The Times
LOS ANGELES
LATEST EDITION—5 CENTS.
GREATER SOUTHERN CALIFORNIA
...DAY MORNING. VOL. — XL. SEPTEMBER 19, 1921.

MAY OUST DE VALERA AS IRISH PRESIDENT

Nab Bandits; Get Circus Loot

NEAR FADE-OUT IN GRIM LIFE DRAMA

...OSSE WOUNDS AND ...APTURES TWO MEN; ...MONEY RECOVERED

[EXCLUSIVE DISPATCH.]

...ARD, Sept. 18.—Two of three highwaymen who held up and ...de Bella-Pisto circus pay wagon of $30,000 in cash and bank ...n Vancouver, Wash., Friday night, were shot and wounded by ...ce only today and lodged in the Clarke County Jail. Every cent ...n the daring hold-up has been recovered. The third outlaw was ...d to be in hiding either in Portland or Vancouver with a serious ...und sustained the night of the robbery.

...IL-BREAK FOUTLAW FRUSTRATED

...ician Tom Slaughter ...h Guard, Wounds Four, ...Fails to Escape.

[BY A. P. NIGHT WIRE.]

...TLE ROCK (Ark.) Sept. 18.—...notorious Oklahoma ...y added another chap- ...ng list of crimes when ...ttempt to escape ...kansas Penal Farm, he ...free and perhaps fatally ...others, all trusty ...a rifle, smuggled to ...one on the outside. ...serving eighteen ...was killed. Five ...other, the other ...through the ...wounded in the fight ...guard, Slaughter was ...confinement in ...

...was convicted of ...of Deputy Sheriff Roy ...charge a year ago, ...Oklahoma, Texas, ...Kentucky and Pennsyl- ...bank robbery and mur- ...

...to reports Slaughter ...his hiding ...-houses. He or- ...vicious there to lie ...himself a window began ...the guards. He fired at ...them started for the ...Payne, life-termer, ...him. Apparently ...Slaughter threw ...and surrendered. Only ...small band of ...to have prevented ...or more convicts. ...Slaughter.

...RAL BODYGUARD ...F LINCOLN IS DEAD.

[BY A. P. NIGHT WIRE.]

...ORK, Sept. 18.—John Isaac ...for two years personal ...of President Lincoln, died ...hospital today after a brief ...He was 73 years of age and ...last two forty years. Pa- ...records showed he was ...surviving mem- ...survived President's ...

...AILWAY STRIKE IS VOTED.

...Shop Crafts Don't Mean It; Fear Open Shop Would Win in Event of Walkout.

[EXCLUSIVE DISPATCH.]

...AGO, Sept. 18.—Sixteen hundred members of the five federated ...shop unions today attended a mass meeting at the Second Artil- ...Armory to protest against the recent decision of the United States ...Labor Board.

...Jewell, president of the rail- ...department of the ...Federation of Labor, was ...meeting and he repeated- ...the men against un- ...and urged them to ...any drastic action or ...any effort has been ...to effect a satisfac- ...with the railroads.

...TE VOTE ANNOUNCED.

...vote, which has been in ...for some time, was an- ...this meeting. It shows ...of the employees of ...to accept the wage ...by the Federal ...the great obstacle ...settlement is ...and over- ...that the ...by their leaders. ...of wages. ...been ordered ...become effec- ...in operation ...Privately, some ...men in the ...there will be no ...that the pub- ...operate a strike ...the country is ...and while ...(the ...of men are un- ...These wise ...argue that a strike under these conditions would be a bid for the "open shop" on all railroads and that the unions would certainly lose prestige. They might, in fact, lose the entire battle and find their places filled by other men, and the work they have been building up for twenty or more years would go crashing down.

STRIKE VOTE IS CLUB.

Assurances were given at today's meeting that the shopmen would have the moral and financial support of the brotherhoods and other unions in the railroad service. This means, according to its intepretation at the meeting, that all railroad transportation would be tied up, in event of a strike of the shop crafts, until their demands were settled. This is the interpretation made by the more radical elements in the unions. Men on the inside, however, say they do not anticipate a strike and that the vote is primarily intended to provide the union leaders with a club wherewith to induce the railroads to listen to their demands. One of the leaders, who returned last night to his home in Iowa after several days in conference here, gave out a statement to this effect, and it was further verified today by the conservative leaders, who, for obvious reasons, declined to permit the use of their names.

PHYSICIAN TO RETURN.

Didn't Know of Tragedy.

First Man to Treat Virginia Rappe Expected in San Francisco Today.

BY BURTON D. SMITH.
[EXCLUSIVE DISPATCH.]

SAN FRANCISCO, Sept. 18.—Hope of the District Attorney's office to bring new evidence against Roscoe (Fatty) Arbuckle was revived again this afternoon when a message from Dr. Arthur Beardslee gave the information that he would be in San Francisco tomorrow. Upon his arrival Dist.-Atty. Brady will immediately call him for consultation and will then indicate whether there is any reason to change his position that he is positive of a conviction of murder, in connection with the death of Miss Rappe.

Dr. Beardslee is house physician of the St. Francis Hotel and was the first doctor to attend Miss Rappe after the affair which is said to have caused her death. It is the hope of the prosecution that Dr. Beardslee will tell practically the same story as the several women witnesses who have given evidence detrimental to Arbuckle. It has been conceded that the medical testimony so far given has been favorable to the actor-defendant.

SERIES OF RUMORS.

Since the now famous case has occupied the attention of the District Attorney's office and the courts there has been an effort made to get in touch with Dr. Beardslee, and his absence has given rise to a series of rumors leading to insinuations that the physician was evading the service of legal papers.

A telegram received by the management of the St. Francis Hotel today set at rest all such reports. The message was dated at Bridgeport, Cal., and said that the doctor was enjoying an outing at a hunting lodge which he visited each year in company with Judge Parker.

Dr. Beardslee said he had not learned of the fatal termination of the Arbuckle party until he read it in the newspapers. He asked that the press be informed that he was leaving immediately for San Francisco and would arrive Monday.

LIQUOR INVESTIGATION.

Investigation into alleged violations of the Volstead Act in connection with the Arbuckle case is continuing under the direction of Robert H. McCormick, special assistant United States Attorney-General, who said today that developments of the last few hours had caused him to change his mind as to his determination expressed yesterday to ask for at least three indictments before the Federal grand jury.

McCormick says that he has found several new leads which he will follow up in the Los Angeles motion-picture colony. He indicated that his investigations would now probably cover a three-week period, at the end of which time he would be in a position to ask for a large number of indictments and bring to light conditions which he said would "appear as a revelation even to those who imagined they have a knowledge of conditions in Hollywood."

The attorney absolutely refused to indicate along what lines his investigations would lead saying that secrecy was his only hope of success. "I am determined to make a clean-up of this whole affair," is all that he would say.

With the absence of Frank Dominguez, chief counsel for Arbuckle, from the city neither Milton Cohen nor Charles Brennan, the other lawyers in the case, would make any comment on the return of Dr. Beardsley or any other angle of the story.

Arbuckle spent a quiet day in the felon's tank at the City Jail.

(Continued on Second Page.)

Virginia Rappe and Waiting Throng at Undertaking Chapel.

THOUSANDS SEE BODY OF DEAD GIRL.

Mildred Harris Among Those Who Send Flowers for Hotel Slaying Victim.

Viewed by more than 3000 persons in six hours, the body of Virginia Rappe, the beautiful film actress for whose death Roscoe (Fatty) Arbuckle, has been charged with murder, yesterday lay in the flower-banked chapel of the Strother & Dayton undertaking establishment on Hollywood Boulevard awaiting the funeral services which are to be conducted at 10.30 a.m. today. Many film folk yesterday went there; many were friends, but the greatest number were curious strangers.

From 10 o'clock in the morning until 4 p.m. women and men lined the sidewalks in front of the undertaking establishment, extending to the corner and many times even to the opposite side of the street. It was an orderly crowd that gathered to view the young girl's body. Many women came. In fact, a check kept on the crowds during the entire day showed that there were more than twice as many women as men in the line. Several children also were there, accompanying their parents.

The body of Miss Rappe, clothed in the conventional burial robe, reposed in an expensive casket that was surrounded by hundreds of floral offerings. Before the funeral she will be clothed in a white evening gown, a favorite of hers, and will be buried in that. The gown is made of lace over flesh-colored georgette and crepe de chine with short sleeves and a medium cut neck.

A silver and white headpiece, interwoven with tube roses and lilies of the valley, and a corsage bouquet of the roses, lilies and orchids were sent by Mildred Harris to be worn by Miss Rappe today. The services will start at 10:30 a.m. with Rev. Frank Roudenbush in charge. Burial will be in the Hollywood cemetery in a lot owned by Harry Lehrman, cinema director and avowed sweetheart of the dead girl.

BROTHERS VISIT ARBUCKLE.

Comedian's Million-Dollar Smile Returns for Short Time As He Talks.

[EXCLUSIVE DISPATCH.]

SAN FRANCISCO, Sept. 18.—Roscoe Arbuckle's million-dollar smile, totally eclipsed for the last eight days by the shadow of a murder charge, appeared again intermittently for twenty minutes this afternoon. His two brothers visited him at the city prison during that time. One of them—W. H. Arbuckle, living in Fresno—the motion-picture comedian had not seen for many months. The other—A. C. Arbuckle, local electrician—had visited the screen star at the jail previously.

The pressure of a profound silence under which Arbuckle had been struggling for more than a week, with only his thoughts for company, was lifted and the prisoner talked freely with his brothers.

The three sat on a narrow bench just outside the long tiers of cells. Roscoe, seated in the middle, dwarfed his next of kin considerably, although they are men of generous proportions themselves.

The prisoner talked in an undertone that fell short of the ears of other inmates pacing the corridor near by. Occasionally the comedian's face broadened into a smile with a suggestion of a laugh following.

Nothing of the conversation

(Continued on Second Page.)

LATEST : NEWS :

WIRES FOR LOCK OF HAIR

Chief of Police O'Brien of San Francisco last night telegraphed the police here to obtain a lock of hair from the head of Virginia Rappe and send it to the northern city. The matter was turned over to the Hollywood police and the request carried out.

DOG SAVES MISTRESS

DUNN (N. C.) Sept. 18.—Joe, a Shepherd dog, saved his mistress from probable death when her dress caught fire today. When Mrs. Martha Wood attmepted to start a fire with gasoline supposing it to be kerosene, her dress became ablaze. She ran screaming to the back porch. The dog leaped to her aid, tearing the burning clothing from her body.

CAFE MAN, WIFE ROBBED

Held up by two youths as they drove into their garage at the rear of their home, 622 South Normandie avenue, shortly before midnight last night, Hugo Aleidis, part owner of the Victor Hugo restaurant, and his wife were robbed of valuables worth $1760. The bandits' loot included $110 in bills, a $200 watch, a moleskin coat valued at $700 and a diamond lavalliere valued at $700. Mrs. Aleidis saved two diamond rings valued at $700 by placing them in her mouth. Officers Gross and Gruey of the police flying squadron investigated.

BRADY IS AFTER WITNESS FIXERS.

Declares He Has Information of Tampering With Those in Arbuckle Case.

[BY A. P. NIGHT WIRE.]

SAN FRANCISCO, Sept. 18. Dist.-Atty. Brady announced tonight that definite information of tampering with Arbuckle witnesses had reached him and would be presented to the San Francisco county grand jury for consideration tomorrow night. He said Dr. Gabor Kingstone and Reggie Morley, former film actor, were subpoenaed to tell of alleged conversations with two material witnesses.

FOLLOWERS DECLARE ANY CONCESSION TO ENGLAND MEANS HIS RETIREMENT

[BY CABLE—EXCLUSIVE DISPATCH.]

DUBLIN, Sept. 18.—Eamonn de Valera's job as President of the Irish republic hangs on the stand he maintains toward Prime Minister Lloyd George in the next few days. If he comes down from his attitude upholding Ireland as an independent, sovereign nation he will be retired from the Presidency of the republic and possibly from any participation whatsoever in the republic's affairs.

The above was declared to be the fact of the Irish situation today by some of De Valera's most ardent followers.

They said that the developments in the situation in the last forty-eight hours have caused consternation among the Sinn Fein and have practically convinced them that De Valera and his Cabinet are really anxious to hold a meeting with Mr. Lloyd George and his Cabinet. They point to the Irish leader's promptness in answering Mr. Lloyd George's messages as substantiating their belief.

The followers of De Valera declared that if he yields an iota of the position he has maintained it will mean a sacrifice of the Irish position and, they say, "his retirement from the Presidency and public life and the appointment of some one to take his place."

They delare that no part of the present position can be given up by any authority short of a plebiscite by the entire people, and they are positive that a plebiscite at this moment would result in reassertion of independence.

LLOYD GEORGE FIRM.

[BY CABLE AND ASSOCIATED PRESS.]

LONDON, Sept. 18. — Premier Lloyd George today added another to the telegrams between Dublin and Gairloch, which leaves Eamonn de Valera's search for a formula enabling him to accept the invitation to a conference still unsatisfied, and the position on the Irish question is virtually the same as Friday.

In his message the Premier remains firm in refusing to meet the Irish delegation as representing an independent and sovereign state, and declares that unless that section of Mr. De Valera's letter insisting on the delegates acting as representatives of an independent Ireland was withdrawn, a conference between the British Cabinet and the Sinn Fein plenipotentiaries would be impossible.

GIVES DE VALERA OPENING.

Notwithstanding the firm tone of the telegram, it is interpreted as displaying solicitude to furnish Mr. De Valera a favorable opening for abandoning his attitude.

The telegram follows:

"I have received your telegram of last night and observe it does not

(Continued on Second Page.)

PROFITEER BANKS HIT.

Head of Federal Reserve Talks.

Governor Harding Says Attitude of Organization is Misrepresented.

BY ARTHUR SEARS HENNING.
[EXCLUSIVE DISPATCH.]
[Copyright, Chicago Tribune.]

WASHINGTON, Sept. 18.—Hitting at banks which profiteer on rediscounts and which misrepresent the attitude of the Federal Reserve Board to excuse refusal of loans to farmers, W. P. G. Harding, governor of the board, has slammed back vigorously at those in and out of Congress who have been complaining of alleged restriction by Washington of agricultural credit.

Gov. Harding defended the board from these attacks in a letter to Gov. McKelvie of Nebraska, who inquired whether receipts for grain stored on the farm could be made the basis for loans eligible to rediscount and to extend the credit facilities to Nebraska farmers.

POLICY OF BOARD.

"The Federal Reserve Board," replied Gov. Harding, "has always stressed the importance of sustaining the agricultural and live-stock interests of the country and its policies have always been shaped with a view of encouraging member banks to extend all reasonable accommodations to those engaged in these vital industries.

"The liquidation which has taken place, at least so far as this liquidation is reflected in the statements of the Federal reserve banks, shows that the reduction in loans has been mainly in the large cities and in industrial centers.

Federal reserve banks are not permitted by law to make loans direct to individuals, firms or corporations and they rediscount only paper which bears the indorsement of a member bank. Consequently, in order for a Federal reserve bank to render financial assistance to those engaged in agriculture or the raising of live stock, it is necessary that the loans be negotiated with member banks.

HAVE NO CONTROL.

Neither these Federal reserve banks nor the Federal Reserve Board has any control over the loan policy of any member bank. We cannot compel a member bank to make a loan which it does not desire to make, nor can we restain it from making a loan which is not forbidden by law.

"About one-third of the member

(Continued on Third Page.)

POLICE FACE HARD TASK.

Law Violators Defy Penalty.

Immense Profits Are Made by Motor Car Thieves and Rum Runners.

[EXCLUSIVE DISPATCH.]

DES MOINES (Iowa) Sept. 18.—Relations between motor car thefts and the fabulous profits of liquor-running, as well as the problems presented in enforcement of prohibition laws, were outlined by Chief of Police Saunders today before the Lions' Club in a summary of the intricate problems of policing a city evolved by the substitution of the jazz for the liquor era.

Immensely profitable as the stealing of motor cars and liquor-running proves to be when considered as co-ordinated pursuits, Chief Saunders said puts upon the police department a practically impossible task. When one cargo of liquor run into Iowa from Canada in a stolen car will net the smuggler a profit of several thousand dollars, it is not to be wondered that the practice persists.

LAWS ARE INADEQUATE.

Moreover, the laws for punishment of the rum smuggler and automobile thief are entirely inadequate, Chief Saunders asserted. Laws were made at a time when by no possibility could the framers of the statutes have had the foresight to provide for conditions that have developed in the prohibition era. Nor would he go so far as to declare he had a solution of the problem. It was something that required the co-operation of all good citizens at any rate. He was of the opinion that provisions whereby police officers would obtain rewards for the conviction of violators of the law would be of material benefit.

Nor is the bootlegger and liquor-runner class confined to people of recognized criminal tendencies, the Chief of Police observed. Quite the contrary.

BUSINESS MEN ARE THIEVES.

"Some of Des Moines' most highly respected business men are making fortunes in automobile thievery," he asserted. "There are business men in Des Moines who have made $500,000 in aiding and abetting automobile thieves."

"In the last three months $250,000 worth of automobiles have been stolen in Des Moines. In this connection Saunders highly praised the activities of the automobile theft bu-

(Continued on Second Page.)

HARDING VACATION ENDED.

President Buckles Down to Work; Prepares Program of Legislation for Action by Congress.

[EXCLUSIVE DISPATCH.]

WASHINGTON, Sept. 18.—President Harding has finished his vacation and immediately on his return to Washington today began work on pressing matters in the executive offices. But for brief trips he will be busy until Congress finishes the regular session.

When the Senate reconvenes on Wednesday the legislative machinery will be set in motion only to be terminated at the end of the regular session except for a brief holiday recess at Christmas time.

President Harding will be occupied with the domestic problems of redeeming the campaign promises of revised internal tax laws and a new tariff. He will present to the Senate for ratification the treaty with Germany and will also submit some very important matters arising from our relations with Mexico and other foreign matters.

TAX REVISION UP SOON.

Present indications are that the Senate will begin the consideration of the tax revision bill Thursday. According to the present program the bill will be finally voted on Wednesday by the committee and reported to the Senate Wednesday, but its actual consideration will go over to the day following. Many Senators believe that the finances of the country will not permit the cancellation of the excess profits tax and other features of the present law as of Jan. 1, 1921, and express the belief that the law in its final shape will provide for this change on Jan. 1, 1922. On the other hand, the President wants this part of the bill retroactive to affect the returns for the year 1921 and will make a fight for his plan. Senator Smoot will make a fight on the floor for his sales tax, but it is predicted after a close poll of the Senate that his plan will reach no serious consideration and that the general plans of revision as outlined by Senator Penrose, chairman of the Finance Committee, will be the essentials in the new law.

AVOID TARIFF TINKERING.

President Harding is said to have requested that no Panama Canal tolls legislation or permanent tariff legislation be attempted until after the disarmanent conference has concluded its work, and there is a disposition on the part of the Senate leaders to do as he wishes in this matter. The agricultural block in the Senate, however, has not subscribed to this program and will only do so on guarantees that some of the special legislation for the farmer is agreed to in advance.

The President has great expectations for the disarmament conference and is giving personal attention to some of the more delicate and disturbing questions, such as the representation at the conference of South China, and will seek through the State Department to find a satisfactory solution to this perplexing problem.

Unjust to Blame All Filmdom for Bay City Tragedy, Says Brougher.

WHOLE OF INDUSTRY ON TRIAL, BRIEGLEB'S VIEW.

Producers Must Clean House to Live; Booze Parties Must Go, Assert Other Local Pastors.

The Arbuckle case was discussed in a number of local pulpits yesterday, the preachers finding in it a comment upon present-day civilization, a test of the reliability of the courts, a proof of the need for motion-picture censorship and an evidence of the departure of the nation from its basic ideals.

Among those who discussed the issue were Dr. J. Whitcomb Brougher, Rev. T. O. Grieves, Rev. Bruce Brown, Rev. Gustav A. Briegleb, Rev. Willsie Martin and Rev. R. P. Shuler. As a prelude to his sermon at Temple Baptist Church last night Dr. Brougher said:

"As the result of a convivial party a terrible tragedy was enacted at the St. Francis Hotel in San Francisco that resulted in the death of a beautiful young woman and blasted the life hopes of a talented young man. It is to be regretted beyond all possible expression. There is nothing but shame and sadness connected with every feature of it. What an awful calamity it is for young people to so misunderstand the meaning of a good time that in order to gain their desire they must break both the laws of God and man.

LOP-SIDED MORALLY.

"It is a sad commentary upon many of our popular heroes that they are so lop-sided morally that they cannot maintain their balance on the pedestal to which the public has exalted them. This is no reason, however, that all motion pictures should be censored or condemned. The hour has come when the decent men and women in the motion picture business, whether as producer, actor or actress, must take a positive stand against the roughnecks in the profession. They should let it be known so positively that they are against the lawless element that it will not be long before those bringing the business into disrepute will be eliminated from it.

"Only narrow-minded, prejudiced people will condemn all motion-picture people because of the misdeeds of the few. It is the greatest possible injustice to any class to insinuate wrong-doing and malign those who are worthy of highest respect simply because a few, careless of their own good name, are bringing disgrace upon themselves and their profession. I know a great many of the leading motion-picture people, and they rank with the leading business men and women of the city in character and conduct. We should not condemn them because of the Arbuckle party. Moreover, we ought not to condemn Roscoe Arbuckle without a full hearing.

"There are, however, one or two facts admitted that deserve comment. It is conceded that the occasion for the tragedy was the drinking of booze. Roscoe Arbuckle is reported to have said, soon after his incarceration: 'I am through with booze forever. I shall never touch it again.'

BOOZE NO EXCUSE.

"The inexpressibly sad fact is that he ought to have come to that conclusion long ago. Getting drunk is no excuse for other crimes. It is because intoxicating liquor has brought upon the human race such tragedies as the Arbuckle calamity that most of us are opposed to booze in every form.

"I am sorry for Miss Rappe and her friends. I am sorry for Roscoe Arbuckle and his friends. I am extremely sad over the whole disgusting affair. But my sadness and the sadness of millions will never do away with these tragedies until we have eliminated every form of intoxicating drink that robs young men and young women of their manhood and womanhood and finally sends them down to a death of shame and disgrace.

TOO GREAT FOR RUIN.

"The motion-picture business is too great and important an industry to have its service to mankind ruined by booze and rough-necks."

Rev. T. O. Grieves, speaking upon "Nemesis and Americanism" last night at Westlake Methodist Church, said:

"Shocking as was the happening in San Francisco that sent a thrill of horror through the entire American nation, it was not the event itself so much as its causes that compelled attention. It is to be true that the lust of those who have lost all sense of control because of inflamed passions, due to alcohol and immodest womanhood has more than once sent a woman to an early grave, and the world has not known it.

"But it has had no cinema stars to anathematize, therefore, it has taken little notice of the awful tragedies that crowd into the very vitals of every great city's life.

"I leave to the courts the proper adjudication of the guilt or innocence of this man, but I indict society tonight with the 'true bill' that it and it alone is responsible for its crimes against womanhood and possible motherhood.

FOOLING WITH SIN.

"The fact is that society, in the sense of all of us, is fooling with sin and counting it a darling to be fondled. In this case it is the sin of lust. By the breaking down of respect for womanhood, due to indecency in dress and immodesty in actions, the natural protection of our daughters and sisters is lost, and men everywhere are counting woman but a pleasure of a moment, and when through with her they cast her away as a 'moustrous rag,' as the Scripture declares. Say not the world is evil—who is to blame?

"Great wealth was made possible for this man because American ideals have been forgotten. It was only a few months ago that the local papers carried the news that an uncrowned cinema king had purchased his present home 'because of the great stock of liquor that it contained.' Yet in spite of this, and the admitted revelry that has gone on in this home, so-called Christian people have stood in line by the hour in order to pay money to see such a man act. Shame upon us Americans who have so far forgotten the ideals of our fathers."

Dr. Gustav A. Briegleb, president of the Ministerial Union of Los Angeles, in his sermon in the Westlake Presbyterian Church, said:

"There is no more remarkable passage of Scripture than that spoken by Solomon in the twenty-second chapter of the Book of Proverbs and the eighth verse, which reads: 'He that soweth iniquity shall reap calamity.' Such a verse is a splendid commentary upon the tragedy enacted recently in the city of San Francisco. A man by the name of Roscoe Arbuckle, who had risen to great heights of popular favor, having been petted and showered with gold, assumed that he could live his life as a law unto himself. Not that he possessed powers in any way superior to many others. His strength on the screen lay in four things and four only. Dramatic art had nothing to do with his success. Nature endowed him with a grotesquely fat body; he could roll a cigarette with one hand; he could do what the average people call flop, gracefully; he could present a face as blank as a piece of marble. Beyond these four things there was absolutely nothing more that he could call into play. Caruso, upon being praised once for having an audience which paid $5 and $10 to hear him sing, immediately replied: 'Ah, that is nothing. Will they not pay $50 and $100 to see two men pummel each other in the ring?' So that Arbuckle's popularity should never be interpreted as a sign of great dramatic ability.

LIKED HORSE PLAY.

"But the public, and particularly the little folk, liked his horse play. And so prosperity and gold came to him. Few, if any, of the thousands who went to see his pictures ever asked what his moral standards were. It was to be assumed, very naturally, that no man who was sincere could possibly be other than a man of moral integrity in the light of the faith which little children and the public generally placed in Mr. Arbuckle. But, unfortunately, he lacked the poise and balance to hold inviolable nature's best gifts. His magnificent home, his many automobiles, his convival friends, the plaudits of the multitude—these all conspired to make him the victim of the base and the mean. Before he knew it the rainbow of pleasure and lust which he swung out after led him into the land of midnight darkness. His nerves became unsteady, his crown fell from his head, and, giving rein to every passion, he became the perpetrator of all that was bestial and low. Whether he is guilty or not of the charge of killing Virginia Rappe, the revolting picture of his revel at the St. Francis will never be forgotten by the public. A man must remember that as we sow, so we reap. How many there are who think they can sow their wild oats and escape the penalty.

ONLY A PHANTOM.

"Such, chase only a phantom rainbow. Mr. Arbuckle will never again face an American public on the screen. No decent audience would sit through a single reel. As for Virginia Rappe, she is not altogether without blame. She must have known that to visit his rooms was to court danger and disaster. She is gone, however, and the most charitable thing is to let her rest. But the text holds true. Roscoe Arbuckle has sown iniquity and calamity is here not only for himself, but for the motion picture industry. Rumors have been rife for a long time that orgies are common among a certain class of film stars. We well know that women and men cannot allow themselves to be photographed in semi-nude postures without there following in the soul and life of the individuals photographed a gradual breakdown of moral fiber. Once this occurs, there is no limit to moral perversion. Pictures shown recently would indicate that much that is photographed is exceedingly beyond the limits of propriety. The motion picture industry is on trial. We beg the question when we say the banking world was not judged harshly because a man by the name of Stillman was judged guilty of marital misconduct by the public. The fact is that the banking world almost immediately forced Mr. Stillman out of banking circles and this before any jury of law had adjudged him guilty. Up to the present moment no such action has been taken by the motion picture industry. With regard to Mr. Arbuckle the effort seems to be on the part of the industry to hush matters up as far as possible, consonant with the enforcement of the law. The motion picture industry is on trial as never before. America is speaking in no uncertain tones. As Americans, we recognize that what goes on in the studios is of private business and we have no right to enter a man's place of business and inquire into his methods. But Americans do recognize that if a man on Broadway were to ask his employees to assume postures and to dress as do many of the performers in movie productions it would not be long before the police would raid his place of business. We cannot govern the production of the films, but we can determine what shall be shown to our children. This can be done only through a fair and impartial censorship. It does not take an expert in art or mechanical technique to determine what is good and what is bad in a picture. Let one or two pictures be rejected and producers will soon understand that America stands for decency and cleanliness. Mr. Arbuckle has sown iniquity and calamity is at hand not only for himself, but for the industry unless the industry can read the writing on the wall. The hour is at hand when the motion picture people must stop chasing the rainbows with their pot of gold at the end and come down to earth seeking to make an honest endeavor to make the industry what God Almighty intended it to be—the greatest agency next to the school and the pulpit for the elevation of mankind. Unless the industry seeks to realize this ideal it will reap for the sowing of its iniquity only calamity."

JUNGLE MEN OR GENTLEMEN.

Dr. Willsie Martin, pastor of the First Methodist Episcopal Church of Hollywood, speaking on "Junglemen or Gentlemen," said:

"Forest fires begin in the brush. "The jungle is always and forever a menace to the fine things of life. It is the foe of progress and civilization. It is forever reaching up to tear down to its own level every achievement of man. The jungle drives out the desirable. This is the law that one observes in nature, it is true in finance, politics, industry, business and religion.

"The foe that every group and institution has to fear is the jungle men within it.

"No class is beyond the danger of the bramble and the jungle. There is a potential jungle element in every class and community. The only way you can keep grafters out of politics and the venal out of business is by a continual struggle against the jungle. Compromises or trifle with the jungle man and he will reward you by burning up your best.

"Good citizenship demands that every citizen shall fight the jungle wherever he sees it. Every community owes it to itself to lead in destroying its jungle tendencies.

"The worst foe of any group is the jungle man in it. Is not this true in the church, in big business, in politics and in union labor?

"Recently there appeared an article in The Times on the "Wowser," the sort of a thing there described belonging to the days of dying Rome.

SHEER ANIMALISM.

"Now hard on the heels of spectacle comes this revolting, nauseating tragedy and the offenders are from Hollywood and Los Angeles. That sort of a party is not American, it belongs to the ages of Nero, the depraved. If there had been no deaths it is the sort of a party to make every real American burn his head with shame. It was not art, it was sheer animalism. Only when man become animals do they go further than animals ever go.

"Now, it is up to us in no uncertain terms and in no uncertain fashion to clean our yards of the jungle element. We must not be behind any city in moral shame and must determine against this sort of life that made this tragedy possible. To condemn or apologize for this sort of thing is a sign of ethical obtuseness and moral decay.

"One does not attend such an orgy and remain there unless he has been trained to like that sort of thing. This was not an accidental party, it was planned in a great hotel with the grease for the skids of debauchery at hand. To plan and like such a party suggests training in that sort of life and that something of the sort had been going on for a good while in that coterie.

"I am not here to make a tirade against the screen world and indict them all as culpable. But I am here to say the real foes of the movie industry are not paid agitators, they are roughnecks, the lecherous and depraved, in its own ranks. If the film world expects the confidence and trust of the republic it must be the first to go over the top against the jungle men and women who bring criticism and disgrace upon the whole art. It must go on record against the life that leads to such a disgraceful orgy. It must not condone, compromise or attempt to whitewash the participants in this and other revels in the cinema world.

CITY HOODWINKED.

"The jungle has made its appearance in Los Angeles because we have been hoodwinked by the sophistry that morality was a variable thing depending on one's profession or wealth. The standards of honesty and decency are the same for all. The man who asks exemption from them is a jungle product. This shame has come to us because we have been selfish, self-centered and indifferent to the public good. It has come because we have not been true to our heritage and our ideals.

"If we are to stamp out the jungle we must encourage brotherhood. We must be interested in the common good. We must be neighborly. We must carry our share of the common load. We must keep our ideals true. We must get back to a clean vision of God and a definitely spiritual life.

"To this task of driving jungle men out of our community and national life, we summon the clean and the decent of every craft and creed."

HOUSECLEANING URGED.

Rev. R. P. Shuler, pastor of Trinity Methodist Church, in his sermon last night, said:

"If the picture producers can only see a little further ahead than the saloon men saw, they will spare this same public opinion the necessity of a like verdict for themselves. I have heard these same producers say that their line was purely commercial, purely a money-making game. If so, it ought to be doomed and damned, and the sooner the better. The movies deal more certainly with the making or unmaking of American character than even the public schools. They do more to build up or tear down idealism than the churches can do with their limited opportunity. If the producers are wise, they will clean up the movies by cleaning up a few hundred actors, and they will clean them up by cleaning them out. Yes, if the producers are wise they will clean out the libertines and harlots from their outfit before the public decides to clean the whole business."

KOKUMINTO TO SEND DELEGATE TO MEET.

[BY CABLE AND ASSOCIATED PRESS.]

TOKIO, Sept. 18.—The Kokuminto, or Nationalist party, has decided to send one of its leaders, Representative Etsujiro Uehara, to the United States during the Washington conference on limitation of armaments and Pacific problems, with the purpose of advocating friendly relations between America and Japan.

The Seiyu Kai, or Government party, will dispatch several of its members privately to act as advisers to the official delegation.

CHAFFEE'S grocery prices are right.

DISCOVER LONG LIQUOR TRAIL.

Arbuckle Investigation is Growing Wider.

California Millionaires Said to be Angels.

Federal Dry Officials Promise Sensation Soon.

[EXCLUSIVE DISPATCH.]

SAN FRANCISCO, Sept. 18.—Sensational testimony which exposes a well-biased bootlegging trail extending from Mexico to Los Angeles and San Francisco and involves men prominent in public life, arrived in San Francisco today in the form of signed statements from Fred Fischbach and Lowell Sherman, who were at the fatal wine orgy in Roscoe Arbuckle's room at the St. Francis Hotel.

This much was indicated by Robert H. McCormack, Assistant Attorney-General, in charge of prohibition enforcement, after his perusal of the deposition, which arrived by mail yesterday.

McCormack said that the statements of Sherman, the movie actor, and Fischbach were of such nature that they could not be made public without seriously hindering the investigation of the Arbuckle booze party.

ENTIRELY NEW LIGHT.

The prohibition prosecutor, however, said that the depositions had placed an entirely new light on the matter and will result in an investigation into which all the resources of the Federal government will be called.

"The statements of Sherman and Fischbach differ very materially from recent reports received from Los Angeles by a San Francisco newspaper," McCormack said. "In fact, the depositions have so many 'leads' to other important angles of the case that it will take considerable time to complete the investigation.

"The statements have opened up a big thing in the bootlegging game. We will have to call many witnesses before we get to the bottom of this affair, but we are sure to bag our game in the end.

"We are going to take our time before we expose our hand. The receipt of the depositions has made it necessary to take this course of action."

McCormack stated that his plan of prosecution had been necessarily changed by the Los Angeles statements. He said he would not ask for indictments at this time in the investigation of the source of the Arbuckle liquor supply when the grand jury meets Tuesday.

SCORES OF WITNESSES.

Scores of witnesses will be called by the Federal prosecutor before the indictments will be asked for, he said.

"This Arbuckle affair will be thoroughly investigated," he continued. "Instead of going before the grand jury with demands for piecemeal indictments, we are going to wait until we have finished our case, then we will be able to go ahead with some sense of security."

Investigators sent out by McCormack of the Arbuckle case have turned up so many new angles in the bootlegging industry that extra men will have to be employed if a complete round-up is effected, Federal officials said today.

MILLIONAIRE ANGELS.

It is said that a number of California millionaires, whose names are known the length and breadth of the Pacific Coast, are the "angels" for a gigantic bootlegging ring, which not only employs coastwise ships, but uses the air route to smuggle in rum over the Mexican border.

Although the statement of Al Semnacher, manager for Virginia Rappe, whose death occurred following the wild liquor party and who was a member of the party for a time, was expected yesterday by McCormack, it failed to arrive. Later in the day he was informed that Semnacher had been ordered to appear today before the Los Angeles authorities to give his version of the ill-fated drinking bout. His statement will be mailed at once to San Francisco and probably will be received tomorrow at McCormack's office.

The deposition of Ira Portlouis, the cloak salesman, who was a member of the Arbuckle party, also will be taken at Los Angeles tomorrow.

McCormack spent all day today in his office with several advisors in rounding up the evidence, so far produced in the probe.

PAY A VISIT TO ARBUCKLE.

(Continued from First Page.)

among the three brothers was divulged by any of them.

Arbuckle slept well during the night despite the narrowness of his bunk. He passed most of the morning reading the feature sections of the Sunday newspapers, and possibly anticipating the arrival of his brothers, he was in more cheerful frame of mind during the day than at any other time since he was first lodged in the City Prison.

TRY TO SEE COMEDIAN.

Several small groups of people came to the Hall of Justice in the afternoon and asked if they might tour the City Prison. Written all over their faces were the curiosity they attempted to cloak with an indifferent request—they hoped to catch a glimpse of Arbuckle in his cell.

In some cases the visitors were turned away; in a few cases they were permitted to go through the jail.

Other groups of Sunday strollers looked in at the police garage at the Hall of Justice under the impression that the film star's $28,000 automobile was parked there awaiting his release from jail. It was not.

RAINFALL IS GENERAL.

[BY A. P. NIGHT WIRE.]

SAN FRANCISCO, Sept. 18.—Rainfall was general yesterday throughout Northern California, Oregon and Washington, according to reports received by the United States Weather Bureau Office here. Warning to California fruit dryers was sent from San Francisco. The rainfall started here at 10:30 o'clock yesterday morning and continued intermittently throughout the day.

CROWD WHOOPS FOR CHAPLIN.

Cinema Idol, Planning Quiet Getaway for Paris, is Recognized.

[BY CABLE—EXCLUSIVE DISPATCH.]

LONDON, Sept. 18.—Amid whoops of enthusiasm from a large crowd, Charlie Chaplin left London this morning for Paris.

He had intended to slip away quietly, but was identified when he reached Victoria station, and a crowd soon collected, loudly cheering him. Charlie had arranged to travel ordinary first-class, but the crowd was so boisterous he engaged a Pullman to avoid popular attention. He traveled on the continent boat train and crossed from Dover to Calais.

FIND ARBUCKLE CASE PHYSICIAN.

(Continued from First Page.)

had his customary shave and three meals brought in from outside restaurants. Not only has the comedian "nothing to do until tomorrow," but according to the schedule of events will not make another appearance in court until next Thursday morning, when it is expected Deminguez will have returned from Los Angeles and the preliminary hearing on a charge of murder will open in Police Judge Lazarus's court.

Cars Collide, Twenty Persons Slightly Hurt.

[EXCLUSIVE DISPATCH.]

NEW YORK, Sept. 18.—Two surface cars of the Brooklyn Rapid Transit Company collided on Brooklyn bridge this afternoon. Twenty persons, mostly women and children, were slightly injured. First reports reaching the police stated that several had been killed and that many were seriously injured. All available ambulances were hurried to the bridge, but it was found that their services were not needed. None of the injured was seriously hurt and all went on their way after being given first aid.

LLOYD GEORGE STANDS FIRM.

(Continued from First Page.)

modify the claim that your delegates should meet us as representatives of a sovereign and independent state.

"You made no such condition in advance when you came to see me in July. I invited you then to meet me, in the words of my letter, as the chosen leader of the great majority in Southern Ireland and you accepted.

"From the outset of our conversations I told you that we looked to Ireland to own allegiance to the throne and to make her future as a member of the British commonwealth. That was the basis of our proposals, and we cannot alter it.

MUST WITHDRAW DEMAND.

"The status you now claim in advance for your delegates is in effect a repudiation of that basis. I am prepared to meet your delegates as I met you in July, in the capacity of the chosen spokesmen for your people to discuss the association of Ireland with the British commonwealth.

"My colleagues and I cannot meet them as representatives of a sovereign and independent state without disloyity on our part to the throne and the empire. I must therefore repeat that unless the second paragraph of the letter of the 12th is withdrawn, conference between us is impossible."

TEXT OF PARAGRAPH.

The second paragraph of Mr. De Valera's letter of Sept. 12, follows:

"In this final note we deem it our duty to reaffirm that our position is and can only be as we have defined it. Our nation has formally declared its independence and recognizes itself as a sovereign state. It is only as representatives of that state and of its chosen guardians that we have authority or powers to act on behalf of our people. As regards the principal of government by consent of the governed, in the very nature, it must be the basis of any agreement that will achieve the purpose we have at heart—that is, final reconciliation of our nation with yours. We have suggested no interpretation of that principle, save its every-day interpretation, the sense, for example, in which it was understood by the plain men and women of the world, when on Jan. 5, 1918, you said:

"The settlement of Europe must be based on such grounds of reason and justice as will give some promise of stability. Therefore, it is that we feel that government with the consent of the governed must be the basis of any territorial settlement in this war."

ATTEND Chaffee's Anniversary Sale today.

EVERY MORNING IN THE YEAR Los Angeles Times
The Times Building, First and Broadway.
90c per Month | DELIVERED BY CARRIER. | Single copies, 5c; 7 days, 35c.
By Mail, in Postal Zones 1 to 4, including California, Arizona, Nevada, $12.00; Monthly, $1.00. In Zones 5, including Colorado, Idaho, Montana, Oregon, Washington, Yearly, $15.60; Monthly, $1.40. In Zones 6, 7 and 8, United States, Canada and Mexico, Yearly, $18.00; Monthly, $1.50. POSTAGE PREPAID.
Entered as second class matter, Dec. 4, 1891, at the Postoffice at Los Angeles, Cal., under the Act of March 3, 1879.
MONDAY MORNING, SEPTEMBER 19, 1921. VOL. XL. NO. 81.

MORE WOMEN QUESTIONED.

District Attorney Revisits Hotel Suite Where Arbuckle Party Was Held.

[BY A. P. NIGHT WIRE.]

SAN FRANCISCO, Sept. 18.—Several women who have been questioned in connection with the charge of murder on file here against Roscoe Arbuckle, screen comedian, were questioned today by Dist. Atty. Matthew Brady and his assistants.

Until Brady announces the results of today's conference with the women, it will not be known if they will appear as witnesses against Arbuckle. Their names were not made public.

WIFE EXPECTED TODAY.

Mrs. Roscoe Arbuckle, known professionally as Minta Durfee, is expected to arrive here late tomorrow from New York to assist in her husband's defense. According to word received here, she stayed in Chicago ten hours last Friday looking up acquaintances of Miss Rappe.

Brady and his aides today visited the suite of rooms in the Hotel St. Francis where Arbuckle's party was held. The furniture, according to Brady, was arranged exactly as it was found when the suite was vacated.

Twin beds in the rooms, which had been remade, were ordered disarranged by Brady. This was done by Mrs. B. M. Delmont, Mrs. Blake and Miss Zoh Prevon, members of the Arbuckle party. Beds were put in the same condition, the women said, as they when they entered to inspect Miss Rappe's cries.

STOPS GUESTS TRIP.

Upon information from Los Angeles that Lowell Sherman, actor, who attended the party, had left that city en route for the East, Dist. Atty. Brady last night telegraphed the police in Salt Lake City and many other cities to intercept and return the actor to San Francisco. Brady simultaneously telegraphed the District Attorney of Los Angeles to locate and place under surveillance Al Semnacher, Fred Fischbach and Ira Portlouis, members of the Arbuckle party.

Brady said he wished to question Semnacher, Fischbach and Portlouis, watched to prevent their leaving the State and getting out of the jurisdiction of the California courts.

POLICE FACING DIFFICULT TASK.

(Continued from First Page.)

reau of the police department, declaring that decidedly favorable results had been obtained in the recovery of stolen cars. He urged that automobile owners co-operate by placing on the body, chassis and engine of their cars private identification marks in the presence of a witness. This, he said, would help offset the changing of numbers and parts of cars by automobile thieves.

The lure of illicit profits in liquor, however, the Chief of Police observed, is not confined only to the imaginative major law violator to whom the spectacular profits of border running appeal. The profits of the trade offer a problem in a time of unemployment such as the present.

"When a man out of work can liquor a day, and can live in comparative ease by disposing of a pint of liquor a day, it is no wonder stills dot the town and the department is confronted with almost hopeless task to break down the sources of the traffic," he said.

Negroes have a drink of their own, Chief did not know the name of it, made the sweeping assertion that 50 per cent of the negroes in Los Angeles drink it. Dan Mosher, a negro, is said to be the originator of this peculiar drink in the city, it is a product of illicit distillation. The only recipe the police department could get was that the cause stuff was distilled with a still, to take a sample to police headquarters. Inferentially, the Chief suggested the job of running down these stills in homes was impossible.

Among the remedies which he declared, he would like to see adopted would be a law permitting confiscation of all the property of the automobile thief, and the owner who is captured. The present schedule of fines is a joke, he declared, and later when the immense profits in the traffic are considered, is a

Ridgways Tea

The choice of people who really love tea because they know Ridgways is always the same uniform first-grade quality.

The *only* tea in a 10¢ size packed in *TIN* to keep the flavor *in*

Ridgways Tea "The First Thing You Think Of"

"Orange Label" 1 lb.-½ lb.-¼ lb. and 10¢ size

The Smart Hostess everywhere is now serving Orange Pekoe to her guests. It is the "vogue" at social functions—you will enjoy—

The GENUINE ORANGE PEKOE

Now within the reach of all

One of the Famous Blends of Ridgways Tea

"The First Thing You Think Of"

Watch Torrance

Why? Torrance is growing bigger and busier every month. FREE Harrington Daily Except Sunday and Monday

Dominguez Land Corporation 925 S. Figueroa Phone 62505

The Modern Industrial City—

CONFERENCE ON REPARATION

German Financial, Industr Leaders to Meet.

Will Discuss Means of Meeti Billion Mark Payment.

Government Trying to Sta The Value of Currency.

[BY CABLE—EXCLUSIVE DISPATCH.]

BERLIN, Sept. 19.—Much he is placed in the negotiations be by Chancellor Wirth and leaders German finance and industry cal for the purpose of discussing w and means of providing money the next reparations payment is 1,000,000,000 gold marks due ea in 1922 and for improving the internal financial situation.

Experts familiar with the sit declare, however, are cautioning th countrymen not to expect too mu from the conference, saying th German banks and industries c provide cash for not more than o year, while the burden of meeti payments expected from Ge many in materials still remain to be met. In Germany business men a bankers dare not look more th one year ahead.

The question uppermost in t mind of the government is to re if possible the course of t mark as the first means of meeti operations payments. The gover ment feels that if it succeeds in ha the speculation in marks it w have gone a long way toward brin ing some measure of stabilization German financial and economic lif

EXPECT FOREIGN LOAN.

German banks and industries fe

50 good cigarettes for 10c from one sack of GENUINE "BULL" DURHAM TOBACCO

We want you to have the best paper for "BULL." So now you can receive without each package a book of 24 leaves of Bull-Life—the very finest cigarette paper in the world.

L. Frankau & Co.

HARRIS & FRANK

Consider the M of An

Blue Se

$35 $4

—the every-purp and young me street and bus semi-formal occa

Handsome mod rived; ready weights; sing breasted styles.

Gabardine Coa

No more practical co California wear; th models are belted vertible collars and c dine shades. Unusua

Harris

437-443 S

MUNSINGWEAR

narles Times
...ition, First and Broadway.
...EVENING BY ... | Single copies: Daily, 5 Cents; Sunday, 10 Cents. Subscription rates: ... California, Arizona, Nevada, Utah, Mexico, Colorado, Idaho, Texas, Oklahoma, Kansas, Missouri, Illinois, Kentucky, Tennessee, Virginia, Maryland, Delaware, New Jersey, New York, Connecticut, Rhode Island, Massachusetts, Vermont, New Hampshire, Maine. ... Monthly, $1.50. POSTAGE PREPAID.
... 1921, at the Postoffice at Los Angeles, Cal., Act of March 3, 1879.
...ER 19, 1921. VOL. XL. NO. ...

EN QUESTIONED.

...s Hotel Suite Where Arbuckle ... Was Held.

...P. NIGHT WIRE.]

...Several women who have been apprised of murder on file here against Roscoe C. ... questioned today by Dist.-Atty. Brady ... by Mrs. D. M. Delmont, Miss Alice ... Blake and Miss Zeh Prevost, women members of the Arbuckle party, 725 ... Hope were put in the same room ... Brady, the women said, as they were ... when they entered in response to ... Miss Rappe's cries.

STOPS GUESTS' TRIP.

Upon information from Los Angeles that Lowell Sherman, film actor, who attended the Arbuckle party, had left that city, and would ... by the Asst. Dist.-Atty. Brady on ... night telegraphed authorities at Salt ... Lake City and many other towns to ... intercept and return him to San ... Francisco. Brady announced he had ... telegraphed the District Attorney of ... Los Angeles to locate and place under surveillance Al Semnacher, Fred ... Fischbach and Lee Fortbush, all members of the Arbuckle party. ... Brady said he wished to ... Semnacher, Fischbach and Fortbush ... watched to prevent their leaving the ... State and getting out of jurisdiction ... of the California courts.

...perative ease by distilling a gallon ... of Hence a day, it is no wonder that ... cells dot the town and the police ... department is confronting with the ... almost hopeless task of running ... down the sources of the illicit ... fer," he said.

"Suppose I have a drink of cider to ... Chief did not know the penalty ... made the sweeping assertion that ... 10 per cent of the negroes ... Des Moines a search would ... this peculiar drink in the ... distillation. The only recourse ... tried police department could ... want to smash the cask when ... stuff was distilled with ... to all take a sample to police ... here. Inferentially, the Chief ... ted the job of running down ... stills in homes was impossible.

Among the remedies which, it is ... stated, he would like to see ... ed would be a law permitting ... confiscation of all the property ... the automobile thief and liquor ... ler who is captured. The ... schedule of fines is a joke to ... later when the immense profit ... the traffic are considered, he said.

...Tea
...RANGE LABEL
...lb.-½lb.-¼lb.
...and 10¢ size
...UINE
...PEKOE
...each of all
...lends of
...s Tea
...u Think Of

...RENCE ON ...EPARATIONS.

...Financial, Industrial ... Leaders to Meet.

...Means of Meeting ... Mark Payment.

...Trying to Stabi... ...Value of Currency.

...E-RESERVE DISPATCH.]

...SELS, Sept. 18.—Much hope ... in the negotiations begun ... Wirth and leaders of ... finance and industry called ... purpose of discussing ways ... of providing money for ... operations ... payment of ... gold marks due early ... and for improving the in... situation.

...familiar with the situa... cautioning their ... not to expect too much ... conference, saying that ... banks and industries can ... and for not more than one ... while the burden of meeting ... cannot be placed from Ger... to Germany's still remain to be ... the government's business men and ... do not look more than ... ahead.

...question uppermost in the ... of the government is to re... beside the course of the ... as the first means of meeting ... payments. The govern... feels that if it succeeds in halt... depreciation in marks it will ... a long way toward bring... measure of stabilization in ... financial and economic life.

...FORCE FOREIGN LOAN.

...banks and industries feel

...50 good cigarettes for 10c from one sack of GENUINE "BULL" DURHAM TOBACCO
...Bull wants you to have the best paper for "BULL." In one you can receive ... package a book ... leaves of "BULL"—the ... cigarette paper in the world.

HARRIS & FRANK—STETSONS FOR FALL

Consider the Many Advantages of An All-Wool
Blue Serge Suit
$35 $40 $45
—the every-purpose suit for men and young men, practical for street and business wear, and semi-formal occasions.
Handsome models recently arrived; ready in a variety of weights; single or double-breasted styles.
Gabardine Coats—$30 and $35
No more practical coat made for Southern California wear; these loosely hanging models are belted all-round; have convertible collars and come in natural gabardine shades. Unusual values.
Harris & Frank
437-443 South Spring St.
...WEAR IN WEIGHTS FOR FALL

DAYS OF FAMOUS LINER ENDED.

Teutonic, of White Star Line Sold in Holland for Mere Junk.

[BY CABLE AND ASSOCIATED PRESS.]

LONDON, Sept. 18.—The Teutonic, the big White Star liner which for upward of thirty years was engaged on Atlantic passenger service, has been sold to a Dutch firm and is being taken to Rotterdam to be broken up.

confident they can obtain the desired credits abroad while enhancing the German supply of foreign moneys by increased exports. The government also is planning measures to force German financial branches in Danzig, Holland, Switzerland, etc., to place their resources at the government's disposal. These resources were taken out of Germany in order to escape the government's taxation program, and also as a result of anti-government nationalist propaganda designed to weaken the republic financially and thus help bring about its downfall.

The negotiations now about to be opened are designed, among other things, to meet this problem. The success of this move will depend upon the measure of co-operation that German finance and industry is willing to give to the government.

ORGY OF SPECULATION.

The problem uppermost in the minds of German financial and business men today is how to curb the wild orgy of speculation responsible for the abnormal and irregular operation of the Berlin bourse. It is said that the government is preparing legislation prohibiting speculation in exchange on the bourse, while the board of governors of the bourse is likewise discussing ways and means of curtailing the speculations which is believed to be partly responsible for the well-nigh disastrous collapse of the mark in the last few days.

It is felt that unless the government and the bourse take radical measures to at least curtail speculation Germany will find herself in a desperate economic situation, with the government's plans for meeting allied reparations, as well as the internal budget, shattered.

There is, therefore, close connection between the standing of the mark and the very life of the Wirth government, which has undertaken to carry out the greatest financial obligations in the history of Germany.

FUTURE OF BOURSE.

Until the bourse and the government agree on some definite plan to curtail speculation, it cannot be expected that the bourse will resume regular operations. The probability is that it will remain idle for at least three days a week.

There is one bright spot in the decline of the mark, however. Although it entails grave consequences as far as German exports and domestic business relations are concerned, it does help German exports, which are continuing to show increasing growth. All export industries such as dyes, chemicals and paper are evincing constant improvement. Automobile sales also are standing up strong in export demand. Little fear is expressed for the Silesian votes stocks, even in case the Silesian decision is unfavorable to Germany. Several important industrial combinations are now in progress in Silesia preparatory to such an eventuality.

MIDDLE WEST NEWS IN BRIEF.

[EXCLUSIVE DISPATCH.]

DENVER, Sept. 18.—A $50,000 campaign will be launched next Sunday by the finance committee of the Denver Sheltering Home for Jemish children to raise funds for the erection of a new dormitory for girls.

A grievance of long standing is said to have been the cause of the shooting of Rose Stowe, Exalted Ruler of the Trinidad Lodge of Elks, by Walter Hall of Pueblo, who is in jail.

Melvin H. Smith, who was killed in Los Angeles, according to his will, filed here left an estate of $100,000. His widow gets $125,000 in life insurance.

MINNEAPOLIS.

MINNEAPOLIS, Sept. 18.—The long-distance telephone and sales by mail are taking thousands of dollars from Minnesota patrons of doubtful concerns outside the State, F. E. Pearson, secretary of the Minnesota Securities Commission, said yesterday in urging adequate blue-sky laws.

Decision of State Forestry officials to erect a new steel lookout tower in what is known as the Wales branch of the northwestern Minnesota forest area is heralded by lumbering interests as a big step forward, providing better forest fire protection service in that section.

An epidemic of whooping cough has broken out at Bagley, several cases being reported as severe. No deaths have been reported.

ST. LOUIS.

ST. LOUIS, Sept. 18.—What is said to be the largest floating barge in the United States was put in operation at Cairo today by the Federal Barge Line on the Mississippi for the interchange of freight from water to rail.

The drill that has been in the Eldorado Springs territory for more than a year in search of oil has been shipped out and the indications are that oil prospecting in this county will cease.

State-wide organization of co-operative live-stock shipping associations was favored as one of the things that will help to solve live stock marketing problems, according to a report submitted to the Missouri Farm Bureau Federation.

MILWAUKEE.

MILWAUKEE, Sept. 18.—The Association of Commerce took official cognizance of the unemployment situation in Milwaukee, and will employ its entire resources for alleviating conditions by urging the opening of numerous public projects at once.

Internal Revenue Bureau officials acknowledge that heads of families may, upon filing of notification with local revenue collectors, manufacture 200 gallons of wine yearly for home use.

Wisconsin industries have cut their pay rolls 52.5 per cent since July, 1920, and the average weekly earnings of employees in all industries have dropped $8.50, according to the report of the Industrial Commission recently.

ST. PAUL.

ST. PAUL, Sept. 18.—Plans to manufacture ice cream for the retail trade in St. Paul and Minneapolis in a factory owned and operated by the retailers were made at a meeting of organizers of the Northwestern Ice Cream Company of Minneapolis.

A survey to determine the extent of unemployment in Minneapolis and to adopt methods subsequently to improve the depressed situation has been ordered by Gov. Preus.

The city of South St. Paul will again make an effort to collect unpaid assessments against property for local improvements. Around $90,000 now stands on the city's books against property, dating back several years.

Licenses issued by the State Game Warden's office have broken all records.

INDIANAPOLIS.

INDIANAPOLIS, Sept. 18.—Alphones Schearer, cashier of the Tell City National Bank at Tell City, Ind., has disappeared and $21,000 worth of Liberty bonds is missing from safety boxes in the bank.

Suit has been filed against the war chest board to compel the board to make an accounting of funds and properties held by it and for its removal as trustee of those funds and properties and for the appointment of a new trustee.

An invitation to address the Indiana general area conference of the Methodist Episcopal churches on November 9 or 10 in Indianapolis has been extended to David Lloyd George, Prime Minister of England, by Bishop F. D. Leete, who is in London attending the Ecumenical conference of the church.

DES MOINES.

DES MOINES, Sept. 18. — One of the city's oldest clothing establishments, the Hub, has closed its doors and filed a voluntary petition in bankruptcy. Liabilities are listed as $18,056, with assets of $8461.

Another plea to Iowa farmers to give their corn for the relief of starving children in the Bible lands was issued from the office of Gov. Kendall, chairman of the grain committee.

Both local and State labor organizations are looking forward hopefully to the State unemployment conference to be called by Gov. Kendall between labor delegates and members of chambers of commerce and State officials in the near future.

DETROIT.

DETROIT, Sept. 18. — The City Council of Ironwood voted to reduce street-car fares of Ironwood from 6 to 5 cents. This is the second reduction in three months. The fares were advanced to 7 cents last fall.

Destruction by fire of the R. A. Johnson elevator at Watertown, filled with beans and grain, involved a loss estimated at $70,000.

The Michigan State police confiscated 3569 gallons of beer, wine and mash during August.

Mayor Cousens has authorized the attachment of Capt. Ibu Kunze, a Legionnaire, to the City Welfare Commission for the purpose of observing conditions relative to the employment of hundreds of former service men reported to be idle in Detroit.

STEAL RELIEF SUPPLIES.

Soviet Stevedores at Petrograd Make No Effort to Hide Theft of Goods Sent to Aid Starving.

[BY CABLE—EXCLUSIVE DISPATCH.]

REVAL, Sept. 18.—Soviet stevedores detailed to unload the first ship arriving in Petrograd with American foodstuffs did not attempt to hide their pilferings of supplies, according to Capt. Ole Olson of the Danish steamer Phoenix, which is now in quarantine at Reval.

The stevedores, relates the captain, used hooks in handling the sugar, rice and flour sacks, ripping them open, and also they broke open cases of milk—all before the eyes of American relief administration officials superintending the discharge of the cargo.

While attempting to prevent looting one American was threatened by the workers, who declared several strikes daily, using the slightest pretense, continued the captain. On one occasion the same American took away the hooks to prevent the ripping of more sacks, for which the workers threatened to throw him overboard, and then they declared a strike until the hooks were returned.

CAPTAIN IS POWERLESS.

Capt. Olson said that he was powerless to interfere because the ship's crew numbered sixteen, while there were 150 Russians.

"When Sunday arrived," declared the captain, "the workers found that only cases of milk remained to be unloaded, so they refused to work. When they were finally persuaded to finish the job they began to break open more cases.

EMPTY CASES FOUND.

"When the ship was unloaded sixteen empty cases were found in the hold. The men appeared to be barely able to lift them during the day and they found many excuses for going ashore. We noticed they had tied their trousers around their ankles and had filled their pants legs with rice, sugar, cocoa and flour. Walking along the docks, we saw tiny streams of sugar, etc., trickling from the holes in their trousers.

"We never had more than six soldiers for guards and they stole as much as the stevedores. It was difficult to be angry with them, for they looked to be half-starved."

IDLE VETERANS ASK JOBS.

Ask Business Men to Give Work to Those Who Saved Industry from German Indemnity.

[EXCLUSIVE DISPATCH.]

CHICAGO, Sept. 18.—Claiming that there are from 600,000 to 700,000 veterans of the World War out of work, the American Legion, through its national legislative committee, has issued an appeal to employers throughout the country "to loosen their business strings, lend their vision and make jobs for the men who kept American business safe from a German indemnity."

The Legion's appeal says a careful study made by the organization in sixteen States indicates there are 150,000 veterans out of employment in Pennsylvania, 100,000 in New York, 35,000 in Illinois, 20,000 in Massachusetts, 10,000 in Minnesota, 7500 in Washington, 2000 in Arizona and from 5000 to 20,000 in all the remaining sixteen States under survey.

STRIPPING TREASURIES.

It says that in a number of States veterans' relief laws, originally enacted to help needy Civil War veterans and amended to apply to World War veterans, are enabling unemployed ex-service men to obtain the bare necessities of life; that in other States where no such legislation has been passed American Legion posts are stripping their treasuries of their resources "to keep bread in the mouths and clothes on the backs of needy comrades."

Continuing, the statement says:

JOBLESS WALK STREETS.

"Today more American veterans than fought at St. Mihiel, more American veterans than composed the First American Army, compose America's army of the unemployed. "Six hundred thousand jobless veterans are walking the streets of our towns and cities wondering where the next meal is to come from.

"The American Legion believes that, had Congress passed the adjusted compensation bill, the present serious condition would never have come about, at least not for the veterans of the war. And it likewise believes that, should Congress immediately upon reconvening pass the relief bill, the condition would be greatly alleviated."

STEAMER IN COLLISION IS LEAKING BADLY.

[BY A. P. NIGHT WIRE.]

NEW YORK, Sept. 18.—The freight steamer Malden, bound for Boston from Norfolk, was in collision late last night with the freighter Janancy ten miles off Montauk Point, Long Island, and was leaking badly, according to a radio message intercepted here last night. The message added there was little hope of keeping the vessel afloat.

The Malden carried a crew of forty-six and registers 5045 gross tons.

The Jonancy was bound from Boston for Norfolk. She has a crew of thirty-six and registers 2289 gross tons.

The Cunard liner Saxonio reported by wireless that she was thirty miles from the Malden and was rushing to her assistance. The steamship New Britain is also heading toward the distressed vessel.

Crissy Aviation Field Opened.

[BY A. P. NIGHT WIRE.]

SAN FRANCISCO, Sept. 18.—Crissy Field, the Army's new $2,000,000 aviation field at the Presidio here, was formally opened last night. Army planes, despite a drizzling rain, circled the field.

The World Today

This is one of a series of articles on California's products compiled by the Research Department of The First National Bank of Los Angeles and the Los Angeles Trust & Savings Bank.

That the production of tame hay in the United States has represented since 1916 an annual value in excess of a billion dollars is not generally known. The accompanying chart shows graphically the large money value of this crop for both the United States and California.

The year 1919 represented the greatest money value for the entire United States, when the value on the farms was $1,840,000,000. For California the greatest revenue was realized in 1920—the value on the farms being $100,000,000, or one-sixteenth of the total value for the United States.

The chart shows the steady increase in the value of this crop to California and is in contradiction to the general belief that California is almost solely a fruit raising State. Further, at the present time, practically all of this hay is consumed within the State with the exception of some shipments by water to New York. The only hay exported is alfalfa.

Alfalfa growing has been established upon a scientific basis and exports of this crop may be expected to steadily increase. California, especially Southern California, is particularly favored in the growing of this crop inasmuch as the long period of warm weather permits of an extra cutting of the crop. In view of this, an increase in value from $42,163,000 in 1910 to $100,000,000 in 1920 is not surprising.

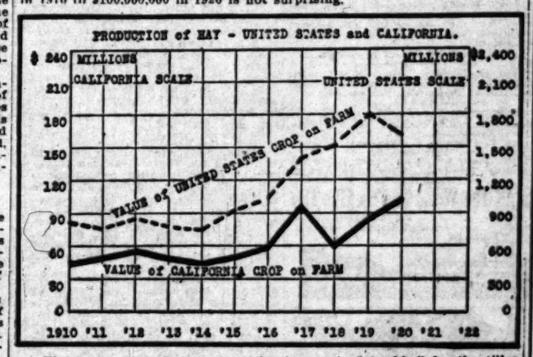

The forage plant known as alfalfa is a main "stand-by" for the tiller of the soil in the great Southwest, and, indeed, throughout the irrigated regions of the United States, which extend from near the Canadian line to the frontier of Mexico. Alfalfa is good for horses, beef cattle, dairy cows, sheep, swine and chickens, and it has also of late been shown to be, when properly prepared, a nutritious and palatable food for man.

In England and throughout Western Europe alfalfa is called "Lucerne." The name "Lucerne" shows that it must have come to England from Switzerland. However, it did not originate there. Like so many of our useful and valuable horticultural products, alfalfa came originally from the southwestern part of Central Asia. The Persians were apparently the first nation to grow this plant. They took it with them when they invaded Greece about 490 B.C. to provide forage for their cavalry. Virgil and Pliny gave good instructions for the handling of alfalfa fields. The Mocrs introduced alfalfa into Spain about 800 A.D. and the Spaniards introduced it into Mexico and South America during the sixteenth century. It was not until 1854, when it was taken to San Francisco from Chile, that its rapid extension over the irrigated sections of the western States commenced. Its culture has since been extended to many of the non-irrigated sections of the West. Eastward of the 96th meridian its culture has been less successful.

The European name "Lucerne" was formerly applied to the plant in the eastern part of the United States, and in Utah, but this name has practically given way to the name "alfalfa," under which it was introduced by the Spaniards.

Alfalfa is in several respects a remarkable plant. One of its most noted characteristics is its long tap root, often extending 15 or more feet into the soil. This enables the plant to reach stores of plant food in the soil which cannot be secured by the ordinary shallow-rooted field crops. Alfalfa has adapted itself to nearly every soil and climate.

Southern California, where water can be obtained for irrigation, is specially adapted to the growth of alfalfa. Consequently, it has become one of the products of this section.

First National Bank of Los Angeles — Los Angeles Trust and Savings Bank

PROFITEERING BANKS SCORED.

(Continued from First Page.)

banks in the Kansas City district have been very heavy borrowers during the past year, another one-third have been only moderate borrowers, while the remainder have not borrowed at all. It is possible that the Federal reserve bank may have called the attention of some of the larger borrowers to the advisability of reducing their discount lines at the Federal reserve bank, but in no case has the Federal reserve bank undertaken to say to a member bank just what particular loans it should call or ask be reduced.

BANKING PSYCHOLOGY.

"I was formerly in the banking business myself and know something of banking psychology. Banks as a rule do not like to admit to customers that they are short of loanable funds nor do they like to stir up enmity in declining to make loans or in asking for reductions.

"I know that in many cases they have found the Federal reserve bank or the Federal Reserve Board a convenient buffer and have stated to borrowers or would-be borrowers that they would like to grant extensions asked for or to make loans desired, but that the Federal reserve would not permit it.

"Such a procedure has a tendency to relieve the situation as far as the local bank is concerned, but it is not altogether fair to the Federal reserve system. The Federal Reserve Board has repeatedly issued public statements calling the attention of the banks of the country to the importance of granting adequate credits to farmers and cattlemen, and while the Federal Reserve Board is not a central bank and cannot discount any paper itself, it is assured by all Federal reserve banks that they are ready to extend liberal accommodations to all member banks in the way of rediscounting eligible paper."

Gov. Harding says it is for the member banks primarily and the reserve banks secondarily to determine whether farmers' warehouse receipts are acceptable as the basis of loans and rediscounts.

SHOWS PROFITEERING.

Showing up the profiteering by banks or rediscounts Gov. Harding instanced 111 notes aggregating $1,021,835 discounted at 5 per cent for twenty-one banks by the Omaha reserve bank branch on September 9. On fifty-two of these notes the banks had charged the borrowers 10 per cent, the Nebraska maximum, twenty-one notes at 9 per cent, two at 8½ per cent, fourteen at 8 per cent, thirteen at 7½ per cent, five at 7 per cent, two at 6½ per cent and two at 6 per cent.

"Where a bank in Nebraska," says Gov. Harding, "is able to rediscount at the Federal reserve bank at 6 per cent per annum paper which it has taken from its customer at 10 per cent, the profit is 66 2-3 per cent. If the paper is taken at 9 per cent the profit is 50 per cent, or if at 8 per cent the profit is 33 1-3 per cent.

"I sincerely hope that banks generally will recognize the fact that by charging lower rates of interest they would be building up their own communities and would in the long run reap greater profit themselves than would be the case if they should continue to charge all the law allowed—all the traffic will bear.

"The abrogation of the progressive rate has made it possible for banks in Nebraska to make a large percentage of profit on their rediscount transactions with the Federal reserve bank, but the daily statements made to the board do not indicate that the Nebraska banks, as a rule, have shared this advantage with their borrowers. Is there any reason to believe that in case the discount rate at the Federal Reserve Bank of Kansas City should be further reduced the Nebraska banks would give their customers lower rates than they do at present?"

Today's Super Special
54-inch Oak Typewriter Desk, Double Pedestal
$39.75
Former price $60.
Pacific Desk Company
420 So. Spring St. Phone Bdwy-1592
Also San Francisco

The $150 Victrola
The Most Popular Phonograph Made
$2.50
Per Week Puts this Victor-Victrola in Your Home!
By making a small first payment and $2.50 per week (or $10 per month), you can enjoy all the pleasures of this wonderful phonograph while paying for it. Under this liberal plan you soon become its owner without the inconvenience of having to pay for it in any large sums. The Birkel Co.'s reputation and guarantee stands back of every transaction.
Select as many Victor Records as you wish. They will be included in your contract if you wish.
—Our library of Victor records is practically complete—offering you an unlimited field of choice.
Geo. J. Birkel Co.
"The Steinway House"
446-448 SOUTH BROADWAY
Tickets on sale at Birkel Co. Ticket Office for:
All attractions at Trinity Auditorium, Egan Little Theater and Gamut Club Theater. Practically all attractions at Ambassador Hotel Ballroom, Ebell Club Auditorium and Hollywood Bowl.
And for Other Attractions—at Regular Box Office Prices

Of course you "just hate to" throw away that perfectly good coat or gown that you wore last Autumn. You don't have to. Just because it is faded or "off color" is no reason on earth why you should have to apologize for it. No indeed—you can "resurrect it"—bring it back to smart, stylish life simply by having it dyed by the
JENKINS PROCESS
Bolivia, duvetyn and worsted coats, beaded, fringed and crepe gowns all can be brought up to date in style and coloring by taking advantage of our service and our "inside information" as to what this Fall's best colorings are. We'll dye your things in one of the new shades decided upon by the fabric makers as the fashion.
Phone South 120 or 27071—our representative will call.
Jenkins
CITY DYE WORKS
5000 CENTRAL AVE.
Uptown Store, 417 W. 7th St.; Branch Stores, 234 S. Western Ave.; 6529 Hollywood Blvd.; Pasadena, 280 E. Colorado; Long Beach, 4 Pine Ave.; Ocean Park, 140 Pier Ave.

Montgomery Bros.
Newest watch Elgin 12 size.
$20.00
Beautifully Engraved 20-year gold-filled case, Gold or Silver Dial. Fully warranted.

This new model is the latest example of modern style
—more than 10 different patterns of engraving to select from —all extra thin model cases.
Montgomery Bros. Jewelers
Fourth and Broadway
Los Angeles
Established in 1891

"Rotogravure"—A Costly Process
Both the equipment and the process for publishing a Rotogravure section are costly. THE TIMES is the only newspaper on the Pacific Coast which gives its readers one of these beautiful art supplements. And yet this is only one of many exclusive features in the SUNDAY TIMES.

Make Reservations for Mountain, Seaside and Other Resorts AT THE

Times Free Information AND Resort Bureau

Corner First and Broadway

The purpose is for the accommodation and benefit of persons making interesting routes of travel. Desirable hotels and rest, recreation and recuperation at the seashore or in the mountains. Particulars are furnished by competent attendants and by correspondence to the general public regarding rates and attractions of railroad and steamship lines, hotels and places and health resorts. Descriptive circulars and transportation literature are kept on hand for inspection and distribution. This service is absolutely free. Literature may also be obtained at the Times Branch Office, 619 South Spring Street. Phones: Pico 7661; Ardmore 12291.

Resorts

GLENN RANCH — Our Own Milk, Meat, Butter, Vegetables, Fruit, Chickens. Swimming Pool, Horseback Riding, Cement Tennis Court, Dancing, Mineral Springs. California's Most Beautiful Resort. Ideal Combination for Health and Pleasure. Address Box Glenn-rbine, California. Get Folder at 212 South Broadway or Port Judah Co.

INDEPENDENT FORESTERS INN AND 21 BUNGALETTES

AVALON CATALINA ISLAND

Near the water's edge; rooms en suite or single; all conveniences. Phone 6194, or call at 2 p.m. at 216 W. 5th St., Los Angeles.

WHEELERS HOT MINERAL 60 Boulevard miles from L. A. in the Verdugo Mountains. Elevation 1,200 ft. A real mountain resort for rest and pleasure and wonderful health restoring mineral water baths. Tub baths and warm plunge. Hotel and housekeeping cottages, store, dining room, tennis court, dancing. Open year round. Auto stage, daily. Public transportation passes door. Take Cars 61, 121 & Beverly L. A. or auto or phone Hotel to engage. WHEELERS, P. WILCOX.

EL ENCANTO HOTEL and COTTAGES Santa Barbara

American Plan, $6 to $10 a day

Near the Old Mission of Santa Barbara. Overlooking the city, ocean and islands, at an elevation of 100 feet. In a semi-tropical garden of 12 acres of flowers, shrubs and trees. Breakfast service and cuisine changed. Tennis. Swimming. Tennis. Golf.

Paso Robles Hot Springs Hotel

Hot Sulphur and Mud Baths remarkably radio active and curative. Sporty golf course. Beautiful scenery and fine roads. On highway and S. P. R. R. Midway between Los Angeles and San Francisco.

Dr. G. W. TAPE, Manager

The MIRAMAR — an Exclusive Hotel in a Private Park at the Entrance of the Pacific. Ocean Avenue and Wilshire Boulevard, SANTA MONICA, CAL. LUNCHEONS DINNERS AFTERNOON TEAS Luncheons Served.

CATALINA — Finest Apartments on Ocean Front. Matheson's Cottages, reasonable rates. Plenty of accommodations. Cafe one for cooking. Write or Phone Avalon 19-W. J. H. Matheson.

MT. WILSON HOTEL Open year around. Largest observatory in world open to the public Friday nights. Tickets secured at Mt. Wilson Observatory Office, Santa Barbara St., Pasadena. Daily stages. Auto road open to the public for private conveyances. Further information, W. E. Cory, Mgr., Fair Oaks 24-P-2, Pasadena, Main 1718.

VENICE You'd Like the New $1,500,000 **BALLROOM** **VENICE**

ABBOT KINNEY CO.

ON THE "RIM OF THE WORLD"

Chaffees — Cool Cities, Cool Nights, Cool Days. **THOUSAND PINES** — Popular Hotel & Cabin Resort. Rates—American Plan, $21 per week. Cottages, $16 per week up. Phone or wire us 1-5 (one-long) Crestline 2 O.

Los Angeles Hotels and Apartments

Conforming to its policy of securing the best possible entertainment for its patrons in Los Angeles The Ambassador Hotels System announces the engagement of two of

THE WORLD'S MOST FAMOUS DANCE ORCHESTRAS for the Coming Season.

AT THE ALEXANDRIA

Opening Thurs. Eve., Sept. 22nd.

MAX FISHER

and his orchestra, direct from the Ziegfeld Midnight Frolic.

Opening Night Dinner Dance de luxe, $5 per person. Dancing at Dinner and Supper throughout the season.

AT THE AMBASSADOR

Opening Thursday Eve., Sept. 29th.

ART HICKMAN

and his orchestra, after two seasons at the Ziegfeld Follies.

Opening Night Dinner Dance de luxe, $5 per person. Supper Dances every evening thereafter.

Please make reservations early for either of the Opening Night Parties.

Hotel Stowell — 425-427-429 South Spring St. "Most easy at the Stowell"

STORE IT WITH COLYEAR'S FIREPROOF WAREHOUSE ROOMS $1.50 MONTH AND UP. 915 SAN PEDRO ST. PHONE MAIN 1117 60577

Significant The SUNDAY TIMES prints from 70% to 80% more want-ads than the second morning newspaper yet employs 50% less solicitors.

Steamships

CATALINA ISLAND

Round trip from Los Angeles to Catalina, with 90-day return limit—$4.15. Ask about special One-Day and Two-Day trips.

Daily Schedule

Lv. L. A. Harbor ..... 10:00 a.m.
Ar. Avalon ..... 12:30 p.m.
Lv. Avalon ..... 4:00 p.m.
Ar. L. A. Harbor ..... 6:30 p.m.

Pacific Electric cars leave 6th and Main, Los Angeles; also Ocean Ave., Long Beach, 9:40 a.m. daily, connecting directly to Catalina Dock. Returning they arrive Long Beach 7:30 p.m., Los Angeles 7:50.

Through Service from Pasadena

Through Pacific Electric cars leave Pasadena, E. & Fair., Colorado and Broadway, Tues., Thurs., and Sat. at 8:15 a.m. Returning, these cars arrive Pasadena 8:00 p.m. same days.

All schedules subject to change.

If you prefer doing, you can park your automobile in Catalina Terminal, Wilmington, foot of Canal Ave., 50c per day.

TICKETS AND INFORMATION:
Main Entrance P. E. Bldg., 6th and Main, Los Angeles. Phone Pico 76 or 10661.
140 E. Colorado St., Pasadena. Phone Fair Oaks 46.
125 W. Ocean Ave., Long Beach. Home 626. Catalina Terminal, Wilmington. Phone Wilmington 127.

In All The World No Trip Like This

S.S. AVALON with orchestra for dancing.

Ticket Office Cor. 6th and Spring (Alexandria Hotel) Telephones: Main 7268, 10353. Long Beach Office, 113 W. Ocean Ave.

$17 ONE WAY ROUND TRIP $30

TO SAN FRANCISCO

INCLUDING BERTH AND MEALS POSTPONED SAILING!

S. S. QUEEN

SAILS 10 P.M. WEDNESDAY FOR SAN FRANCISCO ONLY REGULAR SAILINGS FOR SAN FRANCISCO AND SEATTLE SUN. TUE. WED. SAT.

PORTLAND Direct Sailing Sat. One Way $15.00

CUNARD ANCHOR

OFFICE: 501 Market Street, San Francisco or Local Agents
Freight Sailings on Application
PASSENGER AND FREIGHT SERVICE FROM NEW YORK

CHERBOURG AND SOUTHAMPTON
AQUITANIA ..... Oct. 4, Oct. 25, Nov. 15
CARMANIA ..... Oct. 9, Nov. 1, Dec. 3
SERENGARIA ..... Oct. 29 .....

LIVERPOOL
ALBANIA (new) ..... Sept. 22, Nov. 3, Dec. 6
QUEENS OF INDIA Oct. 1
SCYTHIA (new) ..... Oct. 11, Nov. 12, Dec. 24
CARMANIA ..... Dec. 31 .....

PLYMOUTH AND HAMBURG
SAXONIA ..... Oct. 1, Nov. 5, Dec. 10

LONDONDERRY AND GLASGOW
ALSATIA ..... Oct. 1, Nov. 12, Dec. 23
COLUMBIA ..... Oct. 8, Nov. 5, Dec. 10
AMERICA (new) ..... Oct. 22, Dec. 3, Jan. 14
ASSYRIA ..... Oct. 29, Dec. 10, Jan. 21

NEW YORK-NAPLES
NEW YORK-PORT SAID-ALEXANDRIA
MICHAEL J. LISBON, GIBRALTAR, PALERMO, DUBROVNIK, TRIESTE, FIUME
CALABRIA ..... Oct. 15
VIGO, GIBRALTAR, PATRAS, DUBROVNIK, TRIESTE, FIUME
RAYMONDA ..... Oct. 22
*ITALIA ..... Oct. 29
*Also call at NAPLES.

MONTREAL TO GLASGOW
RATHENIA ..... Oct. 1, Nov. 5
CARMANIA ..... Oct. 15, Nov. 19

WHITE STAR

New York, Cherbourg, Southampton.
New York, Liverpool.
New York, Boston, Azores, Naples, Genoa, Montreal, Quebec, New York.
Philadelphia-Liverpool.
WINTER TRIPS DE LUXE
To Mediterranean, Gibraltar, Azores, Monaco (for the French and Italian Riviera) Genoa, Naples, Athens and Alexandria.
ADRIATIC, 24,541 tons ..... Jan. 7, Feb. 18

RED STAR LINE

New York, Plymouth, Cherbourg, Antwerp, Hamburg, Libau, Danzig.

AMERICAN LINE

New York, Cherbourg, Hamburg, Danzig.
For sailings, rates and other information apply International Mercantile Marine Co. 110 Market Street, San Francisco, or Local Agents.

San Francisco Hotels

Hotel Cartwright

SAN FRANCISCO
Sutter St. above Powell St.
OFFERS YOU
—Central Location —Fireproof Construction —Every Room with Private Bath —Courteous and Efficient Service.
Rates from $1.50 per day
Attractive Weekly and Monthly Rates.
W. M. TURNER, Mgr.
From Ferry take car No. 1, 2 or 3 to Post St. From Third and Townsend take car No. 11 to Sutter, transfer to Sutter St.

Steamships

Super-Express Steamships
YALE HARVARD
to San Francisco

SAIL EVERY DAY 5 P.M.
—connecting sailings and transfer from Los Angeles harbor. Arrive San Francisco next morning. Special round trip, including berth and meals, 15-day return privilege—$31 plus war tax.
LOS ANGELES STEAMSHIP CO.
317 S. Spring St. Tel. 62629—63701

AUSTRALIA

NEW ZEALAND AND SOUTH SEAS
Via Tahiti and Rarotonga
Mail and Passenger Service Every 28 Days
Union S. S. Co. of New Zealand
160 California St., San Francisco
Or Local Steamship and Railroad Agents

7 TRAINS DAILY 7 TO SAN FRANCISCO

Via Coast Line

Leave Los Angeles		Arrive San Francisco
9:00 P.M.	SHORE LINE LIMITED — Scenic Coast Line by day.	10:45 P.M.
8:00 P.M.	SEASHORE EXPRESS—Leave after movies before bankers hours.	8:35 A.M.
9:00 P.M.	LARK—Dine at home, sleep later breakfast interurb. Arrive for 10 o'clock Appointments	9:30 A.M.
10:45 P.M.	SUNSET LIMITED—A good night's rest; interesting things to see next morning through the Salinas and Santa Clara Valleys.	1:00 P.M.

Via San Joaquin Valley Line

8:00 P.M.	OWL—Leave after business hours; arrive for early morning engagements	8:30 A.M.
7:30 P.M.	THE TEHACHEPI—For Fresno, Bakersfield, San Francisco and intermediate points	1:30 P.M.
10:00 P.M.	SUNSET EXPRESS — For Bakersfield, Fresno, San Francisco and intermediate points. See the San Joaquin Valley by daylight.	5:55 P.M.

SOUTHERN PACIFIC LINES

Ticket Office, 212 W. 7th—Phone Pico 8000—Station 8th & Central

MESSAGES FROM MARS EXPECTED.

Marconi Expert Gives Views on Mysterious Signals.

Believes Radio Wizard Working on Experiment.

Declares Next Few Years Will See Great Strides.

BY EDWARD MARSHALL.
[EXCLUSIVE DISPATCH.]

NEW YORK, Sept. 18.—"We shall talk to Mars, I think."

This was the flat statement of J. C. H. Macbeth, Marconi expert and probably greatest compiler of telegraphic codes the world ever has known, recently arrived in the United States from Europe.

"It is not inconceivable that many of humanity's greatest problems may be solved by the tremendous accession of knowledge which will come from communication with the intelligence of a planet thousands of times older than our own and, therefore, if inhabited, peopled by a race presumably of a mental development far beyond that of the best minds of the earth."

MYSTERIOUS SIGNALS.

Macbeth is fresh from Marconi House, in London, where the doings of the great inventor are continually under intimate discussion. There is little skepticism with regard to his accuracy in identifying as having come from Mars the mysterious signals received and, on Jan. 20, 1920, announced in an interview with Signor Marconi. Macbeth has no doubts whatsoever.

A "hard-headed Scotsman, no dreamer, but notably successful as a business man, with large interests in many portions of the world, including the Straits Settlements, he is not a man to be misled by madcap theories. Furthermore, he is one of the world's most accomplished lay experts in wireless and the greatest living expert in telegraphic codes, being the author of the Marconi code system, devised to cut in half the cost of telegraphic communication, both as regards time and money.

He knows this world well, whether or not he knows the other planets, for he has traveled eight times around it; and he is as familiar as anyone except the great inventor himself with what already has been done concerning the matter of the supposed interplanetary signals.

FASCINATING STORY.

The original interview with Signor Marconi, in which he for the first time told the fascinating story of the "mystery messages which had reached his instruments and seemed to come from interstellar space, I showed to both Mr. Edison and Mr. Tesla before publication, and both agreed that tremendous vistas might have been opened up, neither being willing then to declare the great Italian's theory unscientific or absurd. Since then, Mr. Tesla and some other experts have suggested that the "signals" may have been not what they seemed, but "wireless undertones."

"Certainly," said Macbeth, "the situation as it stands, with Signor Marconi on his wonderfully equipped yacht, the Elettra, in the Mediterranean, where he is likely to go when he wants to work wholly uninterrupted by outside influences, is one of the most interesting which could be imagined. I do not know that he is carrying out new experiments with regard to interplanetary communication, but if he were he would tell no one of it till he had results.

TESLA'S SUGGESTION.

"There was nothing novel in the thought that Mars was trying to send signals to the earth. Fourteen or fifteen years before Marconi made the suggestion, Nikola Tesla had declared a similar belief.

"The Church of England is considering the matter. At the modern churchman's congress held August 11, at Cambridge, a most important meeting, Canon E. W. Barnes declared it to be most improbable that the conditions of temperature and light in numerous other planets are not and never have been favorable to life and that he regarded it as not unlikely that on them the living cell had led to the evolution of animals carrying spiritual consciousness.

"Those 'experts' who explain the long waves which Signor Marconi has declared may be coming to the earth from Mars as 'wireless undertones' caused by interference from high-power stations here on earth, have formed a theory which I think untenable.

"I do not think that 'undertones,' 'overtones' or irregularities of whatever kind could transform themselves into such enormous wavelengths, of such steadiness, regularity and duration as mark those mysterious manifestations.

"I have not the slightest hesitation in declaring that I believe them to be signals sent through interplanetary space.

"Any fair-minded man of well-balanced vision must prefer the carefully considered opinions of Marconi who possesses unrivaled facilities for research and experiment, to the casually expressed conclusions of anonymous 'experts.'

"Marconi is the pioneer. He has given the world a new, practical method of communication. Scarcely any other human individual has rendered to humanity so great a service.

"He continually has surprised the scientific world. At a time when all the other scientists had been experimenting stumblingly in 'atmospherics' Marconi came back from a Mediterranean cruise smiling, having accomplished all that others had been trying to do. He will surprise the world again and many times."

SIR GILBERT PARKER EULOGIZES PICTURES.

EXPRESSES ENTHUSIASM FOR FILMS; DECLARES CINEMA EDUCATIONAL FACTOR.

[EXCLUSIVE DISPATCH.]

NEW YORK, Sept. 18.—Sir Gilbert Parker, the novelist, after a year in Los Angeles, in connection with the picturization of some of his novels, expressed his enthusiasm in an interview yesterday for the motion-picture business.

He depreciated the hue and cry which has arisen in some quarters against the whole industry during the last few days.

"I think that critics do not approach the motion-picture business fairly," he said. "They expect in ten years—for after all, it is not more than ten years since the time of the nickelodeons—to find an art fully developed; nevertheless the whole movement of the film world has been upward during that time.

"It must not be forgotten that the great play goes to small places with third-rate actors and third-rate scenery, but the great film goes with its great actors and actresses, its first-rate scenery and its first-rate furnishings to the smallest places where there never was a theater and teaches men, as books could never do, even if they could read them.

"For myself, I always believed that it would be to the advantage of every government to establish films in the day schools."

He said that the film was a great champion of the cause of temperance, particularly in England, where the motion pictures were depriving the public houses of their patronage.

NO FEAR OF STRIKE, SAYS UNION OFFICIAL.

[EXCLUSIVE DISPATCH.]

CEDAR RAPIDS (Iowa) Sept. 18.—L. E. Sheppard, president of the railroad conductors, on his return here today, declared that if the members of the Big Four brotherhoods turned down the wage award of the Railroad Wage Board it would not necessarily mean a general strike.

Mr. Sheppard was shown a dispatch from Warren Stone, head of the locomotive engineers, who was reported to have said that an overwhelming majority of the brotherhood members would vote for a strike rather than accept a wage reduction. Mr. Sheppard said he did not think such alarming statements should be made. He said there would be further negotiations with the roads after the result of the vote was known. The vote will be canvassed on October 10, probably in Chicago, Mr. Sheppard said.

DON'T miss Chaffee's Anniversary Sale.

WOMAN PREACHER STIRS HARVARD.

Conducts Chapel Service for First Time in History of University.

[BY A. P. NIGHT WIRE.]

CAMBRIDGE (Mass.) Sept. 18.—Dr. Rowena Morse Mann, minister of the Third Unitarian Church in Chicago, the first woman to receive a degree from the University of Jena in Germany, has attained a new distinction.

When she appeared in the pulpit of Appleton Chapel at Harvard University to preach to the students of the summer school she broke Harvard tradition. Never before in the nearly 300 years of the institution's history has a woman conducted chapel services.

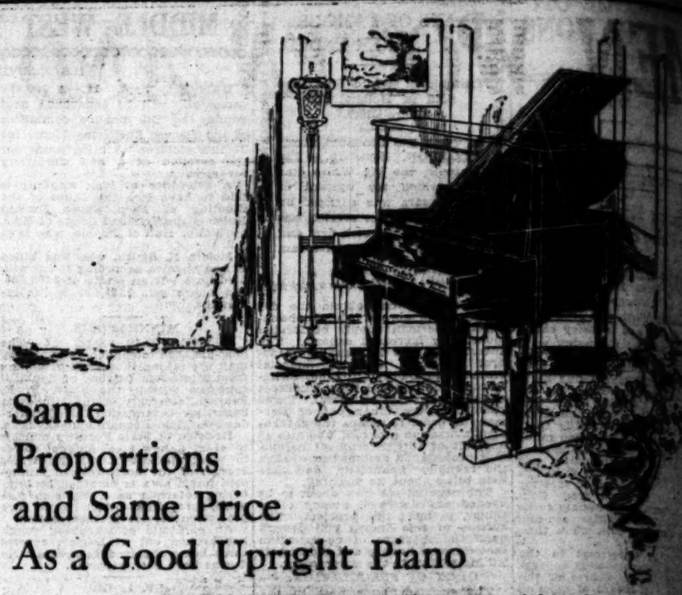

Same Proportions and Same Price As a Good Upright Piano

WHEREVER there's room for an upright piano there's room for the incomparably beautiful 4-ft. 8-in. Baby Grand, an instrument specially designed to take the place of the upright in dimensions and price, yet possessing the superior tonal and artistic qualities for which the grand type of instrument is distinguished.

The BABY GRAND

If you have an upright piano, now, exchange it for the 4-ft. 8-in. Baby Grand. If you have no piano, ask one of the undersigned dealers to demonstrate this ideal instrument to you. Be sure to specify the 4-ft. 8-in. model—it is a distinct and superior type of Baby Grand, just the instrument for YOUR home.

FITZGERALD MUSIC CO. Hill St., at 737-739
PLATT MUSIC CO. 633 So. Broadway
WILEY B. ALLEN CO. 614-616 South Broadway
BARKER BROS. 1005 924 So. Broadway
GEORGE J. BIRKEL CO. 640-642 So. Broadway

ARGENTINA IS STIRRED OVER COMING ELECTION.

TREMENDOUS EFFORT MADE TO OVERTHROW THE RADICALS, NOW IN CONTROL.

[BY A. P. CORRESPONDENCE.]

BUENOS AIRES, Aug. 27.—With the election that is to choose the President of Argentina for the next six years only eight months off, political activity is becoming marked throughout the country, and there is much speculation as to who will be the nominees of President Yrigoyen's party, the Radical party and the opposition.

The law prevents the President himself from being re-elected, but it is generally conceded that President Yrigoyen desires to see himself succeeded by one of his faithful supporters so that his policies may be continued.

Among those who are most often mentioned for carrying the standard of his party are Dr. L. J. Cantilo, the present Mayor of Buenos Aires, and Dr. Honorio Pueyrredon, the Minister of Foreign Affairs.

Dr. Lisandro de la Torre, who was the principal candidate opposing President Yrigoyen in the election in 1916, and who has long been a political opponent of the President, having once fought a duel with him, is often mentioned as the probable chief of the opposition during the next campaign.

The opposition to the Radical party in Argentina is at present split up into many sections, including the Socialists, Progressive Democrats, Conservatives and the National Civic Union, and attempts are now being made to bring about an understanding between them in order to defeat the present administration.

In the city of Buenos Aires, which holds approximately 25 per cent of the voting population of the country, the Progressive Democrats and the Socialists are strong, while in the various provinces the opposition is divided between different groups. The Radical party has a national organization.

Six years ago the Radical party came into power for the first time following changes in the voting law providing compulsory and secret balloting.

DEATH WINS GAME WITH AGED GAMBLER.

BROKEN-DOWN SPORT KILLS HIMSELF WHEN HE TURNS UP BLACK CARD.

[EXCLUSIVE DISPATCH.]

DETROIT, Sept. 18.—William McKay was 65 years old and for many years has made a more or less precarious living by gambling anywhere from San Francisco to New York and even in Europe. He had often declared his belief that a man should die when he reached the age of 65. A few days ago he passed this mark. An inventory of his worldly goods showed he was worth exactly 73 cents, besides his poor clothing. He decided to let the cards determine whether he should continue the game or quit. He locked the door of his room in a rooming-house and dealt the cards. If it came red, the game would go; if black, it was finished.

When his landlady forced the door of his room she saw a pack of cards on the table, with the eight of spades face up. On the floor lay McKay, dead, his throat cut with a razor.

PREDICTS COPPER REVIVAL.

[BY A. P. NIGHT WIRE.]

EL PASO, Sept. 18.—All surplus copper stocks in the United States have been sold and immediate revival of the copper industry in the Southwest may be expected, John A. Papper, Washington representative of the El Paso Chamber of Commerce, telegraphed to the chamber here yesterday. He said Germany and other European countries have taken up the copper.

SECRET ARSENAL FOUND IN VOLCANO'S CRATER.

VALUABLE HISTORIC DATA OF IMPORTANCE TO HAWAII AVAILABLE BY ACCIDENT.

[BY A. P. CORRESPONDENCE.]

HONOLULU, (T. H.) Sept. 5.—(By Mail.)—The weapon storehouse in the immense crater of extinct Haleakala, where the natives of Maui many years ago made their last stand against the all-conquering king of Hawaii, has been discovered, according to Emil A. Berndt, a business man of Honolulu.

Only two others share the secret, and it is to be kept until a expert intendent of the Hawaii National Park is appointed, who can take steps to preserve the treasures of the cave.

The crater of the old volcano was the stronghold of the islanders of Maui. On its brink they had built many little fortresses and in a cave in its recesses they maintained their arsenal. Their defenses, however, proved futile against the advance of Kamehameha the Great, who united the archipelago in the kingdom of Hawaii and became its first ruler.

In the decades that have since elapsed, many of the "pill boxes" on the crater's lips have been discovered and robbed of weapons found beneath their stone floors.

Mr. Berndt says each of the three white men with knowledge of the cave stumbled across it while wandering aimlessly about after losing the way in the crater. He reports that it contains crude stone hatchets, immense quantities of slingshot stones, spear heads and other implements of ancient warfare.

AMERICAN WOMEN ARE SUPPORTING MISSIONS.

REPORT OF SOCIETY REVEALS THEIR ACTIVITIES IN NEARLY ALL PARTS OF WORLD.

[BY A. P. CORRESPONDENCE.]

CHICAGO, Sept. 18.—How extensive is the work promoted by American women in foreign missionary fields is indicated in a report of activities of the Woman's Foreign Missionary Society of the Methodist Episcopal Church, which will be made at a meeting of its general executive committee at Wichita, Kan., October 25 to November 4.

The society has 420 missionaries in India, Burma, Malaysia, the Netherlands, Indies, Philippine Islands, China, Korea, Japan, Africa, Mexico, South America, Italy, Bulgaria and France, according to this report.

It supports 994 boarding schools, 1453 day schools, three colleges departments and nine English schools. It furnishes literature in nine languages besides English. It takes care of 309,569 patients in hospitals and dispensaries.

Its property in foreign lands is valued at $3,215,475.

Members of the society in the United States number 328,950, the report continues, while auxiliary societies bring this up to a total of 539,612. Last year's contributions ran over $2,600,000.

TURK NATIONALISTS ARRIVE IN GENEVA.

[BY CABLE—EXCLUSIVE DISPATCH.]

GENEVA, Sept. 18.—Representatives of Mustapha Kemal Pasha have arrived in Geneva to handle the Turkish Nationalist affairs in the subject of League intervention to end the war in Asia Minor is introduced in the Assembly. The Persian delegate is expected to speak in favor of Turkey on the floor as he touched the subject in a speech last week on Armenia. The Greeks are not able to find any one willing to bring up before the League the subject of intervention on behalf of Greece.

Pimples Denote Waste Products In The Blood

So Do Blackheads, Boils or Similar Skin Disorders

The human system is constantly striving to get rid of the waste products. It is a life-work which goes on forever. When waste matter gets in the blood, they cause a lowered vitality. As a result, we become subject to many painful and embarrassing ailments.

When these symptoms appear, nature is warning us. To those waste products, the blood must be purified. Don't clog your blood. Help clean it out. Nature will do the rest. Pure, rich, red blood means a healthy body and fights off disease.

S. S. S., the standard blood medicine and system builder, is the friendly aid to Nature. When the blood is full of waste products which cause the trouble. For over 50 years S. S. S. has proven to be of wonderful help. Begin taking S. S. S. today. Write for 56-page illustrated book on "Facts About the Blood" and any Personal medical advice, free of charge, may also be had by writing a complete description of your case. Address Chief Medical Adviser, Swift Specific Co., 141 S. S. S. Laboratory, Atlanta, Ga. All druggists sell S. S. S.—(Advertisement)

NATURE PUTS IRON FOR YOUTH IN THE BLOOD

In the books of [illegible] science of [illegible] but modern methods of [illegible] these things, especially [illegible] increase in the number of red [illegible] blood, with its power [illegible] tems of nervous [illegible] ness, fatigue, [illegible] aches, pains across [illegible]

Either we look to [illegible] tron-laden blood and revitalized [illegible] ed nerves. Over [illegible] are using it. [illegible] druggists.—(Advertisement)

Bay City Man Dies

[BY A. P. NIGHT WIRE.]

SAN FRANCISCO, Sept. 18.—Herman Mohr, [illegible] drink establishment, died [illegible] perhaps fatally [illegible] four robbers [illegible] caped with $140.

MONDAY MORNING.

MEN,

MEN, WOMEN AND THINGS IN THE WORLD'S NEWS.

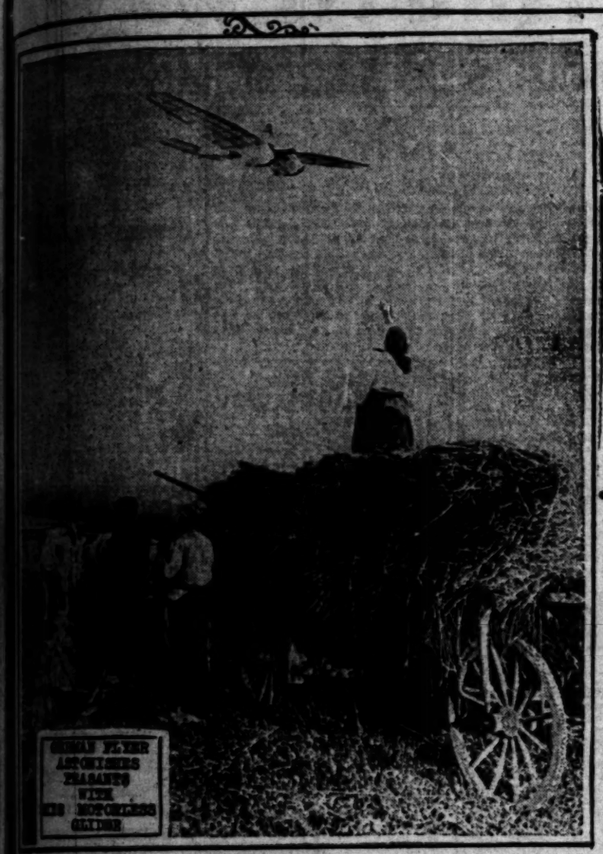

GREAT FLYER ASTONISHES PASADENA WITH HIS MOTORLESS GLIDE

ARABIAN CHIEFTAIN IN LONDON WHO DEMONSTRATED THAT IN HIS LIFE A CHAIR MEANS NOTHING AT ALL

THE COUNTESS DE COURSON SURROUNDED BY HER CHILDREN SHE IS THE WIFE OF THE ASSISTANT MILITARY ATTACHE TO THE FRENCH EMBASSY IN LONDON

ONE OF FAMOUS DOLLY TWINS, BEING TREATED BY PHYSICIAN OF KING FOR INJURY TO HER FAMOUS BACK

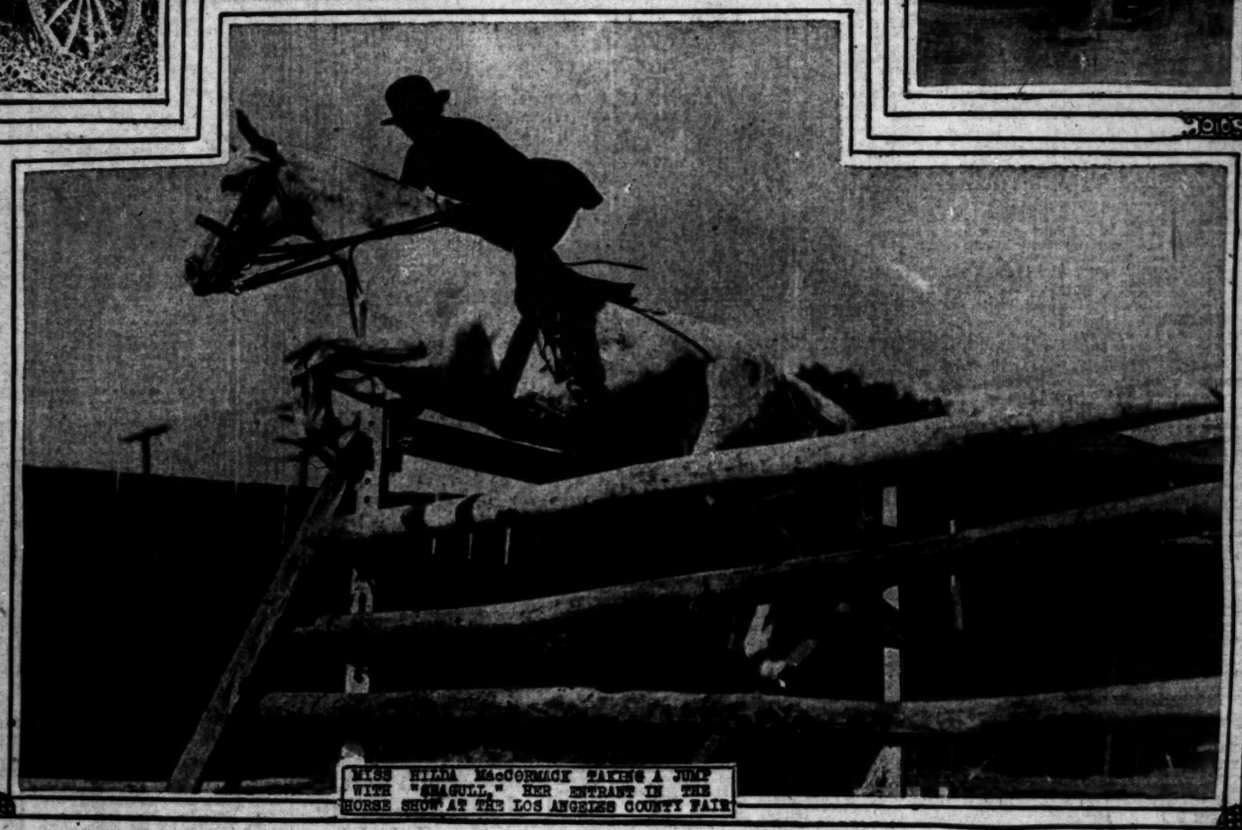

MISS HILDA MacCORMACK TAKING A JUMP WITH "SHAGULL," HER ENTRANT IN THE HORSE SHOW AT THE LOS ANGELES COUNTY FAIR

HOWARD G. "TINY" CLASH VETERAN TACKLE OF SYRACUSE UNIVERSITY FOOTBALL TEAM

PREMIER LLOYD GEORGE SHARES THE DEER IN SCOTTISH HIGHLANDS WITH THE DUKE OF ATHOLL (CENTER) LEADING THE PREMIER'S COMFORTABLE PONY.

R. A. LUNDQUIST HEAD OF THE ELECTRICAL MACHINERY DIVISION OF THE DEPARTMENT OF COMMERCE

Photos by Keystone View Co.

GERMAN EX-WAR LORDS CLANK THEIR SABERS IN GREAT JUNKER CELEBRATION AT BERLIN

upright piano
beautiful 4-ft.
designed to
ions and price,
tic qualities for
tinguished.
AND
for the 4-ft. 8-in.
the undersigned
Be sure to speci-
ular type of Baby

Pimples Denote Waste Products In The Blood

To Do Blackheads, Boils and Similar Skin Disorders.

The human system is always striving to get rid of the waste products. It is a life-mark which goes on forever. When waste products get in the blood, they cause a run-down condition. As a result, we become subject to many painful and embarrassing ailments.

When these symptoms appear, Nature is warning us: To throw off the waste products, the blood must be purified. Don't clog your blood. Purify it now. Nature will do the rest. Pure, rich, red blood nourishes the body and fights off disease.

S. S. S., the standard blood purifier and system builder, is the ideal remedy for skin eruptions. The effect of S. S. S. is to rid the system of the waste products which are causing the trouble. For over 50 years S. S. S. has proven to be of unusual merit. Begin taking S. S. S. today and write for 96-page illustrated booklet "Facts About the Blood"—free.

Personal medical advice, without charge, may also be had by sending a complete description of your case. Address Chief Medical Director, Swift Specific Co., 741 S. S. S. Laboratory, Atlanta, Ga. All druggists sell S. S. S.—[Advertisement

Crescent Ice Cream
Take Home a Brick

NATURE PUT IRON FOR YOUR BLOOD

May Use Name Only

SAN FRANCISCO, Sept. 18.—Herman Mohr, proprietor of a soft drink establishment, was shot and perhaps fatally injured by one of four robbers in Fontarion Bar on Grapsed with $150.

BASEBALL and LATE SPORTING NEWS

ANGELS STILL OUT IN FRONT.

Helen the Day's Ball Doings With the Tigers.

Bengals, However, Grab the Series, 4 to 3.

Ump Byron Has Fun Bouncing Athletes from Fray.

BY HERBERT A. WILLIAMS.

The Angels were caught napping yesterday. While they were still asleep Sacramento sneaked out and tied them for first place by winning a morning ball game.

Then Killefer's athletes, hearing the alarm clock go off, dragged themselves out of bed and back into first place by belting the Tigers, 14 to 3, in the afternoon.

Personal

WHEN you want to write a personal letter, and you don't want to dictate it, and you hate to push a pen—nervous? Oh!

Rent a Corona for a month—we will credit your first payment on purchase price.

CORONA TYPEWRITER CO., INC. 344 Locust St. Los Angeles. Phone: 61126; Sunset, 2258.

Write us the date and we'll send you our booklet.

$90 and up

CORONA The Personal Writing Machine

Automobile and Truck WHEELS

Repaired & Rebuilt

Official Wood Wheel Service Station

WESTERN WHEEL CO.

1621-35 So. Los Angeles St.

Phone Broadway 7417

The combined efforts of Tony Faeth, Slim Love and Duke Cross were not sufficiently massive to hold the Angels, while the Tigers were short of their tripe. In the sixth, Faeth was driven to despair by the Angels, dragged out of the box by Essick and chased clear out of the park by Byron. He was more pursued than Roy Gardner. Three runs in that inning with the aid of an error, put the Angels way out in front, and Tony slammed the ball on the ground to show what he thought of these things. It was here that Essick gave him the finger. The waffle was still wavering, and Byron made it good by bouncing Tony clear out of the place. The waffle hasn't been thoroughly assimilated by the eighth, and Byron passed Zeider out of the park for beefing about a strike. Cross then sent Carl Sawyer to second base, figuring Byron would have compassion on a cripple. Then he sent Duke Cross in to pitch on the theory that he could get along with Byron, as both of them are of royal lineage, but this didn't prevent Los Angeles from battling the Duke even more bow-legged than he naturally is. Six runs in the eighth.

PETE HOMES.

George Lyons was so wild that they were spelling his name Lions, but not until the fourth did Red Killefer dare to be a Daniel and drag him out. Art Reinhart then went in and held all the Tigers except P. Samson Schneider, who busted a homer in the fifth. Pete had all the home-run territory to himself, nobody being on.

The umps had no real interruption. Between games, instead of crawling into their hole as becomes those who have been chastened, they tried to sit in the grand stand like regular human beings. A youngster couldn't resist growling Cozier with a cushion, and Jake is said to have grabbed his assailant. This made him unpopular, and with Byron, he was made the target of a dozen or more cushions at a nickel a throw. In every way they were made to feel unwelcome, and with umbrages from the club attaches made their way to the open field, where there is no fear and fewer favors.

Between games Carl Sawyer and Billy McCabe settled their differences with the gloves out on the diamond. Rushing from their chairs, they fiercely fell into a clinch, when Sawyer, with rare ring generalship, produced a flask from his hip. Thus ended the bitter feud.

A HANDKERCHIEF!

There have been times when we have been forced to take issue with Lord William Byron from a safe distance, but we seize this occasion to commend him. Mr. Byron now carries a white handkerchief in his left-pants pocket. Formerly, when he had nothing else to do, he would pull out his pewter watch, and that meant trouble for somebody else. Now, when things are dull, he drags out the handkerchief and wipes his nose while dusting the plate with a brush. Once yesterday he lost his presence of mind, wiping the plate with his handkerchief and dusting off his nose with the brush. However, the general results were satisfactory. He is keeping the game as clean as it is possible without resorting to Rinso.

In the second game, Los Angeles changed the usual procedure by cracking in the first inning, instead of waiting until the ninth. Possibly the Angels had a hunch there wouldn't be any ninth, a time limit having been placed on the pastime to enable them to grab a train for Seattle.

When the Tigers with a blast of hitting, and two helpful errors, spotted Wheezer Dell to four runs in the first frame, everybody except the violently insane realized that the jig was up. Smith's single, an error by Thomas, McAuley's low throw and a triple by Schneider did the early business. Then in the third, Truck Hannah socked a homer into Main street and flat-footed around the vacant bases. Lefty Thomas was lifted in the fourth when Dell opened with a double, and he failed to intercept the throw-in. Bugs Soria then took his stand on the mound, and thousands of brown derbies were lifted in honor of the Watsonville wizard. Smith spanked Soria for a single, scoring Dell, and took third on a safety by Chadbourne, scoring on Edington's sacrifice fly to Crawford. The decision was close, and during the argument Chadbourne started for second. Soria wrenched the ball from Baldwin's mitt, and heaved through to McCabe, barely missing Jake Croter's chin, which could have the point of it knocked off without spoiling his face. Chad then swiped third, and scored on an out.

CALLS TIME.

Time was up by the end of the seventh, and Byron had the satisfaction of calling a game and not arguing the antagonism of press and pulpit. In fact, no denunciations would have been hurled at Mr. Byron had he called it at the end of the first.

This was only the second time during the series that Mr. Byron had pulled out his pewter watch except to time himself from the hotel lobby to the dining-room. Where Bill makes his time is in taking the sharp turn into the dining-room without skidding.

Reports from the north that rain had injured the raisin crop tended to cast a pall of sorrow over the home brewers present. Looks bad for those who had looked forward

(Continued on Seventh Page.)

MARIE CURTIS WINS MILE RACE.

[BY A. P. NIGHT WIRE.]

CAPITOLA (Cal.) Sept. 18.—Miss Marie Curtis of the Los Angeles Athletic Club won the Pacific Coast Association mile race for women here today over a large field of contestants. Her time was 32m. 52⅘s. Miss Florence Friesenhausen, San Francisco, winner of the mile race last year, placed second; Eleanor O'Brien, Oakland, third; Miss M. Hammerstein, Los Angeles Athletic Club, fourth, and Olga Chapital, San Francisco, fifth.

The 50-yard dash for men was won by Cliff Stowe, Santa Cruz, in 27⅘s. F. Perez, Santa Cruz, was second, and Stall, San Francisco, third.

The 220-yard event was abandoned by race officials.

Quite a Fairy Foot.

Oxy Athlete Can Run Legs Off a Telegram.

Here we have Johnny Spangler, one of the fastest quarter-milers on the Coast. The Santa Ana boy also is something of a football player, performing well on the Oxy "Frosh" eleven last year. Under the clever tutelage of "Timber Wolf" Joe Pipal he is expected to develop into a whiz of a player.

BOBBY JONES BEST DRIVER.

Has An Average of Three Longest Swats in Special Golf Competition in St. Louis.

[EXCLUSIVE DISPATCH.]

ST. LOUIS, Sept. 18.—The annual competition for the American golfer trophy, a driving competition and an approaching and putting contest gave the sixty-four players who qualified in the preliminary round of the national amateur golf championship a chance to limber up before the thirty-six-hole qualifying round tomorrow, which will determine the thirty-two players eligible to batter down for the title.

The trophy is a silver club, to which is attached the names of the winners engraved on a silver golf ball. This year's ball will be inscribed with the names of Francis Ouimet and Jesse Guilford of the Woodland club of Boston, who head with a best ball of 35-34—69, one stroke ahead of John G. Anderson and Jesse Sweetzer of Siwanoy, N. Y., who had 34-36—70.

BOB HUNTER SCORES.

The driving contest, which was an innovation at the national event, proved a big attraction in the afternoon of a big gallery lining the side of the polo grounds. The fairway was seventy yards wide, but the rain overnight and a switch in the breeze were a bar to any unusual distances. Bobby Jones of Atlanta, with an average of 222 for his three drives, took first prize, Robert Hunter of the Millwick club, Pasadena, and W. F. McPhil of Boston tying for second place with 220. Albert Seckel of Chicago was fourth with 218, Rudolph Wilhelm of Portland getting 217, with Bob Gardner next.

Gardner, after getting 218 yards on the first shot and half-topping his second effort for 177, borrowed Ouimet's driver, sending out a screamer which stopped 248 yards from the tee and was the longest hit of the afternoon. Jess Guilford, who is recognized as one of the longest hitters in the East, opened with 238 yards, but sent his second out of bounds, which nullified his final shot of 237 yards.

Several other strong hitters got a ball across the line. Following the driving event there was an approaching contest, each player shooting one ball from 100, 75 and 50 yards, the greens having circles of three, six and nine yards in diameter on each of them.

H. R. Wendel of Memphis and Clark Spiers of Seattle tied with a total of six, and in the play-off the latter won by a count of 3 to 0, Wendel not getting a ball in the circles.

COURSE IS SLOW.

Heavy rain on Saturday night left the course slow and, as today was cloudy, the sixty-four players tomorrow probably will face better conditions, which call for long carries and long second shots at a number of the holes. The greens undoubtedly will be slower than in the preliminary round.

Over the thirty-six-hole route the veteran campaigners should come through without much difficulty, but those who just squeezed under the wire on Saturday are in for a strenuous day.

The western players predominate with a total of forty-one, the eastern section having eleven representatives, the South ten, while Great Britain has two survivors in Will Hunter, the British amateur champion, and T. D. Armour of Scotland. As is customary, there was much speculation today as to the probable total which will gain entrance to the charmed circle of thirty-two. On Saturday it took a total of eighty to get into the first thirty-two places, making it look as if it will require a score of 160 or better to qualify tomorrow. Much, however, depends on the weather conditions, which tonight looked settled, while the temperature has fallen and the air was less humid.

Babe Ruth is a Superman, Say the Scientists.

[SPECIAL CORRESPONDENCE.]

NEW YORK, Sept. 18.—Science has discovered why Babe Ruth is the greatest home-run hitter in the history of baseball. Furthermore, it has found that the Bambino could surpass every record he has made so far by eliminating his present waste of energy.

The experiments on the famous sultan of swat were conducted by two Columbia University professors—Albert Johnson, M.A., and Joseph Holmes, M.A.—of the psychological research department; and Hugh S. Fullerton, writing in Popular Science Monthly for October, describes how they measured Ruth's bodily efficiency, his intelligence, as demonstrated by quickness of understanding, and his co-ordination of eye, brain, nerves and muscle.

In detail the writer tells of a series of fascinating tests, which showed in brief that:

"Ruth is 98 per cent efficient, as compared with the human average of 50 per cent.

"His eyes are about 12 per cent faster than those of the average human being.

"His ears function at least 10 per cent faster than those of the ordinary man."

Even more interesting than these facts is the reported discovery of how, by breathing scientifically, Babe might hit the ball much harder and farther than he does.

"Baseball employs hundreds of scouts to explore the country and discover baseball talent," concludes Mr. Fullerton. "These scouts are known as 'ivory hunters.' If baseball owners take the hint from the Ruth experiments, they will organize a clinic, submit candidates to the tests undergone by Ruth, and discover whether or not other Ruths exist."

The scientific ivory-hunters, dissecting the home-run king, found brain instead of bone, and showed how little mere luck or even mere hitting strength has to do with his phenomenal record.

COMPARE Chaffee's grocery prices.

JINX PURSUES OCCIDENTAL.

Jean Cory, Best of Tiger Linemen, Deserts for Berkeley; Pipal Looks Over Prospects Today.

BY PAUL LOWRY.

Fate laid hard and ruthless hands on Occidental's football hopes last week. Jean Cory, the Tigers' best lineman in 1920 and unanimously selected as All-Southern California guard, packed up and stole away to the University of California. News of his departure leaked out last night.

Loss of Cory comes as a big shock to the Tigers. He had been counted as one of the main cogs in the Orange and Black rush line. Early in the summer he intimated that he would like to attend the State University, but when, three weeks after the opening at Berkeley he was at Balboa Beach and stated he intended to return to Occidental, Cory was counted on like money in the bank.

This blasts another large hole in the Tiger line that was to have been. One side was shattered when Pearson, guard, and Hitch, tackle, graduated last June. Corey was one of the best guards ever developed in Southern California. He came to Occidental from Pasadena High and captained the "frosh" team in 1919, which went through the season undefeated save for the squabble with U.S.C., which was won by the Trojans 14 to 7 on a sloppy field. Cory weights 190 pounds, and is all beef and muscle. There is no reason why he shouldn't prove a valuable adjunct to the Bears next fall.

MANY LOST.

Counting the noses, who will be missing from the Tiger campus has been going on a pace. Beside Cory, Pearson and Hitch, Oxy will have to struggle along without the services of Curtis, halfback; Holly Fulton, fullback and the discovery of the 1920 season; Davidson, end; Turman Johnson, sub center.

Pauley, sub tackle, will also be missing. He has entered the University of California.

Letter men who will return to college are powers, center; Jones, tackle; Long and Brotte, ends; Betts and Roberts, halfbacks; Norton, quarterback. That constitutes the sum and substance of available varsity material for Brother Joe Pipal to work with. Unless he changes his mind overnight "Timber Wolf" will give the boys the eagle eye this afternoon.

A ray of substance is seen in the return of Garey, halfback, on the pea-green eleven of 1919. He was married last year, and stayed out of college. He is a terribly fast man, having a record of 10⅘s. flat in the hundred, and is a chunky specimen capable of ripping orifices in almost any old line. He weighs 180 pounds stripped.

PEAGREEN STARS.

Available from the "frosh" team of last season will be Ronius, tackle and McCloskey, guard; John Powers, end; Cliff Argus, end; "Wahr" Walker, halfback, Johnny Spangler, halfback, and young Pimmy Norton, end, brother of the varsity Vic.

Ronius hails from Long Beach and is a robust young man who can give any tackle a very interesting afternoon. Cliff Argus is the junior national A.A.U. broad jump champion, as every one knows, but is something of a football player besides. Argus has been growing and scales around the 176 pound mark.

In the backfield Johnny Spangler is the best contributions, though Walker is a good defensive man and is known as a "fighting fool." Spangler is noted chiefly for his speed, and has a record of about 50⅘ flat in the quarter-mile run.

On a team of the type Pipal has been noted for turning out, speed will be a tremendous asset. Folks who remember the Sam McClung-Sid Foster days can attest to that. Pipal will have four sprinters to work with—Spangler, Argus, Garey and John Powers, and it is a safe bet that he rims up something with his concourse of fairy feets with which to outfox the opposition.

NORWALK BOWS TO ALEXANDER GIANTS.

The Alexander Giants piled up eight runs yesterday in a fracas with the Norwalk baseball nine at Alexander Park, while their opponents went scoreless. Two-baggers by Kyle, Blackman and McLaughlin helped matters for the locals. The score:

	R.	H.	E.
Norwalk	0	2	3
Giants	8	13	0

Batteries—Swat and White; McLaughlin and Pulled.

COUNTY FAIR WILL HAVE FLASHY CARD.

[EXCLUSIVE DISPATCH.]

HANFORD, Sept. 18.—The Kings County Fair Association has announced the line-up for the big card of boxing matches which will be featured as an evening attraction of fair week on Thursday, September 22, at 8 p.m. A special arena will be built in front of the grand stand at the race track, and fans from all parts of the valley will be out to see one of the best cards which has ever been offered in this section.

The events will be as follows:

Jack Clay of Fresno vs. Eddie Landon of Oakland, 120 pounds, main event.

Joe Myers of Fresno vs. Chester Berry of Hanford, 118 pounds.

Charlie Ross of Fresno vs. Young Murphy of Oakland, 120 pounds.

Jimmy Rose of San Francisco vs. Slavin Brown of Fresno, 130 pounds.

Bobby Evans of Oakland vs. Joe Mallett of Fresno, 110 pounds.

Raymond Sue of Newman, who is officiating as matchmaker for the Fair Association, writes:

"This is the best and most expensive talent I can get. Every man on the card has boxed main events with the exception of MacArel—and he is good."

E. L. Jewett will referee.

VANITY HATS

Seen in the Best of Company

For Sale at the Best Shops

THE NONAME HAT MFG. CO.

200 FIFTH AVE. NEW YORK

Plant at Orange, N. J., Since 1883.

BLUE BIRD CAFE

HOTEL HAYWARD

Dancing to the syncopating music of

FRANK SIEGRIST AND HIS ORCHESTRA

Our SEVENTY-FIVE CENT DINNER LUNCHEON is an epitome of excellence

CADILLAC

NEW MODELS WILL BE SHOWN FOR THE FIRST TIME TONIGHT

Don Lee

Main at Twelfth St.

OPEN EVENINGS ALL THIS WEEK

Taste is a matter of tobacco quality

We state it as our honest belief that the tobaccos used in Chesterfield are of finer quality (and hence of better taste) than in any other cigarette at the price.

Liggett & Myers Tobacco Co.

Chesterfield

CIGARETTES

of Turkish and Domestic tobaccos—blended

They Satisfy

ANAHEIM ELKS WINS BALL RAG

Trounce Pasadena Elks in Final Game for Southern California Championship.

In a game dazzling the superiority among the Southern Elks, the Anaheim aggregation overwhelmed Pasadena's hopes at Vernon baseball park yesterday 16 to 3. The Crown City team put up some hits, but without the Anaheim pitchers bore down. The size of the individual was largely due to errors by the Pasadenans. Ramage and Shevlin were responsible for several runs by virtue of their heavy swatting.

In the northern half of the San Francisco Elks championship and was represented by Anaheim aces for the first time when the antlered crew put their State convention next month at Bay City. The score:

Major Lea

YANKEES ANNEX FIRST POSITION

Champs Slide to Second Place When Senators Win.

New York Climbs by Virtue of Victory Over Tigers.

American League Pennant Anybody's Now.

ANGELS STILL OUT IN FRONT.

Let No Corn Spoil an Hour

Blue-jay

ANAHEIM ELKS WINS BALL RAG.

Trounce Pasadena Elks in Final Game for Southern California Championship.

In a game deciding the baseball superiority among the Southern California Elks, the Anaheim chapter overwhelmed Pasadena's ... at Vernon baseball park yesterday 16 to 2. The Crown City team ... up nine hits, but brilliant fielding by the Anaheim villagers kept the score down. The size of the champions' total was largely due to twelve errors by the Pasadenans, although Ramage and Hawkins were responsible for several runs by virtue of their heavy swatting.

In the northern half of the State the San Francisco Elks won the championship and will tackle the Anaheim nine for the State title when the antlered ones hold their State convention next month in the Bay City. The score:

[illegible]

...Y HATS

"...Best of Company"

...the Best Shops

...E HAT MFG. CO.

...N. J., Since 1883.

...BIRD CAFE

...OTEL HAYWARD

...NK SIEGRIST AND HIS ORCHESTRA

...ter of ...y

...No Corn ...poil an Hour

...field ...TES

They Satisfy

Major League Results.

[YANK]EES ANNEX [FIR]ST POSITION.

[Cleveland Slid] to Second Place [When] Senators Win.

[New] York Climbs by Virtue [of] Victory Over Tigers.

[American] League Pennant is [An]ybody's Now.

[BY A. P. NIGHT WIRE.]

[NEW] YORK, Sept. 18.—New York [defeated Detroit], 4 to 2. After Blue ... Cobb with the tying run in ... half of the eighth, the ... won in the second half.

[illegible]

[WASHINGTON DOWNS IT.]

[BY A. P. NIGHT WIRE.]

[WASHING]TON, Sept. 18.—Cleveland [was ousted] from first place in [the American] League when beaten [by Washington], 4 to 1. Johnson held [the Indians] to three hits.

[illegible]

[ANG]ELS STILL [O]UT IN FRONT.

[(Continued from Sixth Page.)]

[illegible]

CELLAR CHAMPS COME TO LIFE.

Both Cincinnati and Chicago Win Double-Headers.

Braves Succumb to Attack of the Lowly Reds.

Cubs Surprise by Taking Two from Brooklyn.

[BY A. P. NIGHT WIRE.]

CINCINNATI, Sept. 18.—Cincinnati won two games from Boston, 6 to 3 and 10 to 3. In the first game both Watson and Morgan were hit when hits were needed in the pinches. Daubert made a home run, a double and two singles in the second. The scores:

[illegible]

CARDS GRAB.

[BY A. P. NIGHT WIRE.]

ST. LOUIS, Sept. 18.—Hitting with men on bases gave St. Louis victory over Philadelphia. The score:

[illegible]

SUPERBAS SLIP.

[BY A. P. NIGHT WIRE.]

CHICAGO, Sept. 18. — Chicago won a double-header from Brooklyn, 1 to 0 and 5 to 1. The initial game was a pitching duel between Cheeves and B. Grimes. In the second, Chicago bunched hits off Ruether in the opening inning for two runs and never was headed. The scores:

[illegible]

YANKEE RIFLE TEAM LEADS THE BRITONS.

[BY A. P. NIGHT WIRE.]

CAMP PERRY (O.) Sept. 18.—Scoring 7785, the United States team was leading the English team tonight by 132 points in the international small-bore rifle team match for the Lord Dewar trophy. Members of the team include F. C. Payne, Los Angeles, and Capt. E. C. Crossman, Los Angeles, team captain.

Auction Sales

To Be Conducted by Members of Los Angeles Auctioneers' Association. The Times Is the Official and Exclusive Newspaper Advertising Medium for the Association.

Auction Sales

AUCTION!

Today, Monday, 11 a.m.

This Desirable West Adams Home

Lot 50x135 — 9 Rooms

2428 Budlong—Just off Adams.

Drive out West Adams to Budlong, south to property. West Adams car to Budlong.

AUCTION--TOMORROW--TUESDAY-11 A.M.

THE BEAUTIFUL HOME AND ARTISTIC FURNISHINGS OF THE HOME OF MRS. RUTH. D. MEAD

2070 La France Ave., South Pasadena.

7-Room Stucco

The spacious living-rooms are finished in the new putty tones with canvassed walls. Handsome Batchelder Tile fireplace. Exquisite wrought iron fixtures. The den opens onto a large patio porch. There are 3 charming bedrooms with roomy closets. The Pullman breakfast room, the kitchen with tile drain and the laundry porch are exceptionally well arranged. The bath is tiled, with recessed shower. Basement. Unit system of heating. Ruud heater.

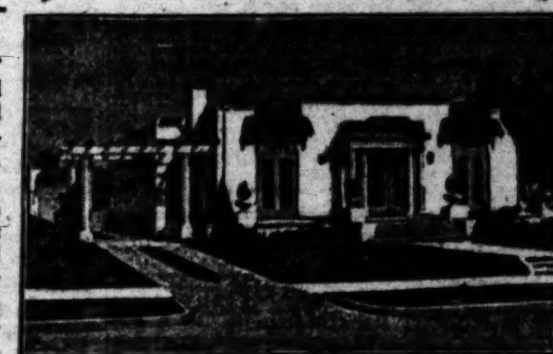

Corner Lot 80x150

Garage.

The beautiful furnishings will be sold piece by piece, and consist of Francis Bacon Player Piano; handsome Parlor furnishings; exceptionally fine Austrian rugs, one beautiful Chinese, 9x12; solid mahogany 10-piece dining-room set; 3 handsome bedroom suites; 4-fold Japanese screen; reed porch furniture; dinner set; Acorn Range, refrigerator, washing machine.

Everything complete and in perfect harmony. Inspect today, open from 1 to 5 p.m.

Take Pasadena-Oak Knoll car to La France, north to property. Drive out Huntington Drive to Alhambra Road.

C. H. O'CONNOR AND SON, Auctioneers, - 626 Pantages Bldg. - Phone 64282

OAKS TAKE SERIES FROM SEALS, 5-2.

[BY A. P. NIGHT WIRE.]

SAN FRANCISCO, Sept. 18.—The Seals today wound up their 1921 season on the home lot by breaking even in two games with Oakland. San Francisco lost the first contest, 4 to 2, and won the second, 9 to 3. The series ended five games to two in favor of Oakland. The scores:

[illegible]

BEES TAKE SERIES FROM SACRAMENTO.

[BY A. P. NIGHT WIRE.]

SACRAMENTO, Sept. 18.—Salt Lake took the odd game of the series from Sacramento this afternoon, 6 to 3, when the two-run lead of the Solons was eaten up by the Bees off the offerings of Bill Prough. Compton and Strand got home runs.

In the morning game, Sacramento took advantage of Polson's wildness by hitting opportunely and driving him from the box in less than four innings. The score was 13 to 3. Schang hit a home run.

[illegible]

FORT WORTH COPS TEXAS LEAGUE RAG.

[BY A. P. NIGHT WIRE.]

DALLAS (Tex.) Sept. 18. — Fort Worth won the pennant of the Texas League season which closed today, Houston was second.

NOTRE DAME HAS TOUGH ROW TO HOE.

Loss of George Gipp, Star Halfback, and Five Other Vets Gives Rockne a Job.

[EXCLUSIVE DISPATCH.]

NOTRE DAME (Ind.) Sept. 18.—Fully aware of the severity of the 1921 Notre Dame football schedule and the keen loss suffered by the death of George Gipp, all-American, and the graduation of five other regulars, Brandy, Coughlin and Smith all-Western, and Hayes and Barry three-year monogram men, the opening practice of the season at Notre Dame last Thursday was marked by a spirit of determination on the part of both the players and Coaches Rockne and Halas.

To be ready for the opening game with Kalamazoo, Coach Rockne put his team into heavy work at once and will keep them hard at it during the coming week. Passing, which always constitutes an important feature of the Notre Dame offense, was given a prominent place in the training program and Johnny Mohardt, backfield star of last year, is being groomed to fill the place left vacant in the air game by the death of George Gipp.

Gus Desch, world's champion low hurdler, is showing promise as a backfield candidate and is being looked to as a possible successor to the position at left half, who, with quarterback, form the two big problems which Rockne must face in the halfback. Chet Grant, last year's understudy at the signal position, is out of the game because of illness and it is probable that a man will be developed from the sophomore candidates to fill his place. Fred Larson, last season's center, has not reported and may not return to school.

Seventy-five freshmen answered the first call for yearlings. The number will be cut down this week in the selection of a heavy squad which will scrimmage the varsity.

STANDING OF CLUBS.

PACIFIC COAST LEAGUE.

	W.	L.	P.c.		W.	L.	P.c.
Los Angeles	99	73	.576	Oakland	91	81	.529
Sacramento	99	74	.572	Vernon	90	84	.517
S. Francisco	96	75	.560	Salt Lake	68	106	.391
Seattle	93	75	.554	Portland	46	123	.277

Yesterday's Results.

Los Angeles, 14; Vernon, 3 (first game.)
Vernon, 3; Los Angeles, 1 (second game.)
Oakland, 4; San Francisco, 2 (first game.)
San Francisco, 9; Oakland, 3 (second game.)
Sacramento, 13; Salt Lake, 3 (first game.)
Salt Lake, 6; Sacramento, 3 (second game.)
Portland-Seattle games postponed, rain.

NATIONAL LEAGUE.

	W.	L.	P.c.		W.	L.	P.c.
New York	90	54	.625	Brooklyn	70	72	.493
Pittsburg	86	57	.600	Cincinnati	66	77	.462
St. Louis	81	62	.566	Chicago	57	85	.400
Boston	78	67	.531	Philadelphia	48	97	.331

Yesterday's Results.

Chicago, 1; Brooklyn, 0 (first game.)
Chicago, 5; Brooklyn, 1 (second game.)
Cincinnati, 6; Boston, 3 (first game.)
Cincinnati, 10; Boston, 3 (second game.)
St. Louis, 6; Philadelphia, 4.

Today's Games.

Boston at Cincinnati.
Brooklyn at Chicago.
New York at Pittsburg.
Philadelphia at St. Louis.

AMERICAN LEAGUE.

	W.	L.	P.c.		W.	L.	P.c.
New York	89	52	.631	Boston	67	70	.489
Cleveland	90	55	.621	Detroit	70	78	.473
St. Louis	75	70	.519	Chicago	59	83	.416
Washington	70	72	.493	Philadelphia	47	90	.343

Yesterday's Results.

New York, 4; Detroit, 2.
Washington, 4; Cleveland, 1.

Today's Games.

Chicago at Boston.
St. Louis at Philadelphia.

AMERICAN ASSOCIATION.

	W.	L.	P.c.		W.	L.	P.c.
Louisville	90	65	.580	Toledo	71	78	.477
Minneapolis	82	64	.562	Milwaukee	71	79	.473
Kansas City	79	69	.534	St. Paul	72	81	.471
Indianapolis	73	80	.477	Columbus	62	87	.416

Yesterday's Results.

Louisville, 6-6; Indianapolis, 7-4.
Kansas City, 5-8; Milwaukee, 4-4.
Columbus, 11-0; Toledo, 5-2.
St. Paul, 6; Minneapolis, 2.

WESTERN LEAGUE.

At Wichita—Wichita, 5; Omaha, 1.
At Tulsa—Tulsa, 5-8; Sioux City, 10-4.
At Joplin—St. Joseph, 7-5; Joplin, 6-0.
At Oklahoma City—Des Moines, 7; Oklahoma City, 0.

SAN JOAQUIN VALLEY LEAGUE.

Hanford, 8; Bakersfield, 1.
Madera, 7; Visalia, 2.
Dinuba, 10; Tulare, 2.
Taft-Coalinga, postponed.

GIBBONS CAN'T BOX FOR FIFTEEN DAYS.

[BY A. P. NIGHT WIRE.]

COLORADO SPRINGS, (Colo.) Sept. 18.—Mike Gibbons, St. Paul middleweight, will be unable to box for fifteen days because of an injury to his right hand received in the seventh round of his bout with Battling Ortega Friday, Mike Collins, Gibbons's manager, announced today.

Authorized Auction!

(ONE DAY ONLY)

SALE POSITIVE! Terms CASH!

One Hundred Sixty-five High Class Oriental Carpets and Rugs

Owner Debtor to the Bank of Italy and all checks are to be made payable to THE BANK OF ITALY

Sale Tomorrow, Sept. 20th, 10 a. m. Sharp.

Evening Sale 7:30 Sharp

For Convenience of the Public, Sale Will Be Held At

ASSEMBLY ROOM, ALEXANDRIA HOTEL

(Rugs on view day of sale)

DEALERS ATTEND!

L·A·Auction Realty Exchange

Auction Specialists

Phone 11528 — 204 Union Oil Bldg. A. H. WEIL, Auctioneer.

Kilbane Happy Over Comeback Against Frush.

[BY A. P. NIGHT WIRE.]

CLEVELAND, Sept. 18.—Fight fans tonight were slowly recovering from the excitement created by the featherweight championship bout yesterday between Johnny Kilbane, titleholder, and Danny Frush of Baltimore, which was won by the champion with a knockout in the seventh round.

Discussion centered around whether Kilbane hit Frush in the groin with his knee in the first round. The act was visible to those at the ringside, but Referee W. C. Kelly declared he did not see the blow.

The gray-haired champion was resting today. He was jubilant over his comeback, having accomplished something few champions have done.

On February 22 he will have held the championship title ten years.

"Kilbane did not fight a clean fight, but I must give him credit for putting up a harder attack than I expected," Frush said.

CLEVELAND (O.) Sept. 18.—Featherweight Champion Johnny Kilbane will not be permitted to box in a local ring again, J. B. Wilberding, chairman of the Cleveland boxing commission, announced today.

When Kilbane signed articles to meet Danny Frush of Baltimore in a twelve-round bout here yesterday, it was agreed the commission should name the referee and judges, the two boxers and promoters agreeing to stand by the commission's choice.

Kilbane first objected to the appointment of Harry Ertle and then to Ed Smith of Chicago. Walter C. Kelly of Buffalo then was chosen.

An eleventh-hour objection was taken by the champion yesterday to Sam Hill of Chicago and Richard Guy of Pittsburg as judges. Local men were substituted.

"No boxer is so big he can refuse to obey rules of the boxing commission," Wilberding said.

KID PALMER DEFEATS TOLEDO MIDDLEWEIGHT

[BY A. P. NIGHT WIRE.]

JUAREZ, Sept. 18.—Kid Palmer, Philadelphia middleweight, was awarded the referee's decision in a fifteen-round bout with Johnny Cejmara, Toledo, O., here today.

Pennant Seems to be in Grasp of the Giants.

[BY A. P. NIGHT WIRE.]

NEW YORK, Sept. 18.—The New York Giants have continued their winning streak and now enjoy a four-and-a-half game lead in the National League. Barring a complete reversal the pennant appears to be firmly in their grasp.

In the American League New York, by its victory over Detroit today, while Cleveland was losing to Washington, nosed back into the leadership by a two-point margin. The Yankees must play almost perfect ball to win the flag. The series here this week between New York and Cleveland may decide the race.

The week's games in both leagues were marked by heavy hitting and scoring.

BAKERSFIELD CAN'T HIT RALPH STROUD.

[EXCLUSIVE DISPATCH.]

HANFORD, Sept. 18.—Errors and inability to fathom Ralph Stroud's offerings lost the game for Bakersfield here today, the Kings winning by a score of 8 to 1.

Daring base running by Clyde Wares for Hanford and his brilliant catch in the first inning and the fast fielding of Radebaugh in left field for Bakersfield, were the outstanding features of a listless game. Harry Wolters and Claflin on the first and third corners for the Drillers vied with each other to see which could throw the poorest and catch the fewest. Dutch Rock, hurling for the visitors, allowed seven hits, while Stroud held Wolters's club to three hits. The score:

	R.	H.	E.
Bakersfield	1	3	5
Hanford	8	7	0

Batteries—Rock and Wachob; Stroud and Rohrer.

MACABEES DOWN CUBS.

In a rapid-fire contest at Tournament Park yesterday afternoon the Los Angeles Macabees trimmed the Pasadena Cubs, 8 to 7. A ninth-inning rally won for the Macabees. Eichols and Monicar of the Los Angeles nine clouted out home runs. The score:

	R.	H.	E.
Macabees	8	10	4
Cubs	7	8	4

Batteries—Salcido, Kitchen and Rochell; Crowley, Fisher and Hilbert.

Mammoth Auction

Today, Sept. 19th, 9:30 a.m.

At 1026-28 South Figueroa St.

FURNITURE AND HOUSEFURNISHINGS

[illegible]

LEWIS S. HART

Los Angeles' Progressive Auctioneer.

HELLO BASEBALLERS PLAY TWO THRILLERS.

Play in the Southern California Telephone Company interdepartment baseball developed as follows last Saturday: Maintenance, 10, Linemen, 2. Batteries—Hirsch and Thompson; Peterson and Knudson. Installers, 14, Engineers, 5. Batteries—Holly and Farrell; Thomas and Wells.

GATE CITY ELKS LICK CHINOITES.

[EXCLUSIVE DISPATCH.]

ONTARIO, Sept. 18. — Playing at Ontario baseball park, the San Bernardino Elks' team this afternoon defeated Chino by a score of 11 to 6. Praster pitched for San Bernardino and Gilpin caught, while Fils and Cary formed the battery for Chino. The county seat team outplayed the Chinoites, the latter finishing the game with nine errors to two for San Bernardino. Two-base hits were made by Smith, Poole, Praster, Lemon and Paine of San Bernardino and Frank of Chino. Arle made two home runs for Chino and Garcia one. Double plays, Martinez to Sanchez to Miller, Domingues to Sanchez. Bases on balls, off Fils, 1; off Praster, 3. Struck out, by Fils, 8; by Praster, 9. Umpires, Rowland and Hess. Score:

	R.	H.	E.
San Bernardino	11	17	2
Chino	6	13	9

TUESDAY ... ALL DAY SALE

BIG AUCTION

Everything to furnish the finest home or hotel. ... A. L. ... & CO., Auctioneers.

DIPSEA RACE IS WON BY UNATTACHED MAN.

[BY A. P. NIGHT WIRE.]

SAN FRANCISCO, Sept. 18.—E. Quinlan, an unattached entry, won the seventeenth annual Dipsea marathon race under the auspices of the Dipsea Indians of the Olympic Club. The entries numbered 192. Quinlan's time for the seven-mile course was 53m. 58s.

CLASSIFIED RATES.

(Effective October 1, 1920.)

Minimum space, 2 lines, or 12 average words.

15 cents a line each daily insertion. 20 cents a line each Sunday. 14 cents daily, 19 cents Sunday, 5 to 20 consecutive times. $4.20 a line by the month (30 days.) For all classifications except those listed below.

Strictly "Situations Wanted" advertisements, 14c a line daily and Sunday; minimum charge 28c; 12c a line 3 or more consecutive times. Advertisements for the sub-headings "Typewriting, Painting, Paperhanging," "Dressmakers and Seamstresses" and "Nurses" are not classed as Situation Wanted advertising, and will be charged for at the general classified rates of 15c a line daily and 20c Sunday. 14c daily or Sunday, 5 to 20 consecutive times. $4.20 per line, 30 consecutive times.

Rates—18c a line daily and 23c a line Sunday for advertisements under the headings of "Church Notices," "Personals," "Special Notices," "Stocks and Bonds," "Investments," "Bonds," "Money to Loan—Salaries and Chattels," "Money to Loan—Diamonds and Jewelry," "Money to Loan—Automobiles," "Physicians," "Medical," "Sanatoriums" and "Baths and Massage." Minimum charge 36c daily, 46c Sunday. $5.10 a line by the month (30 days.)

Employment Agencies advertising under Employment classifications, 28c a line daily, 40c a line Sundays, 24c daily and 34c Sundays three or more consecutive times. $7.80 a line 30 consecutive times.

All classified advertising from foreign territory (everything outside of Southern California) 18c a line daily, 23c a line Sunday. $5.10 a line by the month (30 days.) Minimum charge 36c daily, 46c Sunday.

Count six average words for each line in advertisements not indented, lined up or capitalized.

The Times cannot guarantee accuracy or assume responsibility for errors of any kind occurring in telephoned advertisements.

Advertisers should retain receipts given by The Times for payment of Want Ads, as no mistake can be rectified without them.

Advertisements ordered for insertion in the Daily Times cannot be countermanded after 6 p.m.

Advertisements ordered for insertion in the Sunday Times, cannot be countermanded after 12 m. (noon) Saturday.

Rates for display advertising will be furnished on request.

The Times will not be responsible for more than one incorrect insertion of any advertisement ordered for more than one time.

The inadvertent omission or incorrect publication of advertising will be rectified only by cancellation of the charge made for the service rendered.

FRIDAY, 6 P.M., is closing hour for early issue of Sunday Times.

TIMES WANT-AD SUPREMACY.

THE TIMES averages 1000 more Want Ads per day than any other newspaper in Los Angeles, while on Sunday it leads by more than [illegible] paper by an average of [illegible] per cent. All Want-Ad readers are attracted by the stupendous variety of offerings. In fact, it is well recognized that no matter what you may want, you must go to THE TIMES when seeking Want-Ad information.

LOST AND FOUND.

LOST—Animals lost or strayed will be taken care of for a reasonable time if brought to S.P.C.A., 1412 S. San Pedro st. To make inquiry phone 22142. Also if owners of animals no longer desiring to keep them will bring them to S.P.C.A. we will try to find good homes for them among members of the S.P.C.A.

LOST—$10 reward and no questions asked for return of black leather valise and contents, removed from automobile on 10th st. near Sixth, Friday afternoon. BYRON HILL, 809 Hollingsworth Bldg.

LOST—Small black Scotch Terrier, short legs. Wiry hair. Liberal reward. Return to 708 N. VERDUGO ROAD. Ph. Garv. [illegible]. Answers to name of Highball.

LOST—On road to San Pedro from Los Angeles Saturday morning, one leather, tan-colored handbag bearing initials "C. E. V." Finder please phone Bdwy. 2724.

LOST—Pocketbook containing checks, notes and money. Finder keep money and please return purse, checks and notes to [illegible].

[illegible]

LOST—A medical diploma on Broadway, between 4th and 6th, or W. 6th st. Return to 1050 PACIFIC MUTUAL BLDG. Reward.

LOST—Lady's hand bag, containing jewelry and money, on Oak Knoll car Saturday morning. Call at 290 S. GREEN ST., Pasadena, receive $50 reward.

[illegible]

LOST—A small black Pomeranian dog, female, fell out of auto probably at 6th and Broadway. Reward. Main 6479. 746½ SAN PEDRO.

LOST—Yellow Angora cat, Saturday, 5:30 p.m., on Cahuenga ave. near Hollywood Blvd. Reward. Phone HOLLY 6128.

[illegible]

LOST—Pocketbook containing cash and check. Liberal reward. A. GOLDMAN, care Registration Dept., County Courthouse.

[illegible]

FOUND—Chow dog. Owner identify. RAYMOND, 5088 Hollywood Blvd.

LOST—One white kid shoe, 3rd and Hill st. Finder call WIL. 2819.

[illegible]

LOST—Stone Marten neckpiece, in Hollywood. CALL 57504. Reward.

FOUND—Gun, bet. Van Nuys and Marion. J. L. SARTAIN, Wilshire 2052. Identify.

SPECIAL NOTICES.

Miscellaneous.

MAKE ME PROVE IT.

I will tell you what and where your trouble is without asking a question. G. C. PETERSON, CHIROPRACTOR, 505 to 508 Homer Laughlin Bldg., 315 S. Broadway. Hours 10 to 5. Also Mon., Wed., Fri., 7 to 8 p.m. PHONE 67042.

CHIROPRACTIC will make and keep you well. INVESTIGATE! 9 years EXPERIENCE in the CARE of the SICK and AFFLICTED. W. FRANK WILLIS, D.C. (Ki-Ro-Prac-Tor.) 919 Wright-Callender Bldg. PHONE 11672 by APPOINTMENT.

CHILE, SOUTH AMERICA—Sudden settlement opportunity. Free booklet. W. FAHRENKROG, L. A. [illegible]

WILL GUARANTEE TO CURE ANY CASE OF FEMALE TROUBLE. 611 FAY BLDG. PHONE 12894.

[illegible] CHIROPRACTIC. W. A. MESSICK, CHIROPRACTOR. 803 Mason Bldg., 4th and Broadway. 14[illegible].

Baths and Massage.

MASSAGE, oil treatments, high frequency, d'Arsonval current, sinusoidal, do assist nature bring the body back to normal. TRAINED NURSES, both sexes assisting. 503 [illegible] W. THIRD ST. Main 2648.

CARLSBAD therapeutic treatments, cabinet sweats, invaluable for liver troubles, elimination, neuritis, reducing, etc. Fine needle baths. Graduate nurses in attendance. 607 BAKER-DETWILER BLDG. 62905.

CABINET sweats, Swedish massage, oil treatments, baths, violet ray, vibration; masseur, Masseuse. 223 Union League Bldg., 2ND AND HILL.

SULPHUR STEAM CABINET B-A-T-H-S—MASSAGE AND MANICURING PARLORS. OPERATORS FOR LADIES and GENTLEMEN. [illegible] UNION LEAGUE BLDG. [illegible]

WHITNEY'S restful, curative massage cabinet sweats, oil rubs, vibration professional masseur and masseuse. 705 UNION LEAGUE BLDG. Hours 9 to 9. Broadway 436.

BATHS, Massage, Wing Nerve Rubs. Violet Ray, Vibration. 81 hr. 10 a.m. to 9 p.m. 418 DELTA BLDG., 426 S. Spring. 14[illegible]. Operators both sexes.

JAPANESE MASSAGE, SWEAT BATHS, GUARANTEED CURE RHEUMATISM. 218 N. SAN PEDRO. OPERATORS BOTH SEXES.

ELECTRIC treatments, invaluable for rheumatism, neuritis. Operators both sexes. 182 S. HILL.

NEWLY OPENED BATHS, MASSAGE. ATTENDANTS BOTH SEXES. 9 A.M. TO 7 P.M. 907 S. HILL ST. OPEN SUNDAY.

MADSEN'S Hygienic Institute, 811 Garland Bldg., 740 S. Broadway. Ph. 61605.

MASSAGE, Cabinet, Epsom Salts baths, ladies only; grad. masseuse. 842 W. 9TH; 51168.

MASSAGE, baths, sweats, treatments $1 up. Both sexes, grad. masseuse. 744½ W. 7th.

[illegible] WALDSCHMIDT, GRADUATE MASSEUR. Scientific treatments at your home. 60[illegible].

SPECIAL NOTICES.

Baths and Massage.

MELROSE MINERAL BATHS. Drink and bathe in this remedial, healing mineral water. It is liquid sunshine. It sparkles and foams like champagne; keeps you young. Hot baths and treatments for rheumatism, neuritis, colds, poor circulation, sciatica, stomach, liver, kidneys, bladder, heart, nervous and female troubles. Electro-medical, spinal treatments. Operators both sexes. Doctor's advice free. MELROSE AVE. AND GOWER ST. W. 6th st. car line direct to Springs. Holly. 3404.

Medical.

DRS. SHORES & SHORES, The Reliable Specialists. Catarrh, deafness, head noises, asthma, rheumatism, eczema, piles, epilepsy, goiter and other CHRONIC DISEASES of nerves, blood, skin, lungs, heart, stomach, bowels, bladder, kidneys, liver, a specialty for 28 years. Advice free. 602-3-4 Lissner Bldg., 524 S. Spring st., Los Angeles. Hours 9-5; evenings, 7-8; Sundays, 10-12.

A FORTUNE FOR YOU IN GENG SENG. Health is wealth, save your life. Get box Geng Seng today. Dickenson Drug Co., 3rd and Main. Or write Geng Seng Co., 1742 South Vermont ave. Price $1; three for $2.50. Nerve builder, cleanser, regulator.

DR. H. SILVERMAN, formerly assistant to Dr. Heinrich Lorsing of Dresden, Germany; urinary, skin and blood diseases a specialty. Office hours 1 to 5; evenings, 7 to 8. 204-5 GROSSE BLDG., 6th and Spring, L. A.

MEN, Specialist, GERM or INFECTION'S disorders, strictly reliable. Treatments $1, pay as received. DR. EDWIN RAYMOND, 950 S. Olive. Hours 10 to 4; Sun., 10 to 12.

WEAK persons invigorated; thin ones made plump; fleshy people reduced; blood diseases treated; latest methods. 418 DELTA BLDG.

THE ANGELUS CLINIC, Inc., 321 West 3rd. Phone Main 2792. All departments of medicine and surgery. Hrs. 11 to 5 daily. Free clinic for worthy poor.

WRITE for free booklet on MAGNETISM for rheumatism, neuritis or paralysis. Address D. box 136 TIMES OFFICE.

CANCER—Take them out. We have the remedy. WEAVER & SMITH, 532 W. 58TH ST.

SPECIAL RIFFLAND and CHIROPRACTIC treatments, sure panacea, tired nerves, aching muscles. Room 204, 317 S. HILL.

DOCTOR FOR MEN—SPECIALTY 30 YEARS. New methods. Free exam. Permanent results. 219 DOUGLAS BLDG., 3rd & Spring.

FREE Chiropractic Treatments, Los Angeles Chiropractic College, day or evening. DR. [illegible]

LADIES, ATTENTION! No better tonic and regulator than famous prescription "5000." Safe, effective, $1 bottle. All druggists.

MADSEN'S Hygienic Institute, 811 Garland Bldg., 740 S. Broadway. Phone 61605.

PILES, one treatment. PERMANENT CURE. 237 S. SPRING ST. Rm. 310. Hrs. 10 to 4.

WOMEN'S diseases, all troubles. Specialist. 419 CALIFORNIA BLDG., 2nd and Bdwy.

Chiropractic.

RATLEDGE CHIROPRACTIC SCHOOL—Su[illegible] clinic. 10 years in Los Angeles. 708 "P. E." BLDG.

Sanatoriums.

MIRAMAR Rest Home, a beautiful homelike place for recuperation or convalescing and aged patients, with or without treatment. ALL nonconta[gi]ous diseases treated with up-to-date methods. Visiting patients solicited. Send for further particulars. 2020 MIRAMAR ST., nr. Alvarado. Wilshire 5060.

MISSION SANATORIUM at ELSINORE, CAL. For non-tuberculous cases. Rates $40 per week and up, including medical care, treatments, baths, good means, diet suited to each case.

CONSUMPTIVES, health farm, bindness, low rates. MOUNTAIN GLEN HEALTHATORIUM, Sierra Madre.

WILSHIRE REST HOME for nervous, convalescent people, hydrotherapeutic, massage treatments. Phone WILSHIRE 1244.

DELIGHTFUL rest home for convalescent, chronic, etc. $25 week up. 271360.

MADSEN'S Hygienic Institute, 811 Garland Bldg., 740 S. Broadway. Phone 61605.

MILK diet and rest cure. DR. GILLILAND, 8 years with Dr. Porter. Phone 51124.

Detectives.

RICHARD H. TAYLOR, formerly division chief U. S. Secret Service. Private consultations free. Suite 502-3 International Bank Bldg. TEL. 66749; RESIDENCE, 577294.

Automobile Trips.

SEE SO. CALIFORNIA—The delightful way in private Packard car. Los Angeles, Beaches, Riverside, San Diego, etc. Fares reasonable. Phone GARAVANZA 264.

SAN FRANCISCO, DAY OR TWO. Private car. SCENIC COAST ROUTE. Delightfully cool. $70. Highest credentials as to character and driving ability. 6151 HOLLYWOOD BLVD. Ph. 579080.

CADILLAC 8 will leave for Oakland and San Francisco; will take 3 passengers, help pay expenses; will make trip in 1 day. PHONE 587[illegible].

SAN DIEGO—Will take few passengers to defray expenses. 7-passenger car, leaving Tuesday morning. Call WEST 1127.

OAKLAND and San Francisco, $10. Cadillac 8. Private party leaves Tuesday, Thursday. PHONE 557221.

SAN FRANCISCO, $12; 6 a.m. and 4 p.m. Large comfortable 7-pass. cars, experienced drivers. 433 S. FLOWER. Bdwy. 992.

PERSONALS—Business.

PERSONAL—OWNER OF LARGE RANCH, forming a colony of over 100 needs a few more people. $10 to join includes share in CO-OPERATIVE drilling for OIL and ARTESIAN WATER & Fruit and grain farming. Land sells for $20 per acre, cash or monthly payments. Will build on and rent 10-acre pieces. Don't need to be purchased separately from CO-OPERATIVE membership. Land is in San Luis Obispo County, good rich soil, sub soil over 100 feet deep, near market. Altitude one half mile high, good neighbors and only white American citizens can join or purchase. FINANCE AND REALTY CO. 828-829 Security Building. 5th and Spring sts. L. A. Cal.

PERSONAL—WHEN IN DOUBT, CONSULT MADAME ROSE. ALL AFFAIRS, BUSINESS OR DOMESTIC. PALMIST, GIFTED CLAIRVOYANT. HOURS 10 TO 8. OPEN SUNDAYS. 307 W. 9TH, NEAR HILL. PHONE 64[illegible].

PERSONAL—CONSULT CLARKE, ORDAINED HEALER. Win health and great aims with conscious knowledge. Prescience is superior to wisdom. Readings, 10 et 7. Fee 50c. 54444. 622 S. ALVARADO, opp. Westlake Park.

PERSONAL—Spanish young man, 17, student at the University of Southern California, would like to share his room in dandy apts. with American boy. MAYFAIR APTS, 40 St. James Park, phone 22071, Apt. 11. Call before 7 a.m. or after 7 p.m.

PERSONAL—LEWIS S. MORIARITY, M.P., The Master Analyst. Consult him on all personal, social, business or domestic matters. Private readings by appointment only. TELEPHONE 556096.

PERSONAL—ALWAYS CONSULT THE BEST. CHARLES W. LEE, 27 years in L. A. Advice on all affairs of life.

PERSONAL—BUSINESS—DOMESTIC. 1140 S. Grand ave., daily. 19273.

PERSONAL—EDWARD CHARLES, ORDAINED SPIRITUAL ADVISER AND HEALER. CONFIDENTIAL AND RELIABLE READINGS. 720 SOUTH HILL ST.

PERSONAL—LADIES AND GENTLEMEN. Dr. Harriett Hillings, noted specialist, removing deep lines and double chin. Half price mornings. 806 S. FIGUEROA.

PERSONAL—REV. CHAS. NEWMAN, N.S.A., ordained Spiritualist. Advice on all affairs of life. Hours 10 to 8. No. 705 WEST 6TH ST.

PERSONAL—The most money your diamond will bring will be paid by J. C. FERGUSON. 306-7 Hass Bldg., 7th and Broadway.

PERSONAL—Concerning your personal problems, consult MME. THEMAINE, "Best Results." The truth or nothing. THE ALVIN, 734½ S. Spring, R.R. ser. 2nd.

PERSONAL—REV. C. ARNOLD, N.S.P.A. CONFIDENTIAL RELIABLE ADVICE ON ALL AFFAIRS OF LIFE. READINGS DAILY, 10 TO 8. 862 S. SPRING.

PERSONAL—WHO OWES YOU? We collect anywhere. FREDERICK RAY, 817 MERRITT BLDG., 8th & Bdy. Bdy. 6629.

PERSONAL—Dodge for rent, careful lady driver, familiar with city and country; family and invalid patronage solicited. 246[illegible].

PERSONAL—SELL ME YOUR DIAMONDS. PAY HIGHEST CASH PRICES. THEO. I. HINDIN. 208 UNION OIL BLDG. PH. 66119.

PERSONAL—Lady driver, experienced and careful driving, new large car, familiar with entire State; family and invalid patronage solicited. MAIN 3647.

PERSONAL—Wanted, masseuse or drugless healer to share a institution for physical education. Hydro and mechano therapy. Call ROOM 511, 740 S. Bdwy. Garland Bldg.

PERSONAL—Young lady, bright, fond of children, desires to go as companion traveling. BDWY. 3244, bet. 5 and 7 p.m.

PERSONAL—CATCHY MUSIC SET TO VERSES. Address F. box 484, TIMES BRANCH.

PERSONAL—WHY WORRY ABOUT LIFE'S AFFAIRS? CONSULT MME. WORRELL. [illegible] HOURS 10 TO 8.

PERSONAL—Stammering successfully corrected. PROF. WHITEHORN, 350 Chestnut ave., Long Beach, Cal.

PERSONAL—Lady driver, careful and experienced, driving '21 Buick 5-passenger, by hour, day or week. PHONE 54406.

PERSONAL—Will make any gown in Elite or Vogue style book from $12 to $18. Guaranteed satisfaction. 53153.

PERSONAL—Furs made, remodeled. Reliable Canadian lady. L. E. FOLLERMAN, 115 E. 50TH ST.

PERSONAL—Somemore home cooked dinners. 645 S. NEW HAMPSHIRE. 567501.

PERSONAL—Who owes you? No collection no charge. HITTSON, 825 Bryson Bldg.

PERSONAL—Will buy diamonds. Pay cash. M. LIGHT, 909 Title Guar. Bldg. 65001.

PERSONAL—Will buy diamonds for cash. PALACE GEM JEWELRY CO. 406 S. Hill.

PERSONAL — BACHIN KNOWLTON, write. Your husband and daughter are frantic.

PERSONAL — Ladies, see new fall sample hats at Lankershim Hotel, ROOM 427.

PERSONAL—Lady desires position as practical nurse or companion. Ph. VER. 6306.

PERSONALS—Business.

PERSONAL— NOTICE. CONSULT J. WILLIAM HENLEY.

Has returned from his new York, N. Y. trip and would be pleased to see all his friends. Consult him if in trouble, sorrow or anxiety. Oldest in the city—31 years. 245½ S. SPRING ST.

PERSONAL—Lonesome Club. Free old-time dance lessons Monday, Thursday, 7:30. Normal Hill Center (Annex.) Social after program.

PERSONAL — I repair, buy, sell, exchange anything electrical. 744 S. SPRING. 14810.

CHURCH NOTICES.

Liberal.

TO THE religious societies of Los Angeles, Cal., I, C. H. Freeman, request of the above societies of Los Angeles that they provide me with speaking room in which to prove the following: That it is possible to invoke the God Spirit and converse intelligibly with same, and recite my experience in the crowning Holy Ghost, and being given a new heart. Under the following conditions: If not proven by a committee of 25 members belonging to their respective congregations, and shall choose the church that God shall direct; under the following conditions: I shall deposit $150 with the treasurer of said church as a guarantee, which shall be forfeited to the church in which I shall give six free lectures. Please notify by postal. Address C. H. FREEMAN, 123½ First st., Los Angeles, Cal.

BUSINESS ANNOUNCEMENTS.

Miscellaneous.

PERSONAL—S. J. Sullivan (totally blind) solicits new and renewal subscriptions at new low annual rates. Saturday Evening Post $2; Ladies' Home Journal, $1.50; Country Gentleman, $1. 811 S. BURLINGTON. 54066.

IRRIGATION expert with thorough knowledge of Mexico and its resources will investigate and report on lands, reasonable fee. Communicate with G. E. HARTIN, 941 Francisco st. Phone evenings, 58007; days, 15836.

PUBLIC STENOGRAPHERS, MULTIGRAPHING, MAILING, ADDRESSING. WORK GUARANTEED. PRICES REASONABLE. 512 GRANT BLDG. 62897.

EMMA C. FLEMMING—[illegible] carat diamond, set in white gold, $125. Biggest Little Jewelry Store in Town. 623 S. HOPE ST. Next to Bull Pen Inn.

WE repair any Swiss or American watch, no matter how broken for $2. All work guaranteed 1 year. LIPSON JEWELRY CO., 123 S. Broadway, Ph. 11158. Bring ad.

BUSINESS MEN—MAIL—LEGITIMATE ONLY—RECEIVED AND FORWARDED BY RESPONSIBLE FIRM. MODERATE CHARGE. 506 AMERICAN BANK BLDG.

EVERY kind of broken dental plates, crowns or bridges, repaired, refitted or rebuilt, reasonable prices. 218 S. BDWY. Room 404.

ARTICLES manufactured, dies made for production, experimental machine works. GLOBE TOOL CO., 2677 Stephenson ave.

UPHOLSTERING and mattress making at your residence. Send letter or postal. J. H. KERR, 143 S. Los Angeles st.

MULTIGRAPHING—100 letters $2.50. Typing. 484 MASON BLDG., 4th & Bdwy. Ph. 62948.

FROM GARRET TO CELLAR IN ONE DAY. Windows, woodwork, rugs, cleaned. Floors waxed. THE ACME CLEANERS. Pico 1680.

RUBBER STAMPS made to order. 25 cents a line. CRESCENT RUBBER STAMP CO., 237 S. Spring, room 301. Phone 67708.

SPECIAL— REX DYE WORKERS. SUITS DRY OR STEAM CLEANED, $1. 119 W. 23RD ST. PH. 21027.

TYPING and stenographic work, reasonable. Room 405, 212 WEST 3RD. Phone 19356.

DO YOU want complete garden service? Call 21419 for information.

LOS ANGELES CAP CO. [illegible] N. AVE. 20. PHONE LINCOLN 389.

1000 BUSINESS cards, $2; good stock; all kinds of printing. 518 W. 6TH, Bdwy. 1468.

SCHULZE LETTERS TYPEWRITTEN, 1240. 409 Wright-Callender Bldg., 4th and Hill.

Attorneys and Counselors.

C. C. CASWELL, ATTORNEY. ADVICE FREE. General Practice. Private. Confidential. 406 WESTERN MUT. BLDG., 321 W. 3rd.

ALL legal matters. Advice free. 341 DOUGLAS BLDG., 3rd and Spring sts. Ph. 65942. Open evenings, 8-9; Sundays, 1-3 p.m.

W. R. BARNES, the Poor Man's Attorney. 352-3 WILCOX BLDG., 2nd and Spring.

ADVICE free, husband, wife, property damages. Open eves. 6-9. Sun. 546 Douglas Bld.

Contractors and Builders.

HOMES—

DO YOU WANT A HOME? Let us design and build it for you. Homes, stores, flats, apartments. Call us up and our auto will be at your door "pronto." We will make sketch and give you estimate free, also finance you. Back of us is 25 years' experience in building and ahead of us our share in building.

GREATER LOS ANGELES. RELIANCE BUILDING CO., 730-732 San Fernando Bldg. Corner 4th and Main sts. Phone 67[illegible].

LET US FINANCE YOUR HOME. $2000, No Extras. I will build a 5-room house, lath and plaster, concrete foundation, porch plumbing and wiring complete, with all fixtures, two coats of lead and oil paint; window shades, built-in cupboard, building permit, etc., included. Complete ready to move into. $2000, NO EXTRAS. ROBERT L. DAVISON, 708 Pacific Electric Bldg. Phone 62158.

$4650—5-ROOM HOUSE. Will build and finance a specially designed 5-room bungalow with garage for $4650 complete. Also larger houses and income property. FRANK MELINE CO., Wilshire blvd. at Vermont. Contract Dept. Wilshire 1464.

BUILDING CONTRACTORS—Money furnished to build homes, flats, doubles, duplexes, 4-family flats, bungalow courts, store buildings. Plans, specifications, estimates furnished. THOS. B. MORRISON, 1122 PACIFIC MUTUAL LIFE BLDG. SIXTH ST. AND GRAND AVE.

GUARANTEED CEMENT WORK. WE DO ONLY FIRST CLASS WORK THAT WE CAN GUARANTEE. PROMPT ATTENTION ON CONCRETE FOUNDATIONS, ETC. LET ME FIGURE JOB. ALSO TEAMING AND GRADING. W. A. SIMMONS, 597286.

GOING TO BUILD? We furnish Plans, Estimates and build any kind of bldg. Up-to-date in every respect. Sketches free. We assist financing. We save you money. See us. METROPOLITAN ARCHITECTURAL CONSTRUCTION CO., 427-28 COPP BLDG. Phone 62783.

BUILDING COSTS ARE DOWN. I can build you a modern 4-room bungalow, $1700; 5-room, $2000; 6-room, $2600. Plans furnished. C. WESLEY TAYLOR, 431 Black Bldg. Phone 63076.

THIRTY-DAY special on plastered 5-room bungalow. Bath and screen porch, $1800 complete. Come see one. Call Sunday bet. 6 & 7 p.m. evenings. R. G. STEVENS, 1006 East 52nd st. 70709.

BUILD NOW—If you own a lot, we will furnish the money and build for you. Terms like rent. Free plans. DOUGLAS, Designer & Builder, 1020 Stock Exchange Bldg., 639 S. Spring.

SEE US AND GET OUR ESTIMATE BEFORE YOU BUILD; IF YOU HAVE PART CASH WE CAN ARRANGE TERMS ON BALANCE. M. J. & A. F. SMITH, CONTRACTORS AND BUILDERS. 601 FAY BLDG. BROADWAY 1217.

BUILD your house right now. I am a good and practical builder. I will furnish plans and money. W. MATTHEWS, 210 Douglas Bldg. Hours 1 to 4 p.m. No phone.

HARRY T. REID, Practical Builder. Seven years' local experience. Artistic residences, flats, apts., stores, $3000 up. Free plans and estimates. Help finance. Bank ref. 405 STORY BLDG. 11626. Residence, Pico 3354.

SAVE the contractor's profit. Do your own building. Plans and specifications and complete material list furnished. Fee reasonable. ROY L. JONES, Architectural Draftsman. [illegible] Monete ave. Phone Ver. 2[illegible].

NOTICE—Plans, specifications, material lists, prepared by experienced draftsman, contractors work solicited. 5668 S. MAIN ST. 288018.

STONE & GOSS. Yes, we will build for you if you have clear lot or some money. Free plans. 4813 S. WESTERN AVE. 790204.

SEE ME BEFORE YOU BUILD—My prices and plans will interest you. I WILL ASSIST YOUR FINANCING. P. A. WEBBER, 547 Douglas Bldg. 61573.

WANTED—Contractors, builders or designers desiring any kind of drafting done to call and see us. Rapid Blue Print Co., 754 S. LOS ANGELES ST. Room 500.

DO not build until you get our estimates. We lower all bids. Doubles, singles and apartments. Estimates free. W. G. HOLTON & SON, 1425 W. 84th st. Phone Ver. 4[illegible].

DRAFTING, mechanical, architectural, mapping, patent. Satisfaction guaranteed. Rates reasonable. RAPID BLUE PRINT CO., room 500, 754 S. L. A. ST.

WILL build 4-room bungalow, completed, full set of plumbing, $2000. A. J. RICHARDS, contractor. 909 S. Ardmore. 567010.

W. L. ANDERSON, contractor and builder, estimates furnished, old or new work, contract or percentage. Call VERMONT 2494.

CEMENT and grade work done at reasonable rates. Phone West 5063 or address K. box 274, TIMES OFFICE.

ANYONE wanting foundations, cement or brick porches, chimneys, mantels, any cement work, RILEY, 5217½ S. Main. M. 1750.

WANTED—Plumbing work day or contract. Have L. A. license. Own tools and know the ordinance. BOX 876, Bell, Cal.

W. P. STILLMAN, DESIGNING, BUILDING, FINANCING. 301 MTG. GUAR. BLDG., 626 S. Spring. 67164.

LET us figure your new or alteration work; might save you money. A. H. HALL & SON, 838 S. Hope. Pico 1800, after 5 p.m.

TINTING, $3 room; 2, $4. Painting and paper hanging. Ross. 80 5272-J.

CEMENT contractors. No job too small. Estimates free. VERMONT 1775.

CEMENT work done by contract, guaranteed. Phone SOUTH 1525-J or 70033.

PLANS drawn to order, very reasonable rates. 518 LISSNER BLDG. Phone 19876.

LIGHTING FIXTURES—Estimates free. 710 S. HILL. 15148.

PLANS drawn by architectural draftsman. Mod. charge. Badger, 1111 Story. Pico 3500.

BUSINESS ANNOUNCEMENTS.

Contractors and Builders.

GENERAL CONTRACT WORK, SUCH AS BUILDING ROADS, BRIDGES, REINFORCED CONCRETE SIDEWALKS, DRIVEWAYS, FOUNDATIONS, COMBINATION CURB AND GUTTER, SEWER, STREET WORK, LANDSCAPE, EXCAVATING AND GRADING, WRECKING, BRICK WORK, ETC. WE CHEERFULLY FURNISH ESTIMATES ON ANY LINE OF WORK. IF TIME AND MONEY ARE AN ITEM.

PHONE 41920.

CEMENT work, sidewalks, driveways, floors, foundations, walls, etc. PHONE 73845.

HARDWOOD floors furnished, laid and scraped. Old floors scraped. VER. 1994.

CEMENT WORK— FIRST CLASS. Phone CONDON, 597263 or 597289.

I BUILD best for least, cozy little home, $475. Phone PICO 2589; contractor.

PLASTER, cement and brick repair. 41925.

Auctions and Auctioneers.

FOR SALE—

TUESDAY, SEPT. 20, 10 A.M. SHARP, at 3416 S. Main st. Orange front. Big all-day sale of furniture, rugs, household goods, bedding and linen. Note—All goods must be sold same day. We have no price. You make your own price. Free lunch at noon. SOUTHWEST AUCTION HOUSE. South 19[illegible].

Engineering, Drafting, Surveying.

MECHANICAL designing, general drafting. Production drawings for manufacturing. Work guaranteed. Prices reasonable. 819 BDWY. CENTRAL BLDG., 424 S. Broadway.

Roofing—New and Old.

WANTED—Roof painting. We guarantee absolutely satisfaction on all roof work. Have a large stock of excellent graphite. Am giving a 10-year written guarantee. Estimate cheerfully given. WEST 8530.

HAVE your roof repaired, painted now, work guaranteed; roof paints for sale; graphite, 70c gallon, asphaltum, 50c gal. Ph. Pico 3067. BURKHART ROOFING, 1260 L. A. st.

OLD ROOMS our specialty, repaired, painted or mopped with hot asphaltum; backed by over 27 years' experience. Estimates furnished free. B. & M. ROOFING CO. Phone 79566.

ROOFS repaired, painted, day or contract. Estimates furnished. Work guaranteed. PHONE 22749.

ROOFS repaired, coated, black, red, green. Prices low. Victory Roofing. So. 1695-W.

ROOFS painted, repaired. SCOTT THE ROOFER, 3211 Central. SOUTH 48.

Good Eating Places.

SPECIAL 50c DINNER— 5:30-7:30 P.M. 5:30-7:30 P.M. HOTEL NORWOOD, 609 W. PICO, COR. PICO AND FLOWER. SPECIAL SUNDAY DINNER, 75c.

Manicuring, Chiropody, Facial and Scalp Treatments.

MARVEL HAND and O-ZONE FACE LOTION, excellent for after shaving. MRS. M. CURTIS, 1050 S. Grand. Hours 11 to 6.

ANNA WOODS & MARIE OLIVER, manicuring. 225 I. W. Hellman Bldg. Open Sun.

MME. HIBBARD, facial massage, scalp treatment, shampooing. 324 W. 11TH ST.

Cesspool Cleaners.

CALIFORNIA CESSPOOL CLEANING CO. WIL. 1512. Underground drainage. 599107.

Furs.

FURS— FURS —FURS. REMODELING, REPAIRING, RELINING, SUMMER PRICES NOW IN EFFECT. WE MAKE YOUR OLD FURS LOOK LIKE NEW; OLD SEALSKINS AND MINKS REDYED. YOUR FURS INSURED AGAINST THEFT AND FIRE. FUR STORAGE MAIL ORDERS PROMPTLY ATTENDED TO. JOHN KLEIN. 708 S. BROADWAY. 800 S. BROADWAY. PHONE 14413. PHONE 15692.

JUST A LITTLE DOWN ON BROADWAY, BUT WAY DOWN ON PRICE. FUR CHOKERS AS LOW AS $10. Expert Repairing for just a Little Less. ZEITLIN'S, 835 S. Broadway. Phone 19687.

SAVE 50 PER CENT ON FUR REMODELING. FURS BOUGHT AND SOLD. COHEN, THE FURRIER, 204 W. 8TH. 62899. PICO 684.

BRING your furs for repair to upstairs shop and save money. First-class work at lowest rates. QUALITY FUR SHOP, 640 S. Bdwy.

FOR SALE— FURS. BARGAINS. Our motto, Low Rent, Low Prices. 229 MER. PLACE, between 5th & 6th, off Bdwy.

FINLEY TANNERY, 843 E. 1st. For work. Store, 101½ S. Bdwy. Phone 13040.

Patents and Patent Attorneys.

HAZARD AND MILLER, Pioneer Patent Agency, established 42 years in Los Angeles. Library contains record of all United States patents; examine without charge and avoid applying for something already patented. Miller, 8 years examiner in U. S. Patent Office. Hazard's book on patents free. 5th floor Central Bldg., 6th and Main.

POTTENGER & POTTENGER—Solicitors of patents and engineering. We have a representative in Europe disposing of patent rights. If you have foreign patents or wish to dispose of territory see us at once. Room 429, at 321 W. 3rd. 66233.

A. K. MANTELL, Patent Atty. Estab. 15 yrs. Men and women, get busy, become inventors. Have expert assist you. Advice free. Room 471, 124 W. 4TH. 4th and Spring.

ROBERT W. SMITH, Atty.-at-Law, Patent solicitor and counsellor. Main 1316. 414 Severance Bldg., 6th and Main sts.

INVESTOR'S experimental service. Dies, stampings, mfg. GLOBE TOOL CO., 2677 Stephenson.

INVENTIONS, ideas develop, mfg. and sell. SABIN, 634 San Fernando Bldg. 15903.

Insurance.

$5000 DEATH, $25 weekly benefit; $10 year. Men, women, 16 to 70, everywhere. 258 S. BROADWAY, Rm. 417. Agents wanted.

EDUCATIONAL.

Miscellaneous.

TUTORING in all subjects; also high and elem. classes limited to 8. L. A. COACHING SCHOOL, 730 S. Grand. 15880; 579878.

MISS McCLEARY'S SCHOOL, 11th year, all grades; high school, Tui. res. 2623 NORMANDIE. 73047.

A LADY WOULD LIKE TO LEARN ELEVATOR OPERATING. SOUTH 2771-R.

Musical and Dramatic.

MRS. F. CADIEUX ALLEN, soloist and teacher guitar, mandolin, banjo, Hawaiian steel guitar, ukulele and tenor banjo. Thorough instruction from beginning up to professional playing. Studio 679-680 WALKER AUDITORIUM, 730 S. Grand ave. Phone Main 1784.

PIANO PUPILS, EXPERIENCED TEACHER. SPECIAL RATES. 246 E. AVE. 42. LINCOLN 504.

FOR dancing engage the East Side Orchestra (syncopated.) Call 3. 1771-M evenings.

Professions and Languages.

EXPERT tutoring, high school upper grades, by college graduate, experienced teacher. Hours to suit your convenience. WIL. 6143.

PERFECT FRENCH POSSIBLE. Famous KNOWLES-FAVARD method, by one of their most skilled teachers. 578074.

FRENCH lessons, specialty beginners. 12 years' residence in France. TEL. 53803.

FRENCH teacher, from Paris, diplomas, priv. lessons, classes, best conversational meth. 567079.

Dancing.

LADY or gentleman dancing teacher for high-class dancing school. Preferably one of eastern experience. To one having long experience and highest credentials an exceptional opportunity is offered. PHONE 577080, 1 to 5 p.m.

MUSIC for any occasion. F. R. Mitchell and his New York orchestra (nonunion.) For terms call Secretary, PHONE BDWY. [illegible], Apt. 28. Address 1030 MAPLE AVENUE.

WANTED—HELP—Male.

Miscellaneous.

WANTED—Bright young man, about 19, with wheel for collecting. Must know residential sections of city and have local references. No selling or soliciting. Salary $21 per week. Steady position for right party. Apply 10 to 11 a.m. P. F. COLLIER & SON CO., 432 Wilcox Bldg.

WANTED—Men with motorcycles for collecting. Must be able to furnish bond. Permanent position. TIMES-MIRROR CO., Credit Dept., First and Broadway.

WANTED—Track scale weighman for local industry; must be expert check clerk, used to handling men; state experience, give references. Address J, box 37, TIMES OFFICE.

WANTED—Colored boy, 19 years, for delivery and work all around. Have to know the city and can drive a Ford, $15 to start. 1802 S. MAIN ST.

WANTED—Man for stock yard, must be experienced in feeding and handling all kinds of live stock, salary $30 week. CALIFORNIA DRESSED BEEF CO., 3820 Santa Fe.

WANTED—If you are a high-class salesman it will pay you to see PANAMA PLANTATIONS SYNDICATE, 616 Bank Italy Bldg., 116 Temple st.

WANTED—Boy with wheel, steady work, good wages. Will consider one attending part time school. CAL. MAP CO., 1226 Story Bldg.

WANTED—Experienced bath house man, one who can massage preferred. Apply immediately. MELROSE MINERAL BATHS, end of West 6th st. car line.

WANTED—Learn the barber trade and be independent for life; wages while learning. Tuition reasonable. MOLER BARBER SCHOOL, 429 E. 5th st. (See Inst. Course advt.)

WANTED—MEN TO LEARN BARBER TRADE. Money made and tools furnished. Positions guaranteed. 324 E. FIFTH ST. (See Instruction Course advt.)

WANTED — Man mechanically inclined can make $25 day selling and installing Silent valve lifter for Chevrolet, Sheridan and Olds 4. See LOCK, 6624 Holly Blvd.

WANTED—Boy to work in wholesale house after school, must have references. Apply 624 METROPOLITAN BLDG.

WANTED—Men to clean autos, new process. Earn $10 daily. 2807 CENTRAL AVE.

WANTED—HELP—Male.

Miscellaneous.

WANTED—

SALESMEN, ATTENTION! NO THEORY BUT PRACTICAL ASSISTANCE INCREASING YOUR SALES. Successful selling is the knowledge of meeting sales problems as they arise; not from a general theory but practical application to each problem; eventually comprising a completeness of knowledge from a variety of solved problems.

If you are a salesman desirous of going ahead and wish certain sales problems solved pertaining to your own work, and the solving of which would aid you to greater success, from fifteen years' successful sales experience we advise you in the solution of your problems.

We make real salesmen by showing you how to make your own sales ecorts successful. This method is quick, practical and successful.

Not a school, but a sales assistance bureau, $5 per problem, or $50 per year. Is your success worth this? Remit to Sales Assistance Bureau. Address FG, box 13, TIMES OFFICE, Los Angeles, Cal.

WANTED—

AUTO-ELECTRICAL AND BATTERY MEN in big demand NOW at good salaries. NATIONAL PRACTICAL system of training qualifies you for a position in short time. Actual repair and testing experience under expert instructors. Only school of its kind in America. Tools furnished FREE. Special rate now in effect. We will get you work to earn room and board while learning. 72-page illustrated catalogue sent free to anyone interested who cannot visit school personally. Call or write today and let us show you how you can get an easier, good-paying job in short time. (See Inst. Course ad.) NATIONAL AUTOMOTIVE SCHOOL, 800 S. Figueroa.

WANTED—MEN WHO LIKE MECHANICAL WORK TO TRAIN WITH OUR ENGINEERS WHILE DOING ACTUAL SHOP AND FIELD CONTRACT WORK. A THOROUGH TRAINING IN THE THEORY AND ELECTRICAL FEATURES WHILE WORKING UNDER FULL PAY. MORE WORK THAN WE CAN DO. A MEMBERSHIP FEE REQUIRED. U. S. TRACTOR, AUTO & ENG. EXCHANGE, 154 N. L. A. ST. (SEE INST. COURSE ADV.)

WANTED—Ex-service men. To prepare for POSTOFFICE CLERKS, LETTER CARRIERS, CUSTOMS AND INT. REV. CLERKS or RAILWAY MAIL CLERKS. Many appointments coming. Good salaries paid. Regular promotion. See at once. MISS WILSON, 630 Stock Exchange Bldg., 639 S. Spring st. (See Inst. Course ad.)

WANTED—Have vacancies for 3 men, over 25 years of age. Steady employment to the right men. Must be willing to work and learn our system. We will teach you the business work in the city with home industry. If you can qualify as to appearance and character an interview will be given at 200 MARSH-STRONG BLDG., after 10 a.m. daily.

WANTED—Man, excellent opportunity for ambitious, energetic man to learn to be junior accountant; must have faculty for figures and resolute purpose to work several hours overtime per week, under certified public accountant's direction; right man can make $35 per week in about 5 months; double in about 12 months. W. W. BARCOCK, 524 Title Ins. Bldg. (See inst. course adv.)

WANTED— THE VOCATIONAL EMPLOYMENT DEPT. Y.M.C.A., Seventh and Hope sts. is helping many men and boys to secure employment. Fine calls coming daily. Guarantee employment. Ask for VOCATIONAL SECRETARY. Office hours 8:30 a.m. to 12 noon.

WANTED—BOOK-KEEPERS. Positions waiting those who take our SPECIAL SHORT BOOK-KEEPING-ACCOUNTING COURSE. Day and evening classes. Investigate AT ONCE. (Inst. ad.) COMMERCIAL EXPERTS TRAINING INSTITUTE, Grosse Bldg., 6th and Spring.

WANTED—PRACTICAL SALESMANSHIP. Why not increase your selling ability? 20 years' experience. Not a theory, but practical ideas, translated into reality. Consultation and advice free. Call or write 424 TITLE INSURANCE BLDG., Los Angeles. Phone 11507.

WANTED—Are you going any home study? Then you are losing money every day. 250 courses to select from. Ask for catalog. INTERNATIONAL CORRESPONDENCE SCHOOLS, 320 Haas Bldg. 219 W. 7th st. Phone [illegible]. (See Inst. course adv.)

WANTED—Auto repair work learned right. Y.M.C.A. repair shop and school; day and night classes, ignition, lighting, special battery, general repair, machine shop, vulcanizing and welding; start right. Do it now. 733 S. HOPE ST. (See inst. course adv.)

WANTED—Bright young men, mechanically inclined to deliver and collect for an installment house. Must be able to drive. Give telephone number and salary expected to start. Address D, box 337, TIMES BRANCH.

WANTED—5 salesmen owning their own delivery cars, to sell and deliver bread to retail stores, good proposition to right man. Apply 85 STORES BAKING CO., 1119 W. 25th st.

WANTED — Ambitious boy to assist with janitor work in our school to exchange for course in Stenography, Book-keeping or Telegraphy. MACKAY BUSINESS COLLEGE, 9th and Main. 63193.

WANTED—Boy with bicycle, in drug store. VALENCIA PHARMACY, 1501 W. 7th st.

WANTED—Delivery boy with wheel. Apply 4th floor. HARRIS & FRANK, 437 S. Spring st.

WANTED—Boy with wheel to work all day. See MR. KIRKMAN, Neuner Corp., 317 E. Los Angeles.

WANTED—A good fruit man to work. Call Sun. morn. at 4725 SANTA MONICA BLVD.

WANTED—Men, learn vulcanizing, pay while learning. ANDERSON STEAM VULCANIZER CO., 955 S. Grand. (See Inst. Course ad.)

WANTED—Man thoroughly experienced cleaning windows, new houses. Must have tools. Steady work. 831 OLIVE ST.

WANTED—Experienced awning and window shade hanger. Good proposition for right man. Apply 120 E. WASHINGTON.

WANTED—Teachers, science, Spanish and French, commercial. Fisk Teachers' Agency, 510 SPRING.

WANTED—Boy to learn electrical business. $10 week to start. 520 W. 6TH ST.

WANTED—Experienced night porter. Apply NATICK HOUSE, First and Main sts.

Store and Office.

WANTED—Stock clerk, $85; biller-typist, clerical, $105; bank teller, $150; adding machine operator, $75; stenographers, $100-$105; asst. executive, college graduate, $150; employment manager, organization experience, open; accountant, bank, $175; purchasing agent, wholesale grocery experience, open; asst. credit mgr., $150; credit mgr., open; accountant, north, $150; club secretary, $200; typist, $90; typist-cost clerk, $90; scenic advertising, sign writer, open; boys, 18 years or over, $50-$60; shipping clerk, $78; silk and dress goods salesman, $108; expert mechanical and electrical working foreman, $200; wholesale grocery salesman, open; plumbing supply salesman, open; lubricating oil salesman, open; metal and tool salesman, paper salesman. ORGANIZATION BUILDERS AGENCY, 400 Central Bldg.

WANTED—

BOY WITH WHEEL. MUST BE OVER 18 YEARS OLD. APPLY SUPERINTENDENT'S OFFICE, COULTER'S, SEVENTH AND OLIVE.

WANTED—Reliable and practical installment collector with motorcycle, must be acquainted with city and surroundings; steady position to right man; references required. Give phone number. Address K. box 571, TIMES BRANCH.

WANTED—A-1 stenographer, single, $90, R.&B. Escrow man, experienced, $125. Apply at once. COMMERCIAL EMPLOYMENT & SERVICE BUREAU (Agency,) 253 American ave., Long Beach.

WANTED—Traveling auditor, who is familiar with motion picture exchange books. Inquire 228 H. W. HELLMAN BLDG.

WANTED—Bright office boy in railroad office. Apply 577 P. E. BLDG.

WANTED—Shipping clerk, wholesale farm machinery house. PHONE 62852. Monday.

Salesmen and Solicitors.

WANTED—SECURITIES SALESMEN. Come prepared to go to work. We have a selling proposition. You can qualify with ease if you are a salesman. We want men who can produce and are live wires. To such we have a permanency. Apply 518 TITLE INSURANCE BLDG.

WANTED—I CAN USE 4 OR 5 EXPERIENCED SUBDIVISION SALESMEN WITH SEVEN-PASSENGER CARS, IN GOOD CONDITION. SEE DENIO, 9 TO 12 A.M. 619 W. SIXTH ST.

WANTED—Salesman who calls on department stores and art and gift shops. I have an attractive side line to offer. Call at the PAXIE DOLL MAKERS, 705 E. 43rd st., Monday afternoon.

WANTED—We have an opening for 3 live wires. The money is there if you will work. General average $10 per day. Call 434 MASON BLDG., 4th and Broadway, 9 to 12 and 1 to 4 ONLY.

WANTED—Solicitors for auction sales. Persons versed in values of real estate and household goods preferred. Liberal commission. Steady employment. S. K. NOLAND, 1148 S. Western ave. 75673.

WANTED—Salesmen. We have the most attractive offer ever placed before the public from our studio. Can use a few hustlers to introduce it. Liberal commission and drawing account. HARTSOOK'S, 5th floor, Orpheum Bldg.

WANTED—Two good house-to-house canvassers to work direct with crew manager selling Pathe phonographs. Good proposition to men who will stick to job. PATHE SHOP, 105 N. Spring st.

WANTED—Wonderful opportunity offered a real Oakland salesman, who can sell automobiles. Must have a demonstrator. Apply 620 W. MAIN, Alhambra. Phone 693 Alhambra.

WANTED—Salesman, man willing to work and to learn; experience not essential. You can reasonably expect to be earning $100 a week in a month. See MR. GRIFFITH, 231 Black Bldg., Fourth and Hill.

WANTED—Salesmen to sell Ford automobiles. Most unusual inducement, experience unnecessary. Bring $10 for bond. Call only between 6 and 7 evening. 414 SEVERANCE BLDG., 103 W. 6th st.

WANTED—The largest and best known concern of its kind wants 3 clever house-to-house man on a big Christmas offer; our men make a clean-up every year. Apply 9 to 12 only, room 224, 702 S. Spring.

WANTED—HELP—Male.

Salesmen and Solicitors.

WANTED—STOCK SALESMEN—To work out of any one of the following offices: Los Angeles, Fresno, Sacramento, Long Beach, Santa Ana, San Diego and San Francisco.

Big issue. One year's work. Best selling industrial stock on the market today.

Over $150,000 sold out of Los Angeles office the past three weeks.

Company owned by crowd of well known men, collectively worth over $5,000,000. Assets of corporation now over $1,500,000. Par value of stocks, $10 per share.

Liberal commission and fullest co-operation given to salesmen. None but experienced salesmen accustomed to closing large sales need apply.

A. I. EWING, 710 Marsh-Strong Bldg.

WANTED—Experienced traveling shoe salesman calling on jobbing, big department and specialty stores this city and So. California. Other good territory open. Experienced salesman in gloves; one for hosiery; one for novelty knit sweaters; one for felt footwear. Local, western and Pacific Northwestern territory. Strictly commission basis. No drawing account. High-class, well-recommended, financially responsible men only will receive attention. An interest in this already well-established manufacturers' agency business may be obtain if applicant be unquestionably experienced and will make a moderate investment. For personal interview address E. box 329, TIMES BRANCH.

WANTED—SALESMEN. Three STOCK or BOND salesmen, accustomed to associating with financial organizations of standing, who handle only issues ABOVE the average, are invited to apply for a permanent connection that will yield them weekly earnings unusually attractive. Our PROVEN method for obtaining volume business will appeal to HIGH GRADE men. Our prospects and clients represent the finest in Southern California. The issue STRONGLY appeals and SELLS readily. Call at Suite 224 L. A. Stock Exch. Bldg., 639 S. SPRING ST.

WANTED—SALESMEN.

WE OFFER YOU A REAL OPPORTUNITY TO EARN BIG COMMISSIONS. OUR STOCK ISSUE IS EXTRAORDINARY AND OFFERS SUCH ABSOLUTE SAFETY COUPLED WITH LARGE EARNINGS THAT IT IS A SURE AND CERTAIN WINNER. COME AND GET THE DETAILS. YOU CAN'T PASS IT UP. PHONE PICO 762. 519 HOLLINGSWORTH BLDG.

WANTED—STOCK AND BOND SALESMEN. Don't apply unless you want to connect with a bond house that will give you permanent employment because that is the only way you can make any money with us. Your earning possibilities for the next 12 months at least $15,000. We want real live wire salesmen. We've got the best selling proposition on the market today. Proof of the pudding—Our men are making good. We want several high-class branch managers. Promotions are made from our sales force. Address A. box 407, TIMES BRANCH.

WANTED—SALESMEN. OLD ESTABLISHED LOS ANGELES MANUFACTURER DESIRES NEAT-APPEARING SALESMAN TO PRESENT SECURED STOCK ISSUE. OUR GOOD PAST RECORD AND WONDERFUL FUTURE WILL APPEAL TO THE INVESTING PUBLIC. APPLY IN PERSON, KIMBALL MOTORS CORPORATION, 1700 E. 9TH ST.

WANTED—Can use several specialty salesmen accustomed to meeting all classes of people. High-grade specialty work. Territory in United States and foreign countries. This work is above the ordinary and requires real men. Must be a MASON in good standing. Bring this advertisement with you. MR. ANDERSON, 530 S. Los Angeles street.

WANTED—AN EASTERN MANUFACTURING COMPANY is looking for a real SPECIALTY SALESMAN, one who is capable of earning from $25,000 to $50,000 a year; for such a man we will assign any choice territory west of the Mississippi River and guarantee absolutely no competition. Western Branch, 321 L. A. STOCK EXCHANGE BLDG., Los Angeles, Cal.

WANTED—SALESMEN, do you want to handle oil shares of a live, progressing, producing company, owning and operating properties in Midway and Elk Hills districts? A safe, sound and sure dividend-paying proposition. These securities will sell to anyone seeking a safe and conservative investment. Apply SUITE 208, Citizens' National Bank Building.

WANTED—SALESMEN; Getters on attractive unit oil proposition in L. A. county; we are rigging up and getting ready for the machinery; good seller and good substantial compensation. "No excursion." H. J. SIEGLER, 519 Pacific Finance Bldg., Sixth and Olive.

WANTED—SALESMAN, LIVE WIRE, STOCK, FOR HIGH-CLASS, QUICK-SELLING SECURITY. THIS IS DIFFERENT. INVESTIGATE. SEE US IMMEDIATELY. 413 PACIFIC MUTUAL BLDG.

WANTED—Salesmen to sell guar steel wrenches to mechanics and tire agencies, either exclusive or side line, men accustomed to handling these [illegible] preferred. It will pay good men to investigate. Call Monday between 9 and 12. MECHANICS MFG. CO., 3415 S. Normandie.

WANTED—Experienced salesman, high class specialty work, commission basis only. Excellent opportunity, big earning power. Permanent, good future, prospects for advancement. Must be member Masonic lodge of Los Angeles. Apply 530 S. LOS ANGELES street.

WANTED—ASST. TO SALES MANAGER. A producer with good selling record, acquainted in L. A. and in position to bring 5 men with him, to start his sales force; attractive investment and good seller; answer if you can qualify. Address D. box 459 TIMES BRANCH.

WANTED—Trained salesmen are in great demand, our course in salesmanship will train you and we guarantee a satisfactory position. Call and see. Costs nothing to investigate. (See Inst. adv.) 625 S. HOPE. THE HAMILTON ASSOCIATES.

WANTED—FIRST-CLASS ALL-AROUND RETAIL FURNITURE SALESMAN. STEADY POSITION TO RIGHT PARTY. APPLY OWN HANDWRITING, STATING EXPERIENCE AND SALARY EXPECTED. F. A. SUMMER, 421-23-25 E. WEBER AVE., STOCKTON, CAL.

WANTED—Experienced specialty salesman to handle live auto specialties selling on the installment plan to car owners; something new and big; exclusive territory and liberal commission. No investment required. See MR. RUBY, 1103 S. Hill st.

WANTED—I need four men to fill out a crew for my wonderful Xmas specialty. Every house a live prospect. You make $1 on every sale. 20 sales per day is dead easy. Call room 322 at 520 S. BROADWAY, 10 to 12 and 3 to 4 ONLY.

WANTED—Salesmen to sell auto accessory guaranteed to save 25 per cent of gas bills. Sells for $4. Also county agents wanted. Address KEYSTONE ECONOMIZER CO., Inc., 323 Stock Exchange Bldg.

WANTED—High-grade, successful, capable salesman to sell life insurance; good connection for party who can deliver the goods. 721 STOCK EXCHANGE BLDG., 11 to 12.

WANTED—Real estate salesman, C. & Hollywood district. Good proposition for right man. Henry E. Miller Co., HOLLY. 2973.

WANTED—A-1 solicitor, feed and fuel experience. Must speak Spanish. Salary and commission to good man. Apply before 8 a.m., 1945 BROOKLYN AVE.

WANTED—Experience real estate salesman with good car. Hollywood and Wilshire homes. Good proposition to right man. 808 WRIGHT & CALLENDER BLDG.

WANTED—SALESMEN. FOR CITY AND SUBURBAN TOWNS. PIN-O-LOR CHEMICAL CO., INC. ROOM 201, 340 S. HILL ST.

WANTED—Portrait men. New artist guarantees satisfaction, beautiful color work. Call and see samples. BUTTBUD, 706 San Fernando Bldg.

WANTED—Salesmen with Ford cars, $20 to $30 per day for hustlers. Ask for MR. PENDRING, 108 W. 3rd st.

WANTED—Salesman experienced on knit goods for western States. JACOB LEVITT CO., 326 S. Broadway.

WANTED—Salesmen, you can sell what I have and make some money. 211 WRIGHT & CALLENDER BLDG.

WANTED—CANVASSERS WITH MACHINE CAN EARN $15 A DAY. PACIFIC SOAP CO., INC. 5800-6 CENTRAL AVE.

WANTED—Salesmen, side line or whole time; $20 a day easy; no canvassers. 211 GROSSE BLDG.

WANTED—Salesmen, if you could sell life saver on a sinking ship you can sell our line; $20 a day sure. 411 GROSSE BLDG.

WANTED—Solicitors, 2 first-class men for office soliciting. RENEW POLISHING CO., 540 Chamber of Commerce Bldg.

WANTED—Stock salesmen, commission basis, going concern. Address F. box 320, TIMES BRANCH.

WANTED—Experienced candy salesman for city trade. $500 bond required. Apply 321 COMMERCIAL ST.

WANTED—Ten high-class commercial salesmen. 419 WRIGHT & CALLENDER BLDG.

WANTED—Salesman to carry trousers as side line. Liberal commission. 5907 S. MAIN.

WANTED—Salesmen. Spare or full time. Call bet. 12-1, 503 LANKERSHIM BLDG.

WANTED—Salesmen with autos, can make $10 up, easy. 1459 SUNSET BLVD.

Trades.

WANTED—First-class optical man for adjusting and stock keeping. Need not be registered. Apply at once. DOCTOR HEARD, 206 New Pantages Theater Bldg.

WANTED—Foreman, auto top and trim shop. Must be first-class on California top work. Particulars required. Confidential. Address F. box 365. TIMES BRANCH.

WANTED—MULTI-COLOR PRESS OPERATOR experienced, with ability to direct as well as operate. State qualifications. Address F. box 345, TIMES BRANCH.

WANTED—Experienced metal pattern maker. THE PERFECTION AUTO WINDOW CO., 6527 Featherstone Drive, Culver City. West 626.

WANTED—First-class retoucher, one who can operate. Apply by letter to LA FAYETTE STUDIO, 116 Geary st., San Francisco.

WANTED—Baker, all-around man. [illegible] PASADENA AVE.

WANTED—HELP—Male.

Trades.

WANTED—BAKERS; MUST BE FIRST-CLASS ALL-AROUND MEN, CAPABLE OF MANAGING BUSINESS; REFERENCES REQUIRED. 808 WASHINGTON BLDG.

WANTED—Man as helper in ladies' hat factory. LOS ANGELES HAT CO., 721 S. Hill.

WANTED—First-class optical shop man, one who has executive ability. State age, experience, telephone number and salary expected. Address D, box 330, TIMES BRANCH.

WANTED — First-class coat finisher, prefer one that can make buttonholes. Also a girl to learn trade. Call at 403 LISSNER BLDG., 524 S. Spring.

WANTED—Experienced washman, one familiar with both flat and finished work; good pay, steady. Address D, box 140, TIMES OFFICE.

WANTED—4 men for house moving. Apply at yard, 18TH AND SAN PEDRO STS., next to school, between 7 and 8 this morning.

WANTED—Only exp. cabinet maker and machine man. Apply WOHLMAN MFG. CO., 2702 S. Alameda st.

WANTED—First-class off presser on vests. GOLDEN STATE TAILOR SERVICE, Court and Spring.

WANTED—Sheet metal workers who understand heating and ventilating. Open shop. FOSS & JONES, 26 E. Union, Pasadena.

WANTED — Good job printer, immediately. First-class shop, good pay. Phone our expense. SANTA PAULA CHRONICLE.

WANTED—Sheet metal man, preferably range worker, steady work, good wages. Apply HAMMER BRAY CO., Oakland, Cal.

WANTED—Job compositor; must be first-class man; open shop; steady work. WOOD & JONES, Pasadena.

WANTED—Garnett machine man; steady job. Apply ACME CO., 1710 N. Spring st. Phone Lincoln 141.

WANTED—5 first-class finish carpenters, long jobs, good wages. 250 S. PLYMOUTH BLVD.

WANTED—2 first-class framing carpenters. Wages $7, 8 hrs. 1615 MICHELTORENA.

WANTED — 2 good cabinet makers, also able to work on machinery. 1011 N. SOTO.

WANTED — First-class cabinet makers for high-grade work. 1620 HOOPER AVE.

WANTED—Plumbers, 2 first-class jobbers. No others. 124 EAST 4TH ST.

WANTED—First-class stove repairer. 129 N. MAIN ST. 16667.

Chauffeurs, Teamsters, Etc.

WANTED—An experienced man to assist me in driving Dallas, Tex., Oct. 1. W. G. JOHNSON, 142 N. Highland ave., Eagle Rock, Cal.

WANTED—5 experienced auto car drivers, local references only, need to apply. See Supt., 634 WALL ST.

Hotel, Restaurant, Club.

WANTED—Chef, best experience required, good wages and commission on gross business. Address K. box 290, TIMES OFFICE.

WANTED—Experienced chef; must be able to do own buying and make pastry. STAPLETON RESTAURANT, 508 W. 9TH.

WANTED—Experienced fry cook. 325 W. PICO.

Farm and Garden.

WANTED—Man on poultry ranch, married or single, good home near Van Nuys. Address K. box 184, TIMES OFFICE.

WANTED—HELP—Female.

Miscellaneous.

WANTED—Experienced candy salesgirl. PIG'N WHISTLE, Pasadena. 412 E. Colorado. Fair Oaks 939.

WANTED—Ladies! I have the best Xmas offer ever put out in Los Angeles. You can easily average $15 per day every day between now and Xmas. You make $1 on every sale. No experience is necessary. Call ROOM 322 at 520 S. Broadway, 10 to 12, 3 to 4 ONLY.

WANTED—Cook, school, $75; helper, $45; waitresses, $50; 2 A-1 pastry cooks, cafeteria, $100; cook, 2 in family, $65; woman, cleaning in hotel, $65; 4 waitresses, $40-$50; housegirls, $50-$75; cook, hotel, south, $70; candy salesgirl, $75. TUFTS EMP. AGENCY, 218 S. Bdwy. Pico 2499.

WANTED—

CROCHET BEADERS. Must be experienced on silk and wool Gresses. Good pay, steady work. J. MARCUS, 631 S. Spring.

WANTED—BOOK-KEEPERS prepare for good positions quickly. PRACTICAL BOOK-KEEPING, ACCOUNTING taught in short time. Day and evening. (See Inst. adv.) EFFICIENCY BUSINESS COLLEGE, FOURTH FLOOR DOUGLAS BLDG. Office 404.

WANTED—FILE CLERKS. Women to take our INTENSIVE FOUR WEEKS' COURSE IN FILING AND INDEXING and prepare for good-paying positions. New class starts Monday, Sept. 19. (Inst. Ad.) COMMERCIAL EXPERTS' TRAINING INSTITUTE, Grosse Bldg., 6th and Spring.

WANTED—Costume designing, pattern drafting, sewing, millinery, draping; day and evening classes, complete professional courses women's, children's, men's wear. School of Costume designing, 948 W. 7TH ST. (Inst. adv.)

WANTED—If you can sell an article that every one wants, call in and see me. $50 per week is easy. Call 434 MASON BLDG., 4th & Broadway, from 9 to 12 and 1 to 4 ONLY.

WANTED—Experienced nurse to take full charge of 2 babies, 2 years and 7 months. Must have references. Good wages. Call COLORADO 1249.

WANTED—Ten ladies immediately to address envelopes. Must write clear, good business hand; $2 per thousand. Apply immediately, 115½ N. BROADWAY.

WANTED—SALESLADY, refined girl or woman widely acquainted city; full or part time; $30 wkly. Exp. unnec. Excep. opportunity. Short hours. 707 P. E. BLDG.

WANTED—Teachers, science, higher grades, Spanish and French, music and drawing. FISK TEACHERS' AGENCY. 510 Spring.

WANTED—Will teach young girl stenography in my business office. Apply after 4 p.m. Must be neat and live at home. 1031 VAN NUYS BLDG.

WANTED—Girls, learn hairdressing, marcel waving. Summer rates. Position guaranteed. MacDONALD H. D. COLLEGE, 204 Mercantile Place. (See inst. adv.)

WANTED—Girl to pose as model for advertising toilet preparations. Apply 441 BRADBURY BLDG., 3rd and Broadway.

WANTED—Learn hairdressing, marcel waving, hair mfg. LEADER COLLEGE, Est. 13 years. 228 Mercantile Place. (See inst. adv.)

WANTED—Make big money at home doing needlework, tinting, china transf., all or spare time. 440 W. 61ST ST., bet. 9 and 4.

WANTED—Lady for light work evenings, for room, board and free stenography, bookkeeping, etc. course. 404 DOUGLAS BLDG.

WANTED—Girl at Colby's Waffle Parlor, no Sunday, straight time. 202 MERCANTILE PLACE.

WANTED—Women in downtown laboratory to learn X-ray lab. work. For appointment at lab. Main 188. Night classes. (See in. ad.)

WANTED—Teachers. CODDINGTON TEACHERS' AGENCY, 453 S. Spring st.

Store and Office.

WANTED—High-class secretary	Open
Temporary stenographer	Open
Book-keeper-cashier, auto experience	$125
Book-keeper-typist	$90
Comptometer operator-stenographer	$100
Stenographers, several	$90
Dictaphone operator	$85
Department store buyers-executives	Open
Clerical	$60
Elevator operators	$60

MISS GRUMBLING, 400 Central Building. Organization Builders Employment Agency.

WANTED—"FALL RATES." (3 wks., $25.) Intensive training, "Books free." Comptometer and typewriting. Banking, Burroughs machine. Book-keeping and billing. (See Inst. ad.) Secretarial course (3 mos. $50.) Central Business Col., Chamber Com. Bldg.

WANTED—Stenographer, first-class, quick and accurate, permanent position for right girl. Answer in own handwriting, state salary, experience, age and local references. Address D. box 846, TIMES BRANCH.

WANTED—Experienced stenographer who is experienced and adapted to the filing of correspondence. Permanent position. Good prospects. Address IMPERIAL IRRIGATION DISTRICT, Calexico, Cal.

WANTED — Secretarial Course — thorough training given in exchange for part-time work in office. Experience not necessary. Apply MACKAY BUSINESS COLLEGE, 9th and Main. 63193.

WANTED—Ten ladies immediately to address envelopes. Must write clear, good business hand; $2 per thousand. Apply immediately, 115½ N. BROADWAY.

Saleswomen and Solicitors.

WANTED—5 women to join sales crew now forming. New campaign. Experience not necessary, only willingness to work. Salary and commission. Apply 440 BRADBURY BLDG., 3rd and Broadway.

WANTED—Ladies with a good appearance will be considered for vacancies now existing in our crews of expert sellers. MONEY EVERY NIGHT. 212 O. T. JOHNSON BLDG., 9 to 11; 4 to 5.

WANTED—Two young ladies, pleasing personality, with selling ability. Local work also traveling territory open. Call in person Room 62, PLEASANTON HOTEL. No phone calls answered.

WANTED—Ladies and girls to take orders for new line of aprons and crepe dresses. House to house. Good pay. Apply 3028 SUNSET BLVD., or Phone Holly 6157.

WANTED—Experienced sales girl for blouses, age not over 13. Apply THE BLOUSE SHOP, 636 S. Western ave.

WANTED—Salesladies. Spare or full time. Call bet. 12-1, 503 LANKERSHIM BLDG.

Trades.

WANTED—Women to work on dolls. Must be neat, quick and strong. Apply 705 E. 43RD ST., before noon Monday.

WANTED—HELP—Female.

Trades.

WANTED— —WANTED

OPERATORS EXPERIENCED ON REISS BUTTON HOLE AND TRIMMER MACHINES ALSO FEW INSPECTORS APPLY MYERS MANUFACTURING CO. 228 SOUTH LOS ANGELES ST.

WANTED—

OPERATORS. Experienced operators on coats and mackinaw coats. APPLY BOSS OVERALL FACTORY, 1147 San Julian. Corner 12th.

WANTED—First-class fancy presser. Good wages, steady work. KELLER DYE WKS., 8105 Humboldt. 31670. Take Griffin ave. car, off at Ave. 31.

WANTED—Experienced embroiderer, one who can make her own patterns only need apply. Madame Shaufeld, 206 BROCKMAN BLDG., 7th & Grand.

WANTED—Experienced makers and distributors. Good pay, steady work. AMERICAN LAUNDRY CO. of Pasadena, 501 S. Raymond ave., Pasadena.

WANTED — CHOCOLATE DIPPERS, experienced packers and bar wrappers. 765 MERCHANT ST.

WANTED—Experienced mangle girls. Apply Peerless Laundry. SLAUSON AND MAIN.

WANTED—Experienced waist and skirt finishers, Madame Shaufeld, 206 BROCKMAN BLDG., 7th & Grand.

WANTED—Experienced chocolate dipper at WISTARIA. 312 S. Bdwy.

WANTED—Experienced pants finisher. Room 318, GERMAIN BLDG., 224 S. Spring.

WANTED—Operators and finishers on dresses. Apply room 429, 106 W. THIRD ST.

WANTED—Girl to work on men's coats. 432 SOUTH MAIN STREET, Room 31.

WANTED—All around finishers on vests. 432 S. MAIN, Room 44.

WANTED—Finishers on ladies' coats. 701 WEST 8TH ST.

WANTED—Experienced pants finishers at 353 I. W. HELLMAN BLDG., 411 S. Main.

Household and Domestic.

WANTED—In a modern easily kept home in Wilshire district, girl who is going to university or school, and who in return for room and board will get early breakfast and cook and serve dinner. Dishes but very little other housework expected. Apply Sunday mornings Telephone 567804. Address 606 S. HARVARD.

WANTED—Middle-aged lady to assist mother with general housework and cooking for 2 persons, general care of 7-month-old baby. Wages can be arranged satisfactory. Will have to go home nights. Apply 5866 S. FIGUEROA ST.

WANTED—White Protestant maid for housework. Must be good plain cook and know how to serve table. Must have references. No children. No laundry. Wages, $60. Apply 1620 HAYWORTH AVE., Hollywood 579463.

WANTED—Good, reliable white woman for general housework. Must be good cook and some one who likes children. References required. Wages $60. Call HOLLY 1810, 1744 Sierra Bonita.

WANTED—Good Protestant for cooking and general housework. References. Wages between $40 and $50. Tel. MONDAY, 560502.

WANTED — Maid for general housework, good cook, new house, room with private bath, wages $65. 320 S. NORTON AVE. Take W. 6th st. car.

WANTED—White woman for general housework in family of 3. Must be good cook and able to serve nicely. Wages $50. PHONE 578081.

WANTED—Girl for general housework or as mother's helper, bungalow, one who likes children. Washington st. car to Arlington. 2349 W. 23RD ST.

WANTED—Young white girl to assist with housework and assist with care of 2 children. 421 S. WILTON PL. Ph. Wil. 7696.

WANTED—First-class maid to assist in housework in private school. Must be strong. Good home. No objection to child. WEST 5217.

WANTED—First-class cook for small private school. No objection to child. Good home. Must be strong. Fair wages. WEST 5217.

WANTED—Neat girl for general housework and cooking for family of 3; good wages, good home. 580489.

WANTED—Mother's helper. New house. Good home. 4542 LOMITA ST. Take red W. 16th car to Vineyard.

WANTED—Competent white maid, general housework, for couple, small, new home. Phone mornings, WILSHIRE 556.

WANTED—Capable Japanese student to assist for room, board and some wages. 1013 WEST 20TH ST.

WANTED—Girl for general housework, small family, good wages, adults, no laundry. 568874. 566 S. NORTON AVE.

WANTED—White girl for cooking and downstairs work. Wage $65 per month. 1353 ALVARADO TERRACE. Pico car.

WANTED—Nursemaid, reliable, for 2 children. References required. 617 CANON DR., Beverly Hills. Phone 559136.

WANTED—Good home for girl to help with housework. $30 monthly. 308 S. HOBART BLVD.

WANTED—White young woman, unmarried, for general housework. Good home, good wages. Phone 567154.

WANTED—Housekeeper, willing, assist children, 2 and 5. Good home and salary. 919 S. KINGSLEY DR.

WANTED—Girl for general housework. No washing. Good salary. No colored. 133 S. IRVING BLVD.

WANTED—Maid, good wages, good cook and general housework. 837 S. KINGSLEY DRIVE. Answer mornings.

WANTED—White maid, general housework, 5 in family; no washing. References. 52967.

WANTED—Reliable white woman for housework. Must be first-class cook. References. Phone 71188, in forenoon or after 6 p.m.

WANTED—Young white woman to do cooking and general housework. No laundry. 1010 PARK VIEW. Phone 53171.

WANTED—Young girl to assist with housework in flat. 560767.

WANTED—A maid for general housework. Apply to MRS. J. E. BAXTER, 52 Rose ave., Ocean Park.

WANTED—Japanese school girl to work for board. 2[illegible] S. VERMONT AVE.

WANTED—Experienced general housework girl. 2156 S. HOBART. 73660.

Hotel, Restaurant, Club.

WANTED—First-class woman cook for boarding club, Whittier College, wages $85 month, with room. Apply MANAGER.

Professions and Vocations.

WANTED—Young lady between age 22 and 30, as assistant in office. Must present good appearance and have good education. Hospital training an advantage. State exp., telephone no. and salary expected. 62824.

WANTED—A practical nurse or companion for semi-invalid. Call COLORADO 3609. South Pasadena.

WANTED—HELP. Male and Female.

Miscellaneous.

WANTED—Man for janitor, wife for helper, in small, high-class apartment house. Must be experienced, congenial and willing co-workers. Nice furnished apt., gas, light and eighty dollars per month. Address F, box 553, TIMES BRANCH.

WANTED—Man and wife for caretakers and to serve lunch at an Excursion Real Estate office at the Harbor. Age no objection. Call any morning 9:30 to 10:30. 206 Central Building. W. L. TWINING.

Investment Required.

WANTED—Make $1 an hour. Ten ladies to copy letters spare time. Inclose 10 cents if you mean business. Address K, box 78, TIMES OFFICE.

Instruction Course.

WANTED—YOUNG MEN: You can train for a useful vocation at small cost at Y.M.C.A. Schools. Start now. Write or phone for bulletin or see REGISTRAR, Room 607, Y.M.C.A., 715 S. Hope st. 10822.

WANTED—MILLER'S HOLLYWOOD SCHOOL OF SECRETARIES. FALL TERM BEGINNING SEPT. 12TH. Day and night classes. 1645 La Brea ave., cor. Hollywood Blvd.

WANTED—Ragtime piano and saxophone playing taught in 10 to 20 lessons; write for information. CHRISTENSEN SCHOOL, 750 S. GRAND. 62862.

WANTED—LEARN PICTURE ACTING. Course, $20. NORCROSS STUDIO, 5624 Virginia av. Phone 59162. South Hollywood car.

WANTED—"Fall Rates." (3 mos., $50.) Secretarial or Commercial Course. Central Business Col., Chamber Com. Bldg.

WANTED—FLORENTINE COLLEGE teaches Marcel waving, hairdressing, dyeing, henna packs, hair mfg. 227 Mercantile Place.

WANTED—Genuine Sales assistance. See ad under Help Wanted. SALES ASSISTANCE BUREAU.

WANTED — COSTUME DESIGNING, sewing, patterns, millinery, sketching, draping. Day and evening classes. 948 W. 7TH ST.

WANTED—Get started right. Visit Y.M.C.A. AUTO SCHOOL, 735 S. Hope.

WANTED—Learn more, earn more. Intensive. Cor. Schools. 320 HAAS BLDG.

WANTED—Learn beauty culture, Leader College. Estb. 12 yrs. 228 MERCANTILE PL.

WANTED—Anderson, steam vulcanizer, 955 S. GRAND. We teach you quickest, surest.

WANTED—The barber business taught right. MOLER BARBER COLLEGE, 429 E. 5th.

WANTED—Practical auto and tractor course. N.A.S., 809 S. Figueroa. Catalogue free.

WANTED—Men to prepare for acctg. positions. W. W. BARCOCK, 524 Title Ins. Bldg.

WANTED—EFFICIENCY BUSINESS COLLEGE, FOURTH FLOOR DOUGLAS BUILDING.

WANTED — COMMERCIAL EXPERTS TRAINING INS., Grosse Bldg., 6th & Spring.

WANTED—Ladies to learn hairdressing. MacDONALD, 204 Mercantile Place.

WANTED—Salesmanship students. 625 S. Hope. THE HAMILTON ASSOCIATES.

WANTED—U. S. Tractor, Auto, & Engineers' Exchange, 154-156 N. LOS ANGELES ST.

WANTED—HELP. Male and Female.

Instruction Course.

WANTED—[illegible]

EMPLOYMENT AGENCIES.

[illegible]

WANTED—SITUATIONS.

Miscellaneous.

[illegible]

Farm and Garden.

[illegible]

Servants, Caretakers.

[illegible]

Situations, Female.

[illegible]

WANTED—SITUATIONS, Male.

Professions and Vocations.

[illegible]

Painting, Decorating.

[illegible]

Store and Office.

[illegible]

Chauffeurs.

[illegible]

Day Work.

[illegible]

Trades.

[illegible]

Store and Office.

[illegible]

WANTED—HELP.
Male and Female.

Instruction Course.

EMPLOYMENT AGENCIES.

WANTED—SITUATIONS.

Miscellaneous.

Store and Office.

Solicitors and Salesmen.

Professions and Vocations.

Trades.

Salesmen and Solicitors.

Agents and Canvassers.

Help Wanted—Female.

Instruction Courses.

Employment Agencies.

Situations Wanted—Female.

Nurses.

Housekeepers. Domestic. Cooks.

Dressmakers and Seamstresses.

Miscellaneous.

Situations Wanted—Male and Female.

Laundries and Cleaners.

WANTED—SITUATIONS.
Male and Female.

WANTED—TO RENT.

Rooms.

Rooms and Board.

Housekeeping Rooms.

Houses.

Flats and Apartments.

Stores. Offices. Business Property.

Country Property.

TO LET—ROOMS.
Furnished, Unfur. Housekeeping, Board.

Furnished.

Housekeeping.

Hotels and Rooming Houses.

TO LET—FLATS—Furnished.

TO LET—FLATS—Unfurnished.

TO LET—APTS.—Furnished.

TO LET—APTS.—Unfurnished.

TO LET—HOUSES—Furnished.

TO LET—HOUSES—Unfurn.

Moving, Transfer, Storage.

TO LET—HOUSES—Unfurn.

TO LET—Beautiful new 6-roomed Spanish bungalow, ready for occupancy. Living, dining and bedrooms, extra closet bed, tile kitchen and bath. Breakfast nook, automatic water heater, garage, water and janitor service included. Children accepted. Close to schools, stores, churches and car. Call 4860 WEST 1ST between Harvard and Hobart after 5 o'clock.

TO LET—Almost new 6-room house, 2 bedrooms, tile bath, automatic water heatr. 6415 W. FIFTH ST. Phone 51741.

TO LET—Ready Oct. 1st, excellent bung., 4 rms., bath, hdwd. floors, built-in features in kitchen, screen porch, double laundry tray. Lg. lot, comparatively close in, ½ blk. from Eagle Rock car, ½ blk. from Blvd. nr. churches, school, stores. $40 mo. Adults. Call 52846.

TO LET—On lease, 14-rm. house, just off Huntington Dr. All modern conveniences, double garage. Rent $125 mo. Or will trade my $6500 equity for nice cottage home of about 6 rms., strictly modern. PHONE 59815 mornings and evenings.

TO LET—5-room modern bungalow with bath, 2 acres rich soil, abundance of water, adequate out buildings. 9 miles from court house, near electric line; $50 per mo. Will give 3½ yr. lease to desirable tenants. Call MAIN 2884.

TO LET—Unfurnished to adults only. Hollywood 6-room modern bungalow. 1085 NORTH VAN NESS AVE. $200. Beautiful location on corner at foothills. References. Phone Holly 4974 afternoons.

TO LET—Avoid a tiresome, nerve-racking, fruitless search for a suitable place to live by coming direct to BARKER BROS. for reliable free rental information. 724 South Broadway. Phone 10420 or PICO 1640.

TO LET—Unfurnished attractive modern 7-room colonial bungalow, North Wilshire district, one block west State University, garage, lawn, fruit trees. $50 NORTH EDGEMONT BLVD.

TO LET—6 rooms, unfurnished, 3 bedrooms, 2 tile baths, incinerator; living and dining room finished in mahogany; garage; $170 on year lease; adults. 641 S. GRAMERCY.

TO LET—New 6-room strictly modern bungalow, colonial style. Beautiful Rodger's Park. Garage, lawn and shrubbery. Large lot. Lease. $75 monthly. OWNER. 71270.

TO LET—7-room modern double bungalow, ½ block from beautiful park, $47.50 per month. 276 EAST 49TH ST.

TO LET—5-room house, $30. Take one small child. 406 HOOPER AVE.

TO LET — 4 rooms and large sleeping porch. 5924 PASADENA AVE.

TO LET—Lower duplex, 5 rms., garage. $75. 5700 CARLTON WAY, Hollywood.

TO LET—Spanish duplex, 2 bedrooms, finest location, Hollywood. 1622 FULLER AVE.

TO LET—Boyle Heights, 5-room bungalow, $40; 4-rm. bung., $35, year lease. 11634.

TO LET—Country and Suburban Homes.

TO LET—FURNISHED COLONIAL BUNGALOW. AN IDEAL SUBURBAN HOME. Elegantly furnished, beautiful lawn and rose garden. There are roses and flowers in abundance, walnuts and some fruit trees. Seldom is such a home offered for rent. Only those desiring everything first-class considered. Address K, box 62, TIMES OFFICE.

TO LET—Beautiful private furn. home. Term lease. Second house west from corner of Commonwealth and Berkshire aves. La Flintridge. 65827.

TO LET—BEACH PROPERTY.

TO LET—Or sale, newly furnished 6-room modern house with sun porch, at 15 OZONE ST., Ocean Park. Can be leased by year; half block from ocean; also 5-room beautifully furnished house at Venice by Oct. 1. See owner for both at 51 BROOKS AVE., Venice. Phone Broadway 2888.

TO LET—Four-room bungalow, newly furnished; also unfurnished, splendid location, adults, lease. 710 WASHINGTON AVENUE, Santa Monica.

TO LET—New 6-room house, well furnished. Piano, phone, garage, 1 block from business, restricted view of ocean. 204 PROSPECT AVE. 20077, Long Beach.

TO LET—Why pay high city rent? 6-room modern bungalow, completely furn., on best street, Hermosa Beach. 49 20TH ST. Call 10567. After Sunday.

TO LET—Furnished, modern bungalow, sun parlor, ½ block from ocean. $75. 30 PALOMA, Venice. Phone 65206.

TO LET—OR LEASE. Miscellaneous.

FOR LEASE—Plans are being prepared for a 1-story brick garage, 50x145, to be built on Pico street, near Broadway. Will make 5 years' lease at reasonable rental. W. W. MINES & CO., Leasing Dept., 1001 Stock Exchange Bldg. 60475. 639 S. Spring st. Main 2529.

FOR LEASE—ONE-STORY BRICK BLDG., 11,000 square feet. Ideal for manufacturing or wholesale purposes; also yard space. Very reasonable rental. Immediate possession. J. W. LEWIS CO., SOLE AGENTS, 515-519 Security Bldg. Phone 12941.

FOR LEASE—BASEMENT, ALL OR PART. 5000 sq. ft. ELEVATOR. SPRING ST. TO ALLEY. 62802.

TO LET—LOFT, LIGHT ON ALL SIDES, 20 WINDOWS, 6 SKYLIGHTS, NO POSTS. FRANK TANDY, 709 SPRING. 10611.

TO LET—Garage space and use of office to used car dealer. 960 S. FLOWER ST. 14718.

TO LET—LOFT, 80x90. High ceilings, lots of light. Call at 2665 No. Broadway.

Stores and Shops.

FOR LEASE — STOREROOM WITH BASEMENT AND LOADING DOCK; LOFTS OF ABOUT SIX THOUSAND FEET, ALSO LARGE OFFICES; PASSENGER AND FREIGHT ELEVATORS. BRICKERHOFF BUILDING, 840 SOUTH OLIVE STREET, IN WEST SEVENTH STREET SHOPPING DISTRICT. SEE HARRY G. HENLEY, SOLE AGENT, 421 BROCKMAN BLDG. MAIN 4024.

TO LET—I have several new and up to date store rooms for rent, located in the best section in the S. west, near the cor. of Vermont Ave. and Jefferson St. A party desiring to go into business or wishing to enlarge his business by adding a branch store will do well to see me before locating. Rent reasonable. A. J. DRURY, 3501 S. Vermont Ave.

TO LET—An attractive and artistic storeroom, adjoining theater, at Hollywood Boulevard and Normandie. 27 ft. front. Ideal location for jeweler, shoe store, florist, music, gent's furnishings, or confectionery store. Rent $100. 5165 HOLLYWOOD BLVD.

FOR LEASE—Large corner store, 24x50 feet, at N.E. corner 54th and Van Ness, suitable for groceries, vegetables, drug store, etc. Fast growing locality, one block from car barns; will alter to suit tenant. Phone VERMONT 7307.

TO LET—Store at 213 E. Seventh, 30x75; also store at 662 S. Los Angeles st., 22x90 with small basement. Call at 1002 L. A. RAILWAY BLDG. Main 4187 or 10805.

FOR SALE—Lease and fixtures, Western ave. store room, 20x24. Rent $85. Income from desk space, $50. Value of fixtures $350. Price $450. E. K. NOLAND, 75673. 1148 S. Western ave.

FOR LEASE—Stores and market in new brick building on corner of West Adams and Brighton. Splendid exclusive location for all classes of business. C. C. ALBRIGHT CO., 801 Mer. Nat. Bank Bldg.

TO LET—Or Lease—Store suitable for music store, approximately 18x55, near a busy and centrally located corner. Apply 601 WESLEY ROBERTS BLDG., 106 W. Third.

TO LET—One of the best corner storerooms on Sixth street, beyond Hill st. Suitable for tailor, drugs, fine confectionery. OWNER, 1021 Central Bldg.

TO LET—Store building, 14x60, 2985 S. VERMONT. $35. Fine location for plumber, electrical goods, furniture or tailoring. PHONE 20900.

FOR LEASE—Eighth street store, between Grand and Olive. $175 per month. Phone 54495 mornings before 11 o'clock. W. N. BARNED. 846 S. Alvarado st.

TO LET—Two new stores on Moneta Ave. Suitable for barber shop, millinery, grocery or many other businesses; it pays to investigate this chance. Call MAIN 8662.

TO LET—2 stores in Compton, good for confectionery, restaurant, bakery, furniture or paint store. 18269.

TO LET—Storeroom, 35x150 feet, suitable for light manufacturing purposes. $60 per month. 1417 ESSEX ST. S. 2461.

TO LET—Will need a dentist in live town where there is no dentist. Chance to make good. Call Compton 361, SEMAN.

TO LET—Part of store, suitable for gift shop, millinery or dressmaking. Phone BROADWAY 6452.

TO LET—New store building at Vernon and Hoover, $40. Inquire 4412 S. HOOVER.

TO LET—Space for meat market in grocery store, close in, rent $20. MAIN 653.

TO LET—Salesroom for reasonable rental. 1720 HUDSON AVE. Just off Holly. Blvd.

TO LET—Large store, suitable light manufacturing, $25. 800 E. 1ST. 51814.

TO LET—Loft in brick bldg., 30x40 ft. 640 S. SAN PEDRO. Bdwy. 40.

Offices and Desk Space.

TO LET—Large, light, attractive studio, Westlake Park, furnished, with chairs and teachers desk. Available for teachers afternoon or evenings. Very reasonable. WILSHIRE 966.

TO LET—Nicely new furnished front office; use of reception room, telephone, with or without stenographer. Moderate. Apply mornings. 815 PACIFIC FINANCE BLDG. 61329.

TO LET—Or Lease—Splendid suite of three large sunny outside offices, suitable for mail order house or professionals. Apply 601 WESLEY ROBERTS BLDG., 106 W. Third.

TO LET—Four first-class offices Hollywood. Heat, light, gas and janitor service furnished. Apply 6540 HOLLYWOOD BLVD.

TO LET—Roll-top desk, $6 month; telephone service, typewriter. 605 CHAMBER COMMERCE BLDG.

TO LET—OR LEASE.

Offices and Desk Space.

TO LET—PRIVATE OFFICE, LUXURIOUSLY FURNISHED IN MAHOGANY, SPREFER LAWYER. APPLY IN PERSON, 837 TITLE INSURANCE BLDG.

TO LET—DESIRABLE GROUND-FLOOR OFfice space and desk space, in The Times Branch Office at 619 S. Spring st. Apply on premises, MR. FLEMING.

TO LET—Part of office, desk, telephone and typewriter. 306 MERRITT BLDG. Call in person, 12 to 2 p.m.

TO LET—Quiet office, use typewriter, $15. Call by 10 a.m. or phone BDWY. 1218. 823 GRANT BLDG., 4th and Bdwy.

TO LET—Elegantly furn. office, mahogany furniture, with carpets. Private office in suite. 516 BAKER-DETWILER BLDG.

TO LET—Furn. office or desk space. Best office building in city. 1128 STORY BLDG. Phone 12855.

TO LET—Entire floor, 47 rooms, Oct. 1st, in office bldg. Room 209 SAN FERNANDO BLDG. 64203.

TO LET—Well-furnished outside office, $25; telephone attendance; typewriter. 538 CHAMBER COMMERCE BLDG.

TO LET—Desk, phone, steno. service. 434 MASON BLDG., 4th and Broadway. 62848.

TO LET—Desk or desk space with phone service. 336 H. W. HELLMAN BLDG.

TO LET—Desk space. 502 MERCHANTS' NATIONAL BANK BLDG.

TO LET—Large office, furnished, 2 desks, $35 mo. 207 UNION LEAGUE BLDG.

TO LET—Desk space. 620 TRUST & SAVINGS, 6th and Spring.

TO LET—2 rooms, en suite, remodeled for up-to-date office. Inquire 218 DELTA BLDG.

TO LET—Part of storeroom at 208 W. 11TH ST., including phone and window.

TO LET—Unfurnished office. Inquire 532 CIT. NAT. BANK BLDG.

TO LET—Desk space in office. 421 STOCK EXCHANGE BLDG.

Industrial and Business Property.

FOR LEASE—WAREHOUSE or MANUFACTURING BLDG. 5600 sq. ft.; with or without yardage. INDUSTRIAL DEV. AND LAND CO., 726 N. Alameda st. Pico 3369 or your own broker.

TO LET—2100 sq. ft. or less, with trackage, center wholesale district, suitable warehouse or light manufacturing. MR. ARMOUR, Bdwy. 502, Room 600 Metropolitan Bldg.

FOR LEASE—Store room 50x70, suitable for market or mfg. on corner of 4272 S. MAIN. Call Kerlee mornings or eves., 75860.

TO LET—Garage building, 50 by 156, now occupied by repair, paint and trimming shop; will rent all or part. 1140 S. HOPE. Miller, 25516.

FOR LEASE—Automobile repair shop, brick building, cheap rent. MR. HOUCK. 1226 S. FIGUEROA ST.

FOR LEASE—1 or 2 new day light factory bldgs., 60x280 with R.R. siding. BUTTRESS & McCLELLAN, 205 N. L. A. st.

TO LEASE—½ double house, 5 rooms, $40. 148 W. AVE. 29. Main 1278.

FOR LEASE—About 1½ acres with buildings, and railroad switch. OWNERS. 11262.

Farming and Ranch Lands.

TO LET—Or Exchange: Have complete 80 acres with pumping plant delivering 1200 gallons of water a minute. Half in alfalfa now. Located 5 miles on paved highway between Casa Grande and Florence, Ariz. Splendid opportunity for the right party. R. W. Address K, box 295, TIMES OFFICE.

TO LET—Flats, Apts., Houses. With Furniture for Sale.

TO LET—My home and furniture for sale. 10 rooms, 2 sleeping porches, completely furnished, including piano. $3750. Wonderful location. Rent $150 mo. 828 W. ADAMS ST. 554234. 22041.

TO LET—Selling complete new furnishings 4-room bungalow; beautiful new court; reasonable; no separate pieces; purchaser can rent bungalow, going East 28th; must be sold. 5314 ROMAINE ST., South Hollywood.

TO LET—Furniture for sale of newly furnished 5-rm. court, bungalow, rent for $35 per mo. if desired. Call after 12 Sunday. 3968 S. HARVARD BLVD.

TO LET—10 rms., 3 sleeping porches, garage, furniture with lease for sale. 2626 DALTON. ½ block of West Adams car. 73316.

TO LET—Four-room bungalow in attractive Hollywood court, rent $50; will sacrifice complete furnishings for less than half the cost; one year old. 5541¼ HAROLD WAY.

FOR SALE—32 rooms, furniture and lease. $3200 will handle if sold immediately. 230 Crocker st. Terms arranged.

TO LET—Furniture of 5-rm. new upper flat for sale, also flat for rent. Party leaving town. 4019¼ MONETA.

TO LET—Furniture for sale of 11-room rooming-house, good location, rent $50. Price $1900. Owner, SOUTH 4933-W.

TO LET—Will sell nice furniture of 4-room flat, including piano; all in good condition; flat for rent. PHONE 56697.

TO LET—For sale; furniture of 4-rm. flat, flat for rent. Walking dist. Adults only. 231½ SOUTH FREEMONT.

TO LET—Furniture in 4 and 5-rm. flats. Cheap rent. No dealers. WEST 6487.

TO LET—New, handsomely furnished flat, rent $85, snap, $800. 1317¼ W. 12TH.

TO LET—8-room house to party buying furn. $1250. Owner, 1804 S. HOOVER.

FURNITURE—HOUSEHOLD. GOODS—For Sale and Exchange.

FOR SALE—GEORGE DEWEY, 748-750 S. MAIN ST. Retiring from furniture business, lease sold, stock must be sold, don't buy until you look us over; complete stock bedroom sets, davenport beds, parlor sets, library tables, dining sets, office desks, gas ranges, refrigerators; rugs, all sizes. Remember, you can save about half what others charge you. 748 and 750 S. MAIN ST. Phone 65196. CASH ONLY.

FOR SALE—BUY MATTRESSES DIRECT FROM FACTORY. 45-LB. ALL-COTTON MATTRESS, $8.00. 35-LB. PURE SILK FLOSS, $15.00. WE SELL BEDS AND SPRINGS. We deliver and ship anywhere. ANGELUS MATTRESS CO. 5800 S. San Pedro st. South 3280.

FOR SALE—Furniture at the factory, and at no additional cost, you may have the benefit of our knowledge of materials and methods of construction gained by years of actual experience in the manufacturing of good furniture. W. C. GREEN & SONS, 4110 Moneta.

FOR SALE—Why pay $300 or $400 for a 3-piece living-room suite when we can build you one in a good grade of tapestry or velour, spring edge, spring cushions, for $125? Mahogany cane sets, bed davenport; we save you 50 per cent on rugs. Open Sunday. 711 W. JEFFERSON ST. 21770.

FOR SALE—Elegant posterity Queen Ann dining set, American walnut, consisting of large buffet and china closet, 54-in. dining table, 6 blue leather-seat chairs. Retails for $600; will sell for $250 cash. 922 W. 16TH ST.

FOR SALE—EASTERN HARDWOOD, quarter-sawed, 5-piece ivory bedroom suite, a real life pine suite for the same price others are asking for pine; we make them, that's why. Many overstuffed and dining suites. Open eves. 5521 STEPHENSON AVE.

FOR SALE—5 rooms good furniture, Wilton and body Brussels rugs, ivory bedroom set, mahogany china cabinet, rockers, dining set, duofold chambers, fireless gas range, refrigerator, other pieces. 916 N. 16TH ST.

FOR SALE—40-lb. roll-edge cotton mattresses, $4.50; steel springs, $3.50; 2-inch steel beds, $11.25. Full line furniture and rugs at lowest cash prices. New furniture only. HERBERT COHEN, 137-139 S. Spring st.

FOR SALE—3-burner gas range, $16; rockers, new, $2.95 up; refrigerator, new, $16.50; san. couch and pad, new, $11.50; good assortment of mirrors, breakfast tables, bedroom sets, in ivory and gray, at bargain prices. 727 W. 3RD ST. Dealer.

FOR SALE—Mahogany chest of drawers from $40 up, special cherry tilt top table, for $65; mahogany shelf clock $15, and other antiques, also a Berkey and Gay quarter oak library table, 32x60 for $65. At 711 W. WASHINGTON ST. Dealer.

FOR SALE—Beautiful Jacobean dinner set, fine mahogany book case, table, couch, rug, china closet, ice box, pillows and draperies, reasonable. 540562.

FOR SALE—SEVERAL ORIGINAL PAINTINGS BY C. COLLINS, WM. BAIRD, ROSE-ALWARD. GREAT SACRIFICE. CALL HOLLY 2216.

FOR SALE—Handsome set gray enamel reed living-room furniture. PHONE 554346.

FOR SALE—Fumed oak bed davenport, upholstered in brown Spanish leather. 1207 N. ALEXANDRIA.

FOR SALE — 14 rms. of briquettes and small heating stove, white bed, full sized mattress. 50345.

FOR SALE—Furniture complete of 4 rooms, like new; $500 and flat will be vacant. 6321 RUBY ST., Highland Park.

FOR SALE—Mahogany oblong dining table and 6 chairs, blue leather seats. Used twice. 1826 WILCOX AVE.

FOR SALE—Round [illegible] ble and small velour couch; new Secrist pressure cooker. 1811 SIERRA BONITA.

FOR SALE—Bargain. Dining, living, bedroom and parlor furniture, rugs and high-oven gas range. Call 3218 S. MAIN. Dealer.

FOR SALE—New ivory dresser, chiffonier, bedstead and chair, all for $64.75; will sell by piece. Call 830 S. MAIN ST. Stevenson's.

FOR SALE—William and Mary oblong dining table and 6 cane back chairs, $115. GROSSMAN & VIALL. 2531 S. Vermont.

FOR SALE—Pianos rented; players, $5 mo. up; grands, $6 mo. up; uprights, $2 mo. up. Open evenings. PLATT'S, 622 S. Bdwy.

FOR SALE—3-piece blue overstuffed living-room suite with seat cover, also large lamp shade. 1236 N. ALEXANDRIA.

FOR SALE—William and Mary dining set, walnut finish, cane back, leather seat, used only 3 months. 2622 TOBERMAN.

FOR SALE—Davenport and chair to match, suitable for office or lobby. Call mornings. 2887 FRANCIS AVE.

FOR SALE—At a sacrifice, beautiful 9x12 Chinese rug. HOLLY 1264.

FOR SALE—Full-size oak bed davenport. Price $42.50. HOLLY 4376.

FOR SALE—WALL BEDS $21. 5521 STEPHENSON AVE.

FOR SALE—Bargains in reed furniture from factory, work guaranteed. 711 N. BDWY.

FOR SALE—Good used furniture, rugs and gas range; sacrifice. 5125 S. MAIN.

FOR SALE—White enamel Hoosier Kitchen Cabinet, like new. 3821 S. PARK AVE.

FURNITURE—HOUSEHOLD. GOODS—For Sale and Exchange.

FOR SALE—

REED FURNITURE

SACRIFICE

SALE

of

FLOOR SAMPLES

REED FURNITURE.

We have replaced our entire stock of floor samples in Reed Furniture with new and freshly made pieces from our factory.

Every slightly soiled sample has been placed on sale in our warehouse showroom for quick disposal.

If you are thinking of furnishing your home or need a few odd pieces, here is your opportunity to make big savings.

Reed Chaise Lounges.
Luxurious Day Beds.
Smart Ferneries.
Comfortable Arm Rockers.
Breakfast Sets.
Library Tables, all sizes.
Living Room Suites.
Graceful Floor Lamps.
Ladies' Desks and Chairs.

There is no end to the variety. Remember, we are manufacturers and sell for less direct to you, and these Floor Samples are even priced less than our usual low price.

Every article guaranteed good as new, except for soiling in handling.

RATTAN SHOPS,

[illegible] Maple Avenue (upstairs)

Two blocks east of Pac. Electric Bldg.

Telephone 14[illegible].

FOR SALE—

ROBERTS BROS.' FURNITURE SALE.

HIGH-GRADE FURNITURE BELOW COST.

We are continuing our closing out sale of our $25,000 stock at cost—in our temporary location—

826 SOUTH BROADWAY.

Following is a list of bargains:

	Formerly.	Now.
Day beds	$ 45.00	$29.50
Simmons beds	18.00	13.00
Ivory dressers	42.00	30.00
Mahogany rockers, slip seats	35.00	22.00
Mahogany cane rockers	40.00	28.00
Mah. library tables, cane ends	40.00	28.00
Superior gas stoves	35.00	28.00
3-piece overstuffed sets	225.00	150.00
Overstuffed leather rockers	50.00	31.00
Bed davenports with mattress	65.00	50.00
Sanotuf mattress, 40-lb.	25.00	19.00
Gate-leg tables, ivory	15.00	9.00
Floor lamps	50.00	35.00
9x12 French Wiltons	185.00	115.00
9x12 Axminster rugs	49.00	35.00
Linoleum, while it lasts	1.25	.85
Martha Wash. sewing cabinet	34.00	29.50
Smoking stands	9.25	5.00
Puritan phonographs	175.00	95.00
Ford delivery car		250.00

Above are only a few of the articles of this stock. Come and be convinced. ROBERTS BROS. 826 S. BROADWAY. Opposite Tally's Theater.

FOR SALE—A PRIVATE COLLECTION OF UNUSUALLY RARE ANTIQUES, MANY PIECES OF WHICH CANNOT BE DUPLICATED, CONSISTING OF VASES, MIRRORS, HAND CARVED PIECES, PAINTINGS AND SEVERAL RARE PIECES OF FURNITURE. THIS COLLECTION WILL APPEAL TO PEOPLE OF MEANS AND ARTISTIC TASTE. CALL AT 410 SOUTH OCCIDENTAL BOULEVARD.

FOR SALE—Magnificent colonial mahogany bedroom set. Finest San Domingo Burl mahogany. Set cost new $1750. Very massive. Consisting of 60-inch dresser, bed, dressing table and mirror. (Made by Cowan.) Sold by California Furniture Co. One of the most beautiful sets in the city. Inquire STUDIO FURNISHINGS CO., 5858 Santa Monica Blvd. Phone 597949.

FOR SALE—SACRIFICE FOR CASH. HIGH-GRADE FURNITURE AT COST. The remaining stock of the CENTURY FURNITURE CO., including both MODERN AND ANTIQUE furniture, is being closed out at 830 S. OLIVE ST. Pico 1881. Everything must be closed out at once.

FOR SALE—Complete and beautiful colonial bedroom set (made by Birkey & Gay). Finest mahogany. Consisting of large dresser, plate glass top, dressing table and plate glass top, chiffonier and plate glass top, and bed, hair-stuffed box mattress and 40-lb. hair mattress. Also night stand. Set is very beautiful, massive, and like new. Inquire STUDIO FURNISHINGS CO., 5858 Santa Monica Blvd. Phone 597949.

FOR SALE—4-piece ivory bedroom set, $45. Largest size triple mirror vanity dresser and stool, $40. Fine ivory bed, steel springs and 40-lb. cotton mattress, $24. Oak dining table and 4 chairs, $30. Gas range, $20. Lot other pieces, also rugs, at correspondingly low prices. Don't miss these bargains. 922 W. 16TH ST.

FOR SALE—3-pc. overstuffed sets in velour or tapestry, $115; dining, living and bedroom furniture, rugs, lamps, shades, mirrors, davenports and library tables. L. C. Furniture Shop. We make bedroom, dining and library furniture, special pieces. Why pay high prices for imitation if you can get solid mahy. or walnut for less? 1908 3RD AVE. First house from W. Washington.

FOR SALE—Wicker living-room furn., gray breakfast set, rugs, ice box, range, Victrola, ivory chiffonier, bed. No dealers. Phone Holly 4043 or call 1816 HIGHLAND AVE. before 4 p.m.

FOR SALE—2 Axminster rugs, one 9x12 and 8x10, two black hair mattresses, one single and one double. CALL 579605.

FOR SALE—$75 Eclipse gas range, A-1 condition, used only a short time. For quick sale $50. 1201 SEWARD ST. 577801.

FOR SALE—Davenport and chair, heavily upholstered; large toque, Wilton velvet rug. 645 W. 10TH PLACE.

FOR SALE—Reed furniture at low prices. All designs. 4911 CENTRAL AVE.

FURNITURE—HOUSEHOLD. GOODS—Wanted.

WANTED— —WANTED

SEND FOR OUR BUYER. "Hammond buys anything and sells everything." Or we will sell it for you at auction. W. DWIGHT HAMMOND, AUCTIONEER, 1053-55 S. Main. Phone 63545 and 6[illegible].

WANTED — For spot cash, FURNITURE, house furnishings, office furniture, musical instruments, antiques; single pieces or complete furnishings of a home, hotel or apartment-house; ANY QUALITY; highest price paid consistent with value. Possession at your convenience. PHONE 12168.

WANTED — HIGH-GRADE AND MEDIUM PRICE furniture, oriental and domestic rugs, for SPOT CASH, $1 to $15,000, single pieces or entire home. No quantity too good or too cheap for me to handle. You will be pleased with my method of doing business. PHONE 62166.

WANTED — Col. C. F. Calhoun, 1911 S. BURLINGTON AVE. Phone 21940. Buys furniture, any amount, top market price. Square deal. Call any time except Sunday. Also sell every Friday, $3000 to $5000 of furniture at auction.

WANTED—To buy all kinds of household and office furniture. Highest prices paid. Get our offer before you sell. COLGAN'S FURNITURE CO., 731 S. Main. Phone Main 823.

WANTED—FURNITURE. LOU SKEELS. TEL. PICO 406.

WANTED—The complete furniture and furnishings of a home, or will buy furniture, rugs, linens, draperies, silverware, etc., separately. Will pay all cash. 569250.

WANTED—Young couple like to buy your furniture, rugs, bedding and linen to furnish a 6-room bungalow, complete or separate pieces. Call 80. 198.

WANTED— —WANTED HOUSEHOLD and OFFICE FURNITURE. Best cash prices paid. Any amount. Call us before you sell. PHONE 19571.

WANTED—I will buy your furniture and pay top prices, from $1 to $10,000. KRONNICK FURN. STORE, 848 S. Main. Phone Pico 2878. It will mean money to you.

WANTED—FOR CASH, FURNITURE enough to furnish 4 or 5 rooms. Will buy separately. Phone SOUTH 4740.

WANTED—Very badly, I need to furnish up 10 rooms. Will pay good prices. Please call me up before you sell. 67057.

WANTED—The furniture and furnishings of a complete home, including linens, drapes and silverware. Phone SOUTH 6208.

WANTED—Furniture and rugs for 2 bungalows; pay all cash, or will buy separately. Phone at once, 75550, eve. WEST 3418.

WANTED—I NEED FURNITURE, rugs, bedding and linen for a 7-room house; will also consider single pieces. CALL 271567.

WANTED—By young couple, 4 or 5 rooms furniture, single pieces. SOUTH 4020-J.

FURNITURE—HOUSEHOLD. GOODS—Wanted.

WANTED—Furniture and house furnishings of a complete home in first-class condition. PHONE 61534.

WANTED—Enuf furniture for 4 flats. Buy all or separately. WEST 3413.

WANTED—Old furniture for new. KLETT BROS., 5540 Hollywood Blvd. Holly 554.

MUSICAL INSTRUMENTS. For Sale, Exchange, Etc.

FOR SALE—When you possess a talking machine you have an inexhaustible supply of entertainment for yourself and visitors. Many special offerings present themselves this week for quick buyers. Instruments taken in exchange which are very little used and instruments used on our floor only for demonstrating, also discontinued designs. Let us show you these wonderful opportunities of purchase and the very easy terms. HAMBURGER'S MUSIC SALON, 5th Floor.

FOR SALE—A large number of phonographs at greatly reduced prices this week. Here is the opportunity for you to secure the talking machine you have wanted for so long at prices very seldom offered. Many instruments are included in this special offer and they are all in as good as new condition, being taken in exchange on Victor, Brunswick and Vocalion instruments. Easy terms and free delivery on all purchases. HAMBURGER'S MUSIC DEPT., 5th Floor.

FOR SALE—Storage house has good used and new pianos to sell immediately for what they will bring, one Emerson used piano should bring $200; cost $400 or $500, for quick sale will take about $100, if all cash might take a little less. Also a well-known standard make player piano; this instrument should sell for $300 or $400, cost $700 or $800 new; for quick sale about $200, or if all cash a little less. If you prefer time payments and you will pay $25 or $50 cash, we will extend credit for a year, or even give you a little more time if you need it. Call at WAREHOUSE CO., 655 Crocker st., near Seventh and San Pedro.

FOR SALE—A number of very special savings are offered this week in pianos and player pianos. They are well-known makes of instruments. Take early advantage of these big reductions. They have all been little used and taken in exchange in the last few days on player pianos. It is a pleasure to show you and demonstrate their value. Be an early caller and allow us to explain how easy it is to purchase a piano on our liberal terms of payment. HAMBURGER'S MUSIC SALON, 5th Floor.

FOR SALE—Used pianos and player pianos, in our "used department" is always a large collection of used pianos and players, which have been taken in exchange on Duo-Art Reproducing pianos, grands, etc. These instruments are sold on liberal terms, or on our "rent purchase" plan, which allows the purchaser to apply on the purchase price all money paid as rent, up to a certain amount. GEO. J. BIRKEL CO., The Steinway House, 446-448 S. Bdwy.

FOR SALE—In our used piano department there is always a collection of high-grade makes in instruments we have taken in exchange. These instruments are sold under the Hamburger liberal terms of payment and here you will find just the piano you want at just the price you want to pay. Allow us the privilege to demonstrate their wonderful value. HAMBURGER'S MUSIC SALON, 5th Floor.

FOR SALE—This week we have a very special offering on a small grand piano; fine tone, satin mahogany finish, latest model colonial design; it is a wonderful instrument; see this quickly and you will appreciate its special value; liberal terms of payment, free bench to match, and free delivery are given at this price. HAMBURGER'S MUSIC SALON, Fifth Floor.

FOR SALE—Do not forget Hamburger's when buying your Talking Machine. We carry a complete line of the best well-known makes, including the Victor, Brunswick and Aeolian Vocalion. Our used talking machine department has many exceptional offerings this week in slightly used instruments. We are always pleased to demonstrate them to you. Come early to make your selection and remember, we sell on easy terms. HAMBURGER'S MUSIC SALON, 5th Floor.

FOR SALE—Or Rent; Pianos. Used Emerson $95; Knabe $176; Chickering $118; Mason & Hamlin $288 and many others. Payments $6 monthly. Pianos rented $3 and $3 monthly, some for $1, old reliable makes. Platt Music Co., 622 S. BROADWAY, next to Orpheum. Open nights until 9.

FOR SALE—Or Rent—Used Steinway baby grand, $850; Chickering grand, $985; Knabe grand, $885; Sohmer grand, $665; also other used grands, as low as $385. Almost any grand, $12 monthly, or rent as low as $6. Open evenings until 9. PLATT MUSIC CO., 622 S. Broadway.

FOR SALE—Used band and orchestra instruments. Good used instruments may always be found in our bargain department. We are agents for the famous C. G. Conn band instruments, conceded to be the world's best. Liberal terms of payment. GEO. J. BIRKEL CO., 446-448 South Broadway.

FOR SALE—Piano worth $200 or $300. Instructions sell immediately. Call and see it. Originally cost about $400, make offer, $150 or less takes it. Might rent $5 monthly, amount paid applied on purchase. Pacific Co., 707 W. 6TH, between Hope and Flower.

FOR SALE—Used pianos, nearly all makes; lower prices, with Fitzgerald Company guarantee. Also pianos for rent. FITZGERALD MUSIC COMPANY, Hill st. at 727.

FOR SALE—Beautiful Wurlitzer harp, must be sold at once. Almost new. Complete with traveling trunk, felt cover, etc. Cost $750. Owner will sacrifice; small monthly payments. Ask for MR. LUCORE, second floor, 622 South Broadway.

FOR SALE—Well-known make baby grand piano, worth now $500; $395 buys it, or might rent for $6 monthly. Originally sold for about $1000. Call in evening if prefer. 622 S. Broadway. PLATT MUSIC CO.

FOR SALE—Chickering and pianola, used, with 25 rolls of music. Should ask $300 or $400, but only $175 buys it, on terms, with $50 cash and $10 monthly, or $150 cash takes it. Rent $10. PACIFIC CO., 707 W. 6th.

FOR SALE—Knabe piano, should have $350. For quick sale less than $200. If not sold in few days will rent for $5 monthly. Ask for MR. HAYES, 622 S. Broadway. Call in evening if prefer. Platt Music Co.

FOR SALE—Standard made baby grand piano, $344. Very necessary piano be sold immediately; $5 monthly, balance contract running nearly two years. Might rent. $5. PACIFIC CO., 707 W. Sixth st.

FOR SALE—We have player piano, party out of city asked us to sell. Should bring $500. For quick sale $285, or might rent $5 monthly. 622 S. BROADWAY.

FOR SALE—Many used phonographs, large size $40-$50. Art model table instrument, $62. Open at night. 622 S. BROADWAY. We rent for $4 monthly. PLATT'S.

FOR SALE—Wonderful bargain; used Chickering piano, must be sold immediately. $125, $5 monthly. Call in evening if preferred. PLATT, 622 S. Broadway.

FOR SALE—Player piano, well worth $400 or $500, can now be had for only $250, including music rolls. Payments $8 monthly, or would rent for $5. PACIFIC CO., 707 W. 6th.

FOR SALE—My beautiful bungalow, cabinet grand piano, mahogany case, almost new. $285, or will rent. BROOKS, 215 W. 9th, between Hill and Broadway.

FOR SALE—Closing out all phonographs except Victrolas. While they last you can buy brand new instruments at 2nd-hand prices. Terms. ANDREWS, 850 S. Bdwy.

FOR SALE—Party leaving city, will rent nice piano, $5 per month. Call 655 CROCKER.

FOR SALE—Used pianos, Chickering, $150; Weber, $250; Steinway, $300; Artist Player, $350. STORAGE, 437 S. Hill.

TO LET—Organ for practice, to pipe-organ students. 15c per hour. 2511 BUDLONG. 71845.

TO LET—A phonograph as low as $3 per month. Fourth Floor, VILLE DE PARIS.

FOR RENT—Player piano, $8 per month; buy later, receive full credit. PLATT MUSIC CO., 622 S. Broadway. Open evenings until 9.

FOR SALE—Steinway piano, mahogany, upright, like new. Used Emerson piano $150. Call at STORAGE, 437 S. Hill street.

FOR SALE—$155 Conn Saxophone, complete outfit, $92, terms. Open nights. 622 S. Broadway. PLATT MUSIC CO.

FOR SALE—Some used phonographs. Real bargains. Fourth Floor, VILLE DE PARIS.

FOR RENT—7 pianos, Emerson, $5; Chickering, Schumann, Kimball, Steinway, Vose. STORAGE, 437 S. Hill st.

FOR SALE—$90, small upright piano. Terms, $3 monthly, rent $2. Open nights. 622 S. Broadway. PLATT MUSIC CO.

FOR RENT—A PHONOGRAPH. Some models, $2 mo. All rental applied if purchased later. L. A. FURN. CO., 720 S. Hill.

FOR SALE—WE RENT PIANOS, $2, $3, $4 A MONTH. RENT ALLOWED ON PURCHASE PRICE. N. W. FISHER, 606 W. 9TH.

TO LET—Pianos in tune, by the month or longer, also phonographs. Call STORAGE, 437 S. Hill st.

FOR SALE—Knabe or Steinway Baby Grands. Rent or purchase, $12 monthly. 622 S. Broadway. PLATT MUSIC CO.

FOR SALE—$200 Vitanola; new and thirty records, $100. Storage, 437 SO. HILL.

FOR RENT—Victrola or piano, some as low as $3. 622 S. BROADWAY. Open nights.

FOR SALE—Victrola and records, cost $350. Call at STORAGE, 437 S. Hill st.

TO LET—Good piano, $4 per month. TAYLOR PIANO CO., 912 S. Hill, Bdwy. 890.

TO LET—Player piano, as low as $5. Open nights until 9. 622 S. BDWY.

FOR SALE—Victrola and 60 records, $65. Call at STORAGE, 437 S. Hill st.

FOR SALE — $200 Victrola, new and 30 records, $100. Storage, 437 S. HILL.

FOR SALE—OR EXCHANGE—Equity in fine piano. 31863.

FOR SALE—Player piano, Chickering, $75. 1543 E. 48TH ST. South 2078-J.

FOR SALE—Ukelele banjo, best make, like new. 2887 FRANCIS AVE.

FOR SALE—PIANO FOR SALE. 357 W. 51ST ST.

FOR SALE—88-note player piano, $250. Cost new $800. STORAGE, 437 S. Hill st.

FOR SALE—Fine mahogany piano, $175 cash. 1336 ELZA AVE. Holly car.

FOR SALE—Aeolian player, attachment, fits any piano, $60, or trade. Call 15789.

MUSICAL INSTRUMENTS. Wanted.

WANTED—Am anxious to buy a good piano or player piano for cash. PHONE 61470.

WANTED—If you want cash for your piano, SEE US. 606 W. 9TH ST. Main 8921.

WANTED—Piano for cash. Cash ready. Phone SOUTH 1715-J.

WANTED—Will keep piano for storage. 3 adults in family. Call 280277.

WANTED—Used piano, any style; also player. Pay all cash. MAIN 664.

WANTED—Piano for storage. Best care. References. J. EDGERTON, 1115 S. Oxford ave.

MACHINERY—ALL KINDS. For Sale and Exchange.

FOR SALE—

PIPE SPECIAL.

While It Lasts.

300,000 ft. 2-in. pipe, $14.97 per 100 ft. 10,000 ft. 1¼-in. pipe, $9.95 per 100 ft. With new threads and couplings.

ADAMS PIPE AND SUPPLY CO., Bdwy. 3994. 1101 Haas Bldg., Los Angeles.

FOR SALE—MACHINERY. ONE 62½-K.W. 125-VOLT WESTINGHOUSE D.C. GENERATOR, DIRECT CONNECTED TO VERTICAL STEAM ENGINE. ALSO ONE 37½-K.W., SAME. BOTH IN FIRST-CLASS CONDITION AND PRICED RIGHT. IMMEDIATE DELIVERY. MOTORS OF ALL KINDS FOR SALE, EXCHANGE AND RENT. INTERNATIONAL ELECTRIC CO., 525 S. L. A. ST., LOS ANGELES, CAL. MAIN 5433.

FOR SALE—1 Goubert Feed Water Heater, 14x56 in. 1 L-D-G Compressor, 12x20x12x12. N. R. McKEE, Room 1100, 724 S. Spring. Bdwy. 288.

FOR SALE—OR RENT—Air compressors for oil stations, garages, vulcanizing, air spray ing, painting, etc. New and used, at a sacrifice. 504 SAN PEDRO ST. Main 1786.

FOR SALE — 1 pair shear legs and rigging outfit, lifting capacities 4 to 50 T. Cheap. CHANDLER SHIPBUILDING CO., Wilmington.

FOR SALE—Cheap, 26-H.P. firebox boiler, set crushing rolls, 4 1¼-yard cars. G. B. MIER, 513 I. W. Hellman Bldg. Bdwy. 6888.

FOR SALE—Or Rent—Compressor units and electrical motors for garage, oil station and tire house work. E. B. LACER, 846 S. Grand ave. 62052.

FOR SALE—1 12-ton Brownhoist locomotive crane, 40-ft. beam, A-1 shape, ½ price. CHANDLER SHIP BUILDING CO., Wilmington.

FOR SALE—One 17 10x12 Chicago pneumatic tool air compressors with 150 h.p. motor, idler and belt. Also lot of air tools, cheap. CHANDLER SHIPBUILDING CO., Wilmington.

FOR SALE—A pumping plant, complete, service guaranteed. Phone BDWY. 1332.

MACHINERY—ALL KINDS. Wanted.

WANTED—Cash for all kinds farm implements. Before selling your tractor see SCOTT'S PLACE, 135 S. L. A. M. 5826.

MISCELLANEOUS—For Sale.

FOR SALE—PAINTS.

Flat wall paints, good for outside and inside	$1.40 gal.
Lead, zinc and oil	$2.10 gal.
Perfect flat white and ivory	$1.75 gal.

Great reductions on all paints and wall paper. Full line of painters' supplies. S. THOMAS PAINT MFG., 238 E. 7th st., cor. Maple. Phone 61216. Open daily, 7 to 6. Park all day.

FOR SALE OR RENT—TENTS AND AUTOMOBILE COVERS. NEW TENTS COMPLETE. 8x10 $10. 10x12 $12. 12x14 $15. 14x16 $22.50. 75 ARMY TENTS WHILE THEY LAST, $22.50. BDWY. 1440. 236 E. 1ST ST.

FOR SALE—PAINT SALE.

Lead and oil paint, gal.	$2.00
Outside for rustic, gal.	$1.20
Flat white, inside and out	$1.50
House stains	55c

WALL BOARD, $30. With Paint Order. CONSUMERS PAINT CO., 314 E. 9th st. Phone 61661.

FOR SALE—GAS RANGES. New, high ovens, direct from factory, $27.50, guaranteed, delivered and connected. Ranges repaired. Rebuilt ranges at bargain prices. ANGELUS RANGE WORKS. 2701 S. Vermont ave. 72570. Open Sundays and eve.

FOR SALE—Spanish oriental shawl, an extra-ordinary piece. Heavy white silk, elaborately done in flowers, hand-embroidered on both sides in colors. 24-inch fringe. Also green shawl similar to above one. French mahogany cabinet with hand-painted porcelain medallions. All to be sacrificed. 2028 ORANGE ST., near Corner of Alvarado st., opp. Westlake Park. WIL. 5788.

FOR SALE—CASH REGISTERS. Nationals, slightly used, all styles, guaranteed good as new. About half price, cash or terms. Largest stock in the West. Coles electric meat choppers and coffee mills. Adding machines, meat slicers. We buy, exchange or repair registers. CASH REGISTER EXCHANGE. Phone Pico 3207. 408 S. Los Angeles st.

FOR SALE—Used stationary and marine gas engines, in sizes 40, 50, 60 and 90 h.p. New tower. Air compressor, centrifugal pumps and mining hoists; all fully guaranteed and may be seen at the Harrison Machine Works. 721 NORTH MAIN STREET.

FOR SALE—LUMBER BARGAINS. 1x4 No. 1 dried flooring, $33 M. 1x6 O.P. siding, $33 M. 1x4 O.P. ceiling, $33 M. WOODHEAD LUMBER CO. Three yards, 4800 W. Pico, Slauson and Main st. 1040 E. Florence ave.

FOR SALE—Showcases, refrigerator cases, store fixtures of all kinds, new and used; greatly reduced price. WESTERN SHOWCASE & FIXTURE CO., 925-35 E. 31st st.

FOR SALE—GET YOUR SUMMER RATES ON new mill wood cut heavy blocks; one double truck load, $9. Kindling, mixed with blocks, $5. DELIVERED. South 1014.

FOR SALE — Showcases, every description. See us before buying, best terms, lowest prices. NATIONAL SHOWCASE & FIXTURE CO. 64010. 309-511 E. 9TH.

FOR SALE—Windmills, tanks, pumps, rebuilt, great. Prices dropped to bottom. Make galv. tanks; 1000, $37.25; 2000, $48.25. DEMMITT CO.'S OFFICE, 120 North Main.

FOR SALE — Steiner meat choppers, coffee mill, used refrigerators, renewed National cash registers, computing, candy, vegetable, platform scales; adding machines, check writers, repairing. McPHERSON, 211 W. Ninth.

FOR SALE—PLASTER WALLBOARD. SIZES 4-5-6-7-8-9-10 & 12-FT. LENGTHS. $30 PER THOUSAND FT. WESTERN WHOLESALE PAINT CO., 801 S. SAN PEDRO ST.

FOR SALE—Mt. Gilead hydraulic cider press. Capacity 80 to 100 barrels per day. Good condition. Will sell cheap. H. L. BURR, 220 Illinois st., Pomona. Phone 7271.

FOR SALE—BUTCHERS' SUPPLIES. Refrigerators, display cases, meat blocks, cutting tables, etc. SOUTHWESTERN BUTCHERS' SUPPLY CO., 706 Maple.

FOR SALE—Plumbing material, cheap; cast iron bath tubs, $25; sinks, $6; closed combination, $27. Apply at 830 CERES AVE. Phone 62551. Bdwy. 5264.

FOR SALE—A-C Electric motor, we have several types to dispose of 1-32 H. P. to 75 H. P. LINCOLN 484.

FOR SALE—Used lumber, doors, windows, everything for building your house at lowest prices. L. A. WRECKING CO., 1349 E. 7th.

FOR SALE—Crown bicycle in good condition. Very cheap, good tires. Phone 73675. 1616 S. NORTON AVE.

FOR SALE—3 new hair switches, never used. Medium blond curly hair. $3 each. 560395.

FOR SALE—30,000 California paper poppies at bargain if sold at once. Call 560513 or 185 SO. SERRANO.

FOR SALE — Beautiful handbag, cheap; never been used; 31271. 3456 DAYTON AVE.

FOR SALE—Hatters' blocks, flanges, and tools. 714 S. FIGUEROA. L. A., Cal.

FOR SALE—Hotpoint irons, $5.80; this price lowest in city. It pays to purchase from electric dealers. 618 S. SPRING.

FOR SALE—Best Haynes suite, $100. Also iron bed, springs and child's blackboard. 557296. 920 PARK VIEW.

FOR SALE — A Gordon motor crib, cost $12.50, will sell cheap. Fine for the baby. PHONE 560577.

FOR SALE—Bargain. $80 Remington typewriter in good condition. Owner going East, will sell cheap. 560577.

FOR SALE — Diamonds, jewelry and other personal property; nothing but bargains. MARKWELL & CO., 300 Cit. Nat. Bank Bldg.

FOR SALE—Cash or terms. Used store and market fixtures. L. C. FORD, 821 E. Ninth st.

FOR SALE—New and used plumbing supplies, hardware and fixtures of every description. Prices out of the ark. NOAH'S ARK, 809 E. 1.

FOR SALE—SCOTT'S roof paint, 50c gal. (shingle and paper.) SCOTT THE ROOFER, removed to 2211 Central. South 48.

FOR SALE—Rose velvet drapes, 2 yards long, 6 pair, like new. 560303.

FOR SALE—Tent; only used few mo. 414 E. 59TH PLACE. SOUTH 2027-W.

FOR SALE—Cheap bar fixtures, 733 WEST SIXTH ST.

FOR SALE—Westinghouse electric stove. Almost new. 4013 S. HALLDALE.

FOR SALE—Suit, coat, shoes, suit case, new Corona typewriter. 54082.

FOR SALE—WARDROBE TRUNK, NEW, FULL SIZE, $30. 317 S. HILL ST.

FOR SALE — AUTOMATIC HOT WATER HEATER, NEVER USED. 61905.

FOR SALE—Pure honey, 9c lb. 60-lb. cans, ¼ price of butter. 614 E. 9TH. 15841.

FOR SALE—SAFES, NEW AND USED. Terms or trade. SHEALY SAFE CO., 212 S. Hill.

FOR SALE—Big lot garden hose, cut price. GALLAGHER, 1840 South Figueroa.

FOR SALE—SEVERAL SECOND-HAND SAFES. 548 S. HILL ST., 60091.

FOR SALE—10 white Haviland china dinner plates, $8. PHONE 29388.

FOR SALE—Awnings made to order. MacDonald's Awning Factory. Phone 557413.

MISCELLANEOUS—For Sale.

FOR SALE—

3-PLY ROOFING, $1.45 ROLL. Slightly imperfect, mill ends, 75c.

Leakproof Roof Paint, 85c Gal.

WALLBOARD, $26 THOUS. Small sizes, 1st grade Plaster Board. PLAIN WALLBOARD, $31 THOUS. Factory seconds, one side perfect. SCHUMACHER PLASTER WALLBOARD, $37.50 THOUS. 32-in. width, all lengths, $37.50. 48-in. width, all lengths, $40.00.

PAINTS. All colors house paint..$1.30 gal. House and shingle stain.. .75 gal. Wall paper as low as.....10c a roll.

OPEN 7 TO 6 DAILY, INCLUDING SATURDAY. GOODS GUARANTEED. FREE DELIVERY.

CANE PAINT CO., 829 E. 9th st. Phone 15822. N.W. corner Maple. Bdwy. 1215.

FOR SALE—

WE MANUFACTURE. YOU SAVE 50 PER CENT. PURE LEAD AND OIL PAINTS.

Outside Paint, all colors	$1.25
Flat Wall Paints	$1.75
Enamels	$2.50
Shingle Stain	.75
Heavy Body Roofcote	.55

NAILS, ALL KINDS, at $5.15 BASE. WALL BOARD, $27. Schumacher Plaster Board......$40.00. Factory seconds, 1 side perfect. Everything as advertised. Free delivery. PACIFIC PAINT AND SUPPLY CO. 603 East 7th St. 11559.

FOR SALE—SACRIFICE SALE PLASTER BOARD. 30,000 ft. plaster wall board, $27.50 thousand while it lasts. 10,000 rolls wall paper, 17c roll. 200 rolls first-grade roofing, $1.35 roll; 1500 gals. varnish, flat white floor paint, $2.25 gal. SAVE NOW, COME EARLY. GET YOUR CHOICE. WRITE, CALL OR PHONE for price. BDWY. 5172. FREE DELIVERY. WESTERN WHOLESALE PAINT CO., 801 San Pedro st., corner 8th.

FOR SALE—TENTS AND CAMP GOODS. Auto tents, 7x7, $7.95; 7x9, $9.95. Wall tents, all sizes, $9.95 up. Army camp blankets, $2.75 up. Cots, pads, etc., at lowest prices. UNITED STATES SALES CO., 120 W. FIRST ST.

FOR SALE—First-class paper baler. See Koeppel, L. A. DESK CO., 548 S. Hill St.

FOR SALE—Tents of all kinds and weights, a good second-hand variety; a tent that is a tent. Call or phone DOWNIE BROS. Inc., 644 San Pedro st. Bdwy. 2169, 64600.

FOR SALE—Meat cases for ice or cold storage, get our proposition. NATIONAL SHOWCASE AND FIXTURE CO., 64010. 309-511 E. 9TH ST.

FOR SALE—TRUNKS, SUIT CASES, BAGS AND BRIEF CASES. At LOWEST PRICES in the city. HERBERT COHEN, 137-139 S. Spring st.

FOR SALE — SHOW CASES, SODA FOUNTAINS, NEW AND 2ND-HAND. WEBER SHOW CASE & FIXTURE CO., 316-330 S. LOS ANGELES ST. MAIN 9184.

FOR SALE—Or rent; invalid chair. PROFESSIONAL SUPPLY CO., 415 W. 5th. 66122.

FOR SALE — Camping beds, tables, stools, trailers. Factory prices. 1322 Central ave.

FOR SALE—Practically new reed baby buggy, cheap. 1714 TEMPLE. Wil. 971.

Office and Store Equipment.

FOR SALE—Cash registers, scales, ice boxes, butcher boxes, refrigerator cases, showcases, counter, shelves, stools, tables, desks, chairs, etc. We handle equipment for all kinds of business. See us last and you will do best. Cash or terms. RELIABLE FIXTURE CO., 124 N. Spring st. Phone Pico 2056.

FOR SALE—Store fixtures, showcases, refrigerator cases and soda fountains. Large stock always on hand. Cash or terms. WESTERN SHOWCASE & FIXTURE CO., 925-35 East 31st street. Between Griffith and Central ave.

FOR SALE—SEE US TODAY FOR STORE AND OFFICE FIXTURES. STORE FRONT. SHOW CASES. COFFEY SHOW CASE & FIXTURE CO., 320 N. SAN PEDRO ST. PICO 2881.

FOR SALE—Showcases, every description. See us before buying, best terms, lowest prices. NATIONAL SHOWCASE & FIXTURE CO. 64010. 309-511 E. 9TH.

FOR SALE—Store and office fixtures. Drug stores a specialty; plans, estimates furnished. VERNON FIXTURE & CABINET CO., 4457 St. Charles st. South 259-W.

FOR SALE—Used showcases, store, office and restaurant fixtures. WHITING STORE FIX. CO., 412 E. 9th st. Main 4479.

FOR SALE—2 48-in. G. O. roll top desks, also 1 72-in. G. O. book-keeper's desk. Will sell lot or separately. 11579. WESTERN MUTUAL LIFE BLDG.

FOR SALE—For bargains in new used office furniture, call Western Office Fur., 734 S. Olive; also buy and trade. PICO 978.

FOR SALE—Before buying electric motor get our prices. DUNNING IRON & ELECTRIC CO., 467 E. 3rd. 13810. 14704.

FOR SALE—Butcher's refrigerator, display case, meat blocks, we manufacture. 949 E. FIRST.

FOR SALE—Used showcases and general store fixtures. HUDSON SHOWCASE AND FIXTURE CO., 223 East 9th st.

FOR SALE—When it is office equipment, bought, sold, exchanged, see HANSON DESK CO., 642 S. Spring. 63716.

FOR SALE—See Mr. Koepal for bargains in used office equipment at L. A. DESK CO., 548 S. Hill st. 60091.

FOR SALE — 2 single unit quarter sawed white oak 4-drawer letter file cabinets. Phone PICO 3208.

FOR SALE—Fireproof office safe, good as new. 402 S. LOS ANGELES ST.

FOR SALE—STORE, OFFICE, RESTAURANT FIXS. HARMONY-MAYNE, 256 S. L. A. ST.

FOR SALE—Office furniture. Lowest prices, easiest terms. 400 S. LOS ANGELES ST.

Typewriters and Supplies.

FOR RENT—Late style Underwood, Remington, L. C. Smith and Royal typewriters at $4 per month, 3 months for $9. Other makes, $3 per month and up.

For Sale—We carry a large line of rebuilt Underwood, L. C. Smith, Royal and Remington typewriters for sale, for cash or on terms. $40 and up. Some other makes of typewriters, $15 and up. TYPEWRITER INSPECTION CO., 608 Delta Bldg., 426 S. Spring st. Phones: 66558; Pico 1928.

FOR SALE—REBUILT TYPEWRITERS. SOLD. RENTED. REPAIRED. Rental machines, 3 months for $6 and up. SPECIAL RATES TO STUDENTS. First rental paid applies on any machine purchased. Our FACTORY REBUILT machines are sold with the same GUARANTEE as new machines. AMERICAN WRITING MACHINE CO., Pico 3959. 716 S. Spring. Phone 15012.

FOR SALE—HOUSE AND BARN TO BE MOVED. 6 rooms. 723 DUCOMMON ST., near Commercial and Alameda. L. J. Wood, 801 South San Pedro.

FOR SALE—Bargain, last model Underwood, No. 5, $69.50, guar. for 2 years. S. & R. TYPEWRITER CO., 713 W. 6th. 66113.

FOR SALE—All makes repaired, rented, Olivers, $2.50 mo., 3 mos. $6. Sold new, $4 mo. Oliver Agency, 256 S. Hill. M. 7100.

FOR SALE — Some very good typewriters, cheap. 304 W. 9TH ST. 19279.

Sewing Machines.

FOR SALE—Singer 66, late model, only $35. Also White Rotary, like new, very cheap. Western Electric, in fine condition, $35. 718 W. 6TH ST.

TO LET—We rent all makes sewing machines, including portable electric, by the week or month. NEW METHOD SEWING MACH. CO., 827 Spring. Main 1718; 11412.

TO LET—Sewing machines rented by week or mo. AMERICAN SEWING MACHINE CO., 206 Mercantile Place. Phone 62743.

FOR SALE — SINGER, WHITE and NEW HOME in dropheads and electric portable. BARGAINS. 219 W. 3RD ST.

FOR SALE—Western Electric, like new, $35. Singer rotary style 66, like new, $35. 718 WEST 6TH ST.

TO LET—All makes sewing machines rented by wk. or mo. CALIF. SEWING MACHINE CO., 853 S. Bdwy. Phone Bdwy. 5261.

FOR SALE—New Home sewing machine, cabinet case, perfect condition, 3 years old. 560395.

FOR SALE—Hemstitching machine, good as new, $250. 1039 BIXEL. West 9th car.

FOR SALE—Singer Tailor Machine. 333 S. HILL ST. MAIN 4917.

FOR SALE—DROPHEADS, FROM $22.50 UP. SINGER, 354 S. HILL ST.

Clothing, Furs, Etc.

FOR SALE—Sacrifice, elegant new Sealskin coat, exceptional length, large dolman collar. $700. 2872 W. 22ND ST.

FOR SALE—Dress suit, size 40, new, cost $125, sacrifice $50. 1238 TRENTON ST., Apt. 202.

FOR SALE—Beautiful Hudson Seal coat with Mink collar and cuffs, $65; also fur cape. 435 E. 10TH, rear.

FOR SALE—Beautiful mink fur cape. Left for hotel bill. Cost $250. Will sacrifice for $100. 205 N. BROADWAY.

FOR SALE—Two women's suits, one coat, size 38. Mornings. 2520 W. PICO, Apt. 4.

FOR SALE—Wonderful Beaver coat, half price. Selected pelts. 1331 S. Burlington.

FOR SALE—Overcoat, large size for elderly man, $10. PHONE 29388.

Jewelry, Diamonds, Watches.

FOR SALE—Diamond and Sapphire bar pin, nifty, was bought recently for $1125, will sacrifice for $500. M. WEINSTEIN, 601 Title Guarantee Bldg.

FOR SALE—Rings, cluster diamonds, Marquis, $125. 4 diamonds and cateye ring or scarf pin, $60. No dealers. Address J, box 63, TIMES OFFICE.

FOR SALE—A snap. ½-carat diamond ring for $75. M. WEINSTEIN, 601 Title Guarantee Bldg.

FOR SALE—A bargain. 1 carat diamond ring for $235, worth double. M. WEINSTEIN, 601 Title Guarantee Bldg.

FOR SALE—A diamond platinum bar pin worth $300 for $250. M. WEINSTEIN, 601 Title Guarantee Bldg.

MISCELLANEOUS—For Sale.

Jewelry, Diamonds, Watches.

FOR SALE—Diamond ring, diamond bar pin. Phone OWNER, South 1013-W.

FOR SALE—KUSEL sells diamonds for less. 306-7 STIMSON BLDG., Third and Spring.

Electrical Goods and Fixtures.

WE BUY, sell, exchange everything electrical. Get our prices on lighting fixtures. 710 S. HILL ST. 15143.

Garden, Farm, Dairy Products.

FOR SALE—Wine grapes, Mission and Zinfandels, any quantity, 100 pounds to 50 tons. Two miles north of Burbank on San Fernando Boulevard. Watch for sign. NEISWENDER.

Houses, Bldg's—To Be Moved.

FOR SALE—TO BE MOVED. 2 4-room California houses, also warehouse, 27x45, suitable for workshop. Can be delivered anywhere for reasonable price. PHONE 63336.

FOR SALE—Cottage, 5 rooms, to be sold. Will move to any part of city, reasonably. Make offer. 749 S. OLIVE ST. 11607.

Printing and Office Supplies.

FOR SALE—500 cards, $2; 500 letterhds., envelopes, billhds., each $3, wholesale paper. Panama Ptg. Plant, 212 Mercantile Pl.

WANTED—Miscellaneous.

WANTED—BOOKS BOUGHT. Highest prices paid for fiction, history, encyclopedias, medical, law, sets of books, fine art works, old books of every description. HOLMES BOOK CO., 333 S. Main st. Phone Main 1855, 11808. Bdwy. 1835. Pico 514. "Best Prices Paid at Holmes."

WANTED—ALL KINDS OF USED OFFICE FURNITURE. CALL KOEPPEL, 60091.

WANTED—BOOKS WANTED. Cash paid, calls made anywhere. Specialize fine, rare and standard books. POWNER'S BOOK STORE, Phone 65418. 542 S. Spring st.

WANTED—Look up old correspondence. I want to buy a good old collection of stamps; also stamped envelopes or letter sheets used long ago. Address WW, box 273, TIMES OFFICE.

WANTED—BOOKS BOUGHT. Auto calls to make cash offer. DAWSON'S BOOK SHOP, 518 S. Hill. 68250.

WANTED—Roll and flat top desks for about 2 offices; also some files. Pay spot cash for immediate possession. MR. KAHN. 61621.

WANTED—100 typewriters, all makes. Highest prices paid. ANGELUS TYPEWRITER SHOP, 614 S. Grand ave. 62487.

WANTED—Want to buy small second-hand cash register. PICO 4287.

WANTED—FEW SHOW CASES, STORE FIXTURES AND DESK. CALL JAX. 64135.

WANTED—I am in market for soda fountain and fixtures. 2302 S. VERMONT.

WANTED—Cash paid for feather beds. 738 SAN PEDRO ST. Main 1168.

Discarded Clothes.

WANTED—TOP PRICES PAID FOR MEN'S AND LADIES' USED CLOTHING AND FURS. WE NEED SUPPLY FOR 4 OF THE LARGEST USED CLOTHING STORES IN L. A. PRIVATE AUTO SERVICE. 2 MEN'S STORES, 503½ S. SPRING AND 143 E. 7TH. 2 LADIES' STORES, 204 W. 8TH AND 137 E. 7TH. CALL COHEN, 62899 OR PICO 834.

WANTED — Highest prices paid ladies', men's used clothing, shoes. Call anywhere. Closed Sat., open Sun. and eves. BOYLE 1028.

WANTED—Miss Engelman buys ladies' used clothes and shoes. 807 W. 6TH. 18186.

WANTED—Highest prices paid for used clothing. Call anywhere. 120 E. 6TH T. 66460.

WANTED—Top prices paid ladies', men's used clothing. Will call anywhere. 41488.

Diamonds and Jewelry.

WANTED—Before selling your jewels consult me, prompt and expert appraising service without charge; full values, paid immediately for diamonds and diamond jewelry. Estab. 16 years. Best of references. WM. H. LESSNER, 407 Title Guarantee Bldg., fourth floor, Fifth and Broadway. 11824.

WANTED—Diamonds, pearls, gold, silverware and other valuables. Top prices paid. MARKWELL & COMPANY, Suite 300 Citizens' National Bank Bldg., Corner Fifth and Spring sts. Phone 15193.

WANTED—DIAMONDS AND DIAMOND JEWELRY BOUGHT. CASH VALUE FOR YOUR DIAMONDS GUARANTEED. A. RACK & CO., 607 TITLE GUAR., 5TH AND BDWY. 10275.

WANTED — For cash, diamonds, diamonds, also jewelry, watches, silverware, jewels, antiques, dental gold. Full value paid. PALACE GEM JEWELRY CO., 406 S. Hill.

WANTED—SELL ME YOUR DIAMONDS. PAY HIGHEST CASH PRICES. THEO. J. HINDIN, 308 UNION OIL BLDG. PHONE 66119.

WANTED—DIAMONDS. WHEN DISPOSING of yours see me and get full cash value. J. C. FERGUSON, 204-7 HAAS BLDG., 219 W. 7TH ST.

WANTED—For cash, diamonds, pearls, rubies, sapphires, emeralds and anything in jewelry. M. WEINSTEIN, 601 Title Guarantee Bldg.

WANTED—No drop in the price of diamonds. Diamonds and jewelry bought. TONY D. LORENZO, 508 Title Guarantee Bldg., 5th and Broadway. 61801.

WANTED—YOUR DIAMONDS FOR CASH. TOP PRICE PAID. A. C. BARD, 406 STORY BLDG., 610 S. BDWY. 11928.

WANTED—SELL YOUR DIAMONDS TO HUMPHREY'S JEWELRY CO., 616 SOUTH BROADWAY.

SWAPS—All Sorts.

FOR SALE—Or Trade—40 acres of fruit land, Yakima Valley, Wash. Worth $100 acre, sacrifice for $2000 or exchange for L. A. property or what have you? KILDALL.

FOR EXCHANGE—160 McHenry Co., N. D., exchange equity for furniture, grand piano, auto, lot acreage, diamond, trust deed or what? 1706 W. Vernon, 709675.

FOR EXCHANGE—Buy equity in Beverly Hills lot, $1800. Will exchange for late model car or diamonds. Sacrifice for cash. Call PICO 2111, Apt. 202.

FOR EXCHANGE—Clear lot worth $1200 and cash to exchange for a bungalow, west of Main and north of Adams. 1536 SIXTH AVE. West 5555.

FOR EXCHANGE—Piano for office furniture, desk, typewriter, etc. 622 S. BROADWAY. Phone 63129.

FOR EXCHANGE—House, lot, for machine. 5-room house, $1250. 704 N. WILMINGTON, Compton-Pico 2539, Apt. GG.

FOR EXCHANGE—$700 lot equity. Want diamond or what? Evenings. WEST 2261.

AUTOMOBILES, Etc.—Miscins.

EXCELLENT BUYS.

1921 SINGLE SIX PACKARD.
1921 HUDSON ROYAL COACH.
1921 ROAMER SPORT.
1921 VELIE 48 TOURING.
1921 STUDE. SPECIAL SIX TOURING.
1920 HUDSON TOURING.
1920 HUDSON SPEEDSTER.
1920 BUICK 6, 7-PASS.
1919 STUTZ BEARCAT RDS.
1919 DANIELS SPORT.
1919 DODGE TOURING.
1918 BUICK TOURING.
1918 DODGE SEDAN.
1917 MERCER SPEEDSTER.
1917 MERCER TOUR.
1917 CADILLAC LIMOUSINE.
1916 CADILLAC TOURING.
1916 FRANKLIN TOUR.

CASH OR TERMS. JOHN BALE, 908 SO. OLIVE. 62374.

HUP MODEL R.

Hup roadster, late model R, like a new car. Chance of a life time. Can be had for small cash payment, balance easy terms. SHERIDAN DEPENDABLE USED CAR DEPT., 1025 Figueroa at 10th. Phone 22801. Open Sunday 9 to 4.

WEEK-END BARGAINS—

1920 Hud. sport, extras.
1920 Hud. touring.
1920 Olds touring.
1920 Cad. roadster.
1919 Ford coupe.
1918 King sedan.
1918 King touring.
1917 Stearns-Knight.
1917 Packard touring.
1918 Chev. roadster.
1916 Hudson 6-40.

CARS TAKEN IN TRADE. TERMS. MATTHEWS MOTOR CAR CO., Phone 13191. 1127 S. Olive st.

MAXWELL—

NOTICE. NEW MAXWELL. $300 CASH, $50 A MONTH. IMMEDIATE DELIVERY. UNION MOTORS, INC., 961 S. FLOWER ST.

W. H. COOK'S GUARANTEED CARS.

1919 HUDSON SPEEDSTER.
1920 BUICK 6 TOUR.
1919 CHANDLER CHUMMY.
1920 BUICK 6 COUPE.
1919 CHANDLER DISPATCH.
1919 DODGE ROADSTER.
1919 HUDSON COUPE.
1920 FORD TOURING.

W. H. COOK. 1006 S. OLIVE ST.

1917 DODGE 5-pass., 4 good tires	$595
'18 STUDE. 5-pass. and rdst., each	$475
1916 HUDSON SUPER. 7-pass.	$675
1917 MODEL N HUP, 5-pass.	[illegible]
1916 CADILLAC 8	$1175

MAYTORENA BROS., 1026 S. Olive.

FORD for sale, in fine condition. Late model. Ford starter, Master brakes, light pistons, 4-speed transmission. Flexo radiator, demountable rims, force oil feed, Hasslers and everything. DR. BABCOCK, 2955 W. Pico.

CHEVROLET—NEW AND USED. LIBERAL TERMS. WE TRADE. MANUAL ARTS MOTOR CO., 4100 S. VERMONT AVE. PHONE 269065.

AUTOMOBILES, Etc.—Miscins.

ANNOUNCEMENT:

Times' Automobile Columns are arranged so that readers can instantly locate the particular advertisement they are interested in. Under each of the following sub-headings the different makes of cars are alphabetically arranged together.

Touring Cars for Sale
Roadsters for Sale
Speedsters for Sale
Coupes for Sale
Sedans for Sale
Limousines for Sale
Electric Autos for Sale.

ANNOUNCEMENT EXTRAORDINARY. SPECIAL.

The Garden Court wishes to announce that on account of alterations to building and showroom, we have decided to close out used cars at a big sacrifice.

We have cut these cars to where they will move immediately, as we have no place to hold them longer. Come out and look them over, as the reduction will average 30 per cent.

Cadillac, 1919 Suburban, Model 57-D.D. Perfect shape, 5 new U. S. cord tires.

Cole 1920 sedan, new paint. Best closed car buy in town.

Mercer, special sport 5-passenger. Swellest job in Hollywood, absolutely conditions could not be improved upon. Nearly $1000 in extras.

Buick 1918 coupe, newly upholstered and refinished. A very good buy.

Jordan, 1917, wire wheels, new cord tires. Be sure to see this, as the price is right.

Packard coupe, last 3-48 model, overhauled and refinished by Earle C. Anthony, and is as good as new.

Paige 1917 7-passenger, refinished and overhauled. You will be surprised when you hear the price on this.

If you are not in the market yourself, have your friends take advantage of this opportunity, as it is a genuine rock-bottom sale, and we know you couldn't duplicate these prices in Los Angeles.

GARDEN COURT GARAGE, Holly 2902. 7030 Hollywood Blvd. 577116.

BARGAINS—

IN USED FORDS AT REDUCED PRICES.

WE HAVE ALL MODELS IN STOCK AND SELLING BELOW COST ON VERY EASY TERMS.

WE WILL BE OPEN EVENINGS AND SUNDAYS.

SEE US FIRST FOR TERMS ON NEW FORD CARS.

J. BENJ. FAHY,

AUTHORIZED FORD AND FORDSON DEALER.

1036-42 S. GRAND. BDWY. 1500. 60672.

NOTICE— —NOTICE

DO NOT FAIL TO LOOK OVER THE FOLLOWING BUYS:

STUDEBAKER SPECIAL "6" TOURING 1921.
BUICK 1920 ROADSTER, LIKE NEW.
STUTZ "BEARCAT ROADSTER," MECHANICALLY PERFECT. FINISH LIKE NEW.
COLUMBIA SPORT MODEL ROADSTER, FINISHED IN A BEAUTIFUL MAROON COLOR; LATEST MODEL.
DODGE TOURING, LATE MODEL, EXCELLENT CONDITION.
FORD COUPE, 1921, MANY EXTRAS.
BUICK COUPE MODEL, E-46, LIKE NEW.
BUICK SEDAN, MODEL E-50, A-1 CONDITION.

REASONABLE TERMS EXTENDED.

NO BROKERAGE. OPEN SUNDAYS.

[illegible] W. PICO STREET.

CHEVROLETS—

NEW AND USED. EASY TERMS. YOUR OLD CAR TAKEN IN TRADE.

'21	Chevrolet 4-90 tour.	$200 down
'21	Chevrolet 4-90 del.	$200 down
'20	Chevrolet 4-90 tour.	$175 down
'19	Chevrolet 4-90 tour.	$125 down
'18	Chevrolet 4-90 tour.	$100 down
'21	Chevrolet F.B. tour.	$415 down
'20	Chevrolet F.B. tour.	$300 down
'19	Chevrolet F.A. tour.	$260 down
'18	Chevrolet F.A. tour.	$200 down
'20	Chevrolet 1-ton truck	$345 down
'20	Olds 8, 7-pass. tour.	$350 down
'16	Chevrolet 4-90 tour.	$150
'16	Ford touring	$175

MANY MORE. ALL MAKES. Prices and terms for every purse. Comple stock Chevrolet parts. Good-year tires. Open Sundays and evenings till 9 o'clock. BOYLE 3322.

DON CANN, CHEVROLET AGENCY, 3703 E. 1ST ST.

CHEVROLETS—

NEW CHEVROLETS NOW $654.75, DELIVERED HERE. ORDER NOW. PROMPT DELIVERY. LIBERAL TERMS. BARGAINS IN USED CARS. MANUAL ARTS MOTOR CAR, 4100 S. VERMONT. 269065.

A SNAP—

6-48 PIERCE ARROW. $2100. IN WONDERFUL CONDITION. Westinghouse air springs, five top and 6 cord tires, seat covers, very good paint. This car could not be better mechanically.

GREER-ROBBINS CO., Hupmobile and Chalmers Distributors. Used Car Dept. 1035 S. GRAND. 1118 S. OLIVE. Phone Broadway 5410. Open Evenings and Sunday.

YOU CAN'T BUY THEM BETTER, CHEAPER.

1920 CADILLAC 4-pass., refin.	$2600
1921 KISSEL speedster, brand new	$3250
1919 CADILLAC tour refin., 6 cords	$2250
1921 HAYNES tour., 6 cord tires	$2000
1920 PAIGE sedan, ref., 5 new tires	$2000
1919 STUTZ roadster	$1750
1919 STUTZ bearcat	$1750
1920 CHALMERS sport	[illegible]
1919 PACKARD 3-35, 7-pass., refin.	$2600
1919 MARMON sedan, Rubay body	$4500
1919 MITCHELL tour.	$850
1917 CADILLAC, refin.	$1500
1921 REVERE sport, 6 cords	$3000
1922 VELIE, mi. 48, sdn., br. new	$2500
1920 COLE 8 roadster, like new	$2250

HARVEY GOODWIN, 1067 S. Olive st.

CHEVROLETS—

ANOTHER DROP. 1922 CHEVROLETS NOW $654.75 DELIVERED LOS ANGELES. SMALL PAYMENT DOWN, BALANCE EASY. YOUR OLD CAR TAKEN IN TRADE. DON CANN, 3701 E. 1ST ST. BOYLE 3322.

FRANKLIN, 5-PASS., 1920—

Just like new. Best value in city for the price. See is believing. WESTERN MOTORS CO., 1058 S. Flower st.

BARGAINS—IN GOOD USED CARS. LIBERAL TERMS. MANUAL ARTS MOTOR CO., AUTHORIZED CHEVROLET AGENCY, 4100 S. VERMONT. 269065.

STUTZ SPORT CAR—

4-PASS. BULLDOG MODEL. Excellent condition. Cream body, black wire wheels. 1148 S. OLIVE ST.

H. J. JOHNSON, used cars, 1952 S. Main. If you want a bargain in a used car, see us before buying. Late model Fords and speedsters, $75 and $100 down. All makes of cars. 1952 S. MAIN. Open Sunday.

LATE model touring car, or will RENT to responsible party by the hour, day or week. STILLWELL AUTO LIVERY, 944 S. Grand ave. Phone 60297.

FOR YOUR MOTOR'S SAKE USE UP-CYL OIL. Lub. valves stems, guides, upper cyl. walls, sealing comb. chamber. At your dealer, or 549 S. GRAND AVE.

AUTOMOBILES, Etc.—Miscins.

SPECIAL NOTICE— [illegible]

[illegible]

[illegible], Etc.—Miscins.

Touring Cars for Sale.

[illegible]

AUTOMOBILES, Etc.—Miscins.

Touring Cars for Sale.

STUDEBAKER special six touring, like new. 1148 S. OLIVE ST.

STANLEY Steamer Touring for sale. All in first-class shape, new rubber all around. 1515 VINE ST., Alhambra.

SHERIDAN TOURING—Delivered new Aug. 1. In perfect order. $400 down. Holly 8114, ask for DIXON.

FOR SALE—STUDEBAKER Special Six touring. Late '21. Like new. Cord rubber. Terms. 824 W. PICO ST.

AUTHORIZED Wood Wheel Service Station. WESTERN WHEEL CO. 1625 S. Los Angeles st. Wheel Repairs.

H. R. DROLLINGER—Auto financing. 1501 S. MAIN. 11434.

Roadsters for Sale.

BUICK ROADSTER, 1919. This car and finish in elegant condition. Has bumpers, motometer, side wings and all good tires. 826 S. FLOWER.

Speedsters, Stripped Cars.

Coupes for Sale.

STEARNS-KNIGHT COUPE. This is a late 1920 and practically good as new. CAR CAN BE SEEN TODAY.

Sedans for Sale.

AUTOMOBILES, Etc.—Miscins.

Sedans for Sale.

FORD sedan, $400; late model, with starter. Plenty extras. Fine condition. JOE ELLIOTT, N.E. cor. 12th and New Broadway.

FORD SEDAN, 1920, self-starter. A. FINCH, AUTHORIZED FORD DEALER. 840 S. LOS ANGELES ST.

FORD SEDAN, 1920—Wire wheels and car just refinished. $200 down. Holly 8114, ask for DIXON.

HUDSON 1921 Royal Coach. Model 12-O. Just like new. Bargain. Terms. JOHN BALK, 906 S. Olive. 62974.

HUDSON Royal coach, perfect condition, looks new. This is a real bargain. Holly 5599. 2104 BEACHWOOD DR., Hollywood.

NATIONAL '17 Sedan, $200 down. An unusual bargain. 1148 S. OLIVE ST.

PAIGE sedan '20, refin., 5 new tires, $2000. HARVEY GOODWIN, 1047 S. Olive st.

STUDEBAKER special 6 sedan. A1 condition, overhauled, refinished, cord tires, terms. 432 W. PICO ST.

LATE model sedan, or will RENT to responsible party by the hour, day or week. STILLWELL AUTO LIVERY, 944 S. Grand ave. Phone 60297.

Limousines for Sale.

CADILLAC LIMOUSINE, 1917—Excellent condition throughout. Can be bought very cheap. JOHN BALK, 906 S. Olive st. 62974.

Trucks and Delivery Cars.

LOOK! BARGAIN HUNTERS!

SWAIN IS NOW WITH THE SERVICE TRUCK SALES CO., AND MUST HAVE ROOM.

WILL ABSOLUTELY SACRIFICE EVERY REBUILT TRUCK ON PREMISES. LATE MODELS.

MORELAND, SERVICE, MACKS, REPUBLICS, MENOMINEE, COMMERCE.

COME EARLY AND MAKE YOUR CHOICE, RANGING IN PRICE FROM $600 UP. MAY CONSIDER GOOD TRADE. EASY PAYMENTS CAN BE ARRANGED.

SERVICE TRUCK SALES CO. 1719 SO. LOS ANGELES ST.

NO MORE TRUCKS FOR US!

ATTENTION! BUS MEN!

SEE MR. SWAIN, SERVICE TRUCK SALES CO., 1719 S. LOS ANGELES.

Tractors and Trailers.

Automobiles for Exchange.

JOHN T. DYE, 824 W. Pico st.

Automobiles Wanted.

AUTOMOBILES, Etc.—Miscins.

Automobiles Wanted.

STUDEBAKERS WANTED, LATE MODELS ONLY. BEST CASH PRICES IN TOWN. 1638 W. WASHINGTON. WEST 3479.

WANTED—Dodge, late model, good condition, for cash. 229 W. 10TH. Main 5212.

WANTED—Dodge touring or Ford touring; pay cash. South 6573. SMITH.

WANTED—To buy 1919 or 1920 Cadillac 4-passenger. 2000 S. FIGUEROA.

WANTED—WILL PAY CASH FOR GOOD LIGHT CAR. 132 W. 10TH ST.

CARS WANTED—ALL MAKES. Will pay cash. 917 S. HOOVER.

WANTED—1918 Buick six roadsters. See MR. MILLER, 229 West Pico. 23316.

WANTED—25 cars. Quick, spot cash, or on consignment. 1022 S. FIGUEROA.

I PAY spot cash for any car that runs. Don't care about age or looks. 4761 MONETA.

Automobiles for Hire.

CARS TO RENT—WITHOUT DRIVER.

Twin Six Packard, Cadillac 8, Studebaker 6, Marmon, Buick, Dodge, Fords and other cars; rent to responsible parties by the hour, day or week.

STILLWELL AUTO LIVERY, 944 S. GRAND AVE. 60297—Phones—Bdwy. 987.

FOR RENT—1920-21 MODELS.

Studebaker, Buick, Nash, Ford, Chevrolet and others, to rent without driver, by the hour or day. Special prices by the week or month. Cars are new and in excellent running order.

TRAVELER MOTOR LEASING CORPORATION, 1020 S. Broadway.

PRIVATELY OWNED SPECIAL STUDEBAKER TOURING AUTOMOBILE TO RENT By the DAY, WEEK or MONTH. DRIVEN BY THE OWNER. First class in every way. Phone H. H. COAN, Wilshire 6242.

CARS FOR RENT—Without drivers. Cadillacs, Hudsons, Studebakers, Chalmers, Oaklands, Overlands, Fords and others, by day, week or month. Rates reasonable. Phone 63050. HUPP AUTO SHOP AND GARAGE, 943 S. Grand.

WITHOUT DRIVERS—Latest model Studebakers, Buicks, Dodges and Fords, 50c to $1.75 per hour, gas and oil furnished (except on Fords.) PARSONS BROS., 116 W. 9th st. Phone 11090.

Auto Repairing.

Accessories, Parts, Equipment.

Automobile Tires.

Bodies, Beds, Seat-backs.

Garages, Auto Storage.

MOTORCYCLES, BICYCLES.

HORSES, MULES, CATTLE, &c.
For Sale, Exchange, Wanted.

For Sale.

POULTRY AND PET STOCK.
For Sale, Exchange, Wanted.

Poultry and Poultry Supplies.

POULTRY AND PET STOCK.
For Sale, Exchange, Wanted.

Poultry and Poultry Supplies.

FOR SALE—ONLY $1.10. See these before buying. 500 W. Leghorn. McFarland strain pullets, 7 to 11 mo. Sell any amount. Come early. Delivered. 1348 E. VERNON AVE. 280064.

WANTED—All kinds of poultry. Will pay highest market price. Will call anywhere. WESTERN POULTRY CO., 2016 E. Seventh st. Phone 66828.

Pigeons, Birds, Etc.

L. M. GRIDER'S BIRDLAND.

IF YOU WANT A SINGING CANARY, TALKING PARROT, AVIARY BIRDS, PHEASANT OR PEAFOWLS, DOVES, FISH OR AQUARIUMS, DOGS, CATS, MONKEYS, CAGES OR SEED GUARDS, KENNEL SUPPLIES, SEED OR FOODS, VISIT ONE OR BOTH OF OUR "WONDER" SHOPS. 1301 CENTRAL AVE. 216 MERCANTILE PLACE. WE BUY. WE SELL.

Goats, Milch, Etc.

FOR SALE—OR EXCHANGE—For land, 16 fine milk goats, including pure-bred buck. P.O. BOX 812, E. Lomita ave., Glendale.

Rabbits, Hares, Etc.

FOR SALE—Guinea Pigs, sacrifice, 40 pigs. Many bred and heavy with young for $25. Home Sunday. 1022 EFFIE ST. Wil. 1440.

FOR SALE—Guinea pigs; healthy stock. 1701 S. NEW ENGLAND AVE. West 5680.

Dogs and Dogs at Stud.

FOR SALE—5-month Belgium Police dog. 4265 SO. VERMONT. Call VERMONT 5246.

FOR SALE—Moving obliges sale of "Mike," excellent guard dog for ranch and home. 2101 ARLINGTON. West 9468.

FOR SALE—Pedigreed Bostons, beauties, $15 and $20. One lovely registered matron, $30. 9010 S. MAIN.

FOR SALE—English Pointer. Hunted 2 seasons for quail. $35. VERMONT 108.

FOR SALE—Pomeranian puppies. Call 625 S. GRIFFIN. Phone Lincoln 3168.

FOR SALE—Very fine thoroughbred Fox Terrier puppies. 1133 N. VIRGIL AVE.

Cats.

FOR SALE — Shaded silver kittens. Reg. stock. 1320 S. BONNIE BRAE, rear.

FOR SALE—Persian kittens. Pedigreed. 4260 S. WESTERN AVE. Phone 790812.

FOR SALE—Beautiful half-grown Blue Angora kittens, cheap. 1138 N. VIRGIL.

HOUSES—For Sale.

Miscellaneous.

FOR SALE—PRETTIEST 6-ROOM COLONIAL BUNGALOW IN LARCHMONT HEIGHTS. Just north of Windsor Square. Living-room is 20x18; dining-room 16 feet square; one bedroom, 17x11; two other large bedrooms; beautiful kitchen and nook; a wonderful bath, built-in features and tile; construction and condition extra-good, pretty lawn and flowers, garage, large lot, fine back yard for children. Reason for selling, family needs larger home. Price $9500, very reasonable terms. This home will be a lasting satisfaction to you. It is on Vine st., south of Melrose. For exact location call MR. COLE, Holly 3543.

FOR SALE—FINE RESIDENCE 611 S. NORTON. Open for inspection 1 to 5 p.m.

FRANK MELINE COMPANY. Realtors-Builders-Insurance. 5 offices.

FOR SALE—NEW SPANISH TYPE BUNGALOW. NEAR WINDSOR SQUARE.

HOUSES—For Sale.

The following subdivisions will enable Times readers to more quickly locate the house they want to buy.

Miscellaneous. [Includes houses in all sections of Los Angeles.]

West and Northwest. [Includes all west of Main street, Jefferson street to Santa Monica Boulevard—Wilshire, Westlake, West Adams, Pico Heights, etc.]

South and Southwest. [Includes all south of Jefferson street and west of Main—Vermont Square, Manual Arts, Angeles Mesa, Goodyear District, etc.]

East and Southeast. [Includes all east of Main street and south of Mission Road—Boyle Heights, Huntington Park, etc.]

North and Northeast. [All north of Mission Road and Elysian Park — Highland Park, Garvanza, Glassell Park, East Los Angeles, etc.]

Furnished Houses. [Includes furnished residences for sale in all parts of Los Angeles.]

Miscellaneous.

FOR SALE—WESTMORELAND JUST OFF WILSHIRE

$17,000 only for this beautiful 9-room residence in fine location, midway between Ambassador Hotel and Bryson Apts. 4 large bedrooms, 2 baths, maid's room. Library, beautiful living and dining-rooms. Large lot, well landscaped. 2-car, 2-story garage. Here is a fine home in the heart of the social center, near city, car lines, schools and churches. We are exclusive agents, no obligation for further information. Call at our Wilshire Office or Tel. Mr. Hauter, Wil. 1464. Evenings 578-087.

NEW HOLLOW TILE HOME.

A BIG LITTLE HOUSE, 800 FT. FROM WILSHIRE BLVD.

We have found it, you have been looking for it. A big little house! large rooms in a small house, on a good lot in a good location and at a reasonable price. We have just what you want. Reception hall, large living and dining rooms, sun room, breakfast room, large bedrooms and two baths, as such places are hard to find better call our Mr. Hauter for early appointment. Wil. 1464. Evenings 578087.

8-ROOM PLASTER HOME. $15,500. NEAR AMBASSADOR. Located on first lot off Wilshire Blvd. This 2-story, 8-room home, while not new, is in fine condition. Very large living-room, 3 bedrooms, large tile bath. Hardwood floors throughout. Interior decoration is ivory. Double garage. Gas furnace. We consider this a good buy and will sell quick. Tel. Mr. Parks, Wil. 1464. Evenings, 568524.

FRANK MELINE CO., WILSHIRE AT VERMONT. WILSHIRE 1464.

FOR SALE—THEY HAVE NO EQUAL. 5 ROOMS AND BATH—$2450. 5 ROOMS AND BATH—$2550. TERMS TO SUIT.

We have twenty bungalows in course of construction. All of these bungalows have concrete foundations, No. 1 novelty siding, No. 1 flooring, plastered throughout, complete plumbing, No. 1 Pacific bath, lavatory, sink and toilet, nickel and sanded brass hardware, 10 or 11-ft. woodstone drainboards built-in cupboard in the kitchen, gas piped to each room, electric floor plug in living room; all finishing lumber No. 1 slash grain Oregon pine kiln-dried; all improvements in and paid for. Gas, electricity and water, sidewalks, curbs and macadamized streets; ornamental trees in the parkings; on yellow car line close to school churches and stores. COME OUT AND SEE FOR YOURSELF. Drive out S. Main st. to 114th turn West 1 block to tract office or take Moneta-Manchester car to Homeward Ave. (be by book) walk south 1 block. L. W. COMFEE, 408 Grosse Bldg., phone 65167.

FOR SALE— Only $12,500. MUSICIAN'S HOME.

HUNTINGTON PARK AND WALNUT PARK.

REAL ESTATE IS MORE ACTIVE THAN ANY SECTION OF LOS ANGELES COUNTY TODAY. OUR LARGE LISTING OF HOMES, FROM COZY BUNGALOWS TO LARGER, BETTER PLACES IS AT YOUR DISPOSAL IN SELECTING YOUR HOME. TEN YEARS IN THIS SECTION.

H. B. LOWE. 131 S. PACIFIC BLVD., HUNTINGTON PARK. PHONE 2060.

FOR SALE—IN WILSHIRE DISTRICT. SIX-ROOM BUNGALOW ON NORTH ARDMORE AVE., COMPLETELY FURNISHED; LOT 50x150; $8000.

SEVEN-ROOM BUNGALOW ON WINDSOR BLVD., COMPLETELY FURNISHED. LOT 50x171; $8500. TERMS.

SIX-ROOM BUNGALOW ON NORTH OXFORD, ELEGANTLY FURNISHED. LOT 44x150; $11,000.

CALL MR. WRIGHT, 567844, OR EVENINGS 56440.

FOR SALE—WILSHIRE'S BEST. 906 FOURTH AVE. $11,000.

FOR SALE—ONLY $1500 CASH.

Beautiful new Colonial, just completed, consisting of living room, dining room, music room or den, three large bedrooms, dressing room, kitchen with Pullman breakfast nook, two bathrooms, large screen porch. Located in a restricted district. Double garage, lawn and shrubbery all in. Will arrange easy monthly terms. Phone MR. WAGER, 80127.

FOR SALE—$8700. 6-ROOM MODERN BUNGALOW.

FOR SALE—$9000—SWISS CHALET—$9000. THE MOBARRY CO., 649 N. Western Ave.

FOR SALE— Wilshire Villa. WILSHIRE'S FINEST PLASTER BUNGALOW; BEAUTIFUL GROUNDS, WONDERFUL SHRUBS.

HOUSES—For Sale.

Miscellaneous.

FOR SALE—NORTH WILSHIRE REAL DREAM BUNGALOW. FINEST FLOOR PLAN IN CITY.

BEAUTIFUL LIVING AND DINING-ROOMS IN OLD IVORY AND MAHOGANY. 3 LARGE BEDROOMS GROUPED AROUND AN EXQUISITE TILED BATH WITH EXTRA SHOWER CLOSET. TILED KITCHEN WITH LARGE BREAKFAST NOOK. ON CORNER LOT. VERY DISTINCTIVE STUCCO EXTERIOR. EASILY WORTH $11,000—$3500 CASH WILL HANDLE. DON'T DELAY. FOR THIS AND OTHER EXCLUSIVE BUYS IN WILSHIRE CALL

WALTER F. HUBBARD. EVENING 567654. "INSPECTION WITHOUT OBLIGATION." 3591 WILSHIRE BLVD. OPEN SUNDAY.

FOR SALE—5-room double bungalows are not common. We have one that offers all the advantages of a high-grade home, combined with a splendid income. Each side of this double contains 2 large bedrooms and there is a disappearing bed closet off the dining-room. Tile bathroom and sink. Hardwood floors throughout, radiators, excellent fixtures. Just finished. Large lot in splendid location on high ground; convenient to car lines and schools. Income, if you rent both sides, $1800 per year, or $900 per year if you live in one. $6000 will handle.

R. C. F. SMITH SYNDICATE, 1005 Baker-Detwiler Bldg. Phone 14416.

FOR SALE—MELROSE HILL. Most Beautiful Spot in City.

A rare chance to buy in this select location. And this is a REAL HOME. Living room 15x30. Two very large, airy bedrooms and breakfast room. Fine tiled bath. Beautiful yard; lot easily worth $5600. A home that LOOKS GOOD and IS GOOD. If YOU are LOOKING for SOMETHING HIGH CLASS at a REASONABLE price, call Exclusive Agents,

THE MOBARRY CO., 649 N. WESTERN AVE. Holly 4697—Phones—Holly 4699.

FOR SALE—WILSHIRE SACRIFICE. $2000 CASH.

BEAUTIFUL BUNGALOW of six LARGE ROOMS on a DOUBLE CLEAN CORNER, NORTH of WILSHIRE and EAST of WESTERN. Living-room 15x29 and dining room finished in old ivory and mahogany. 3 lovely sunny large bedrooms, large kitchen with nook. Tiled sink and bath. This is a real home, the kind we all want, but few get.

JOHN H. LINDSEY, 300 N. Western ave.

FOR SALE—$4800. 5-ROOM BUNGALOW. Strictly Modern.

Artistic in design, carefully constructed. 5 large rooms with every possible modern convenience, hardwood floors and fireplace, front drive, garage, large east front lot, located in our best residence section. 1 block to the yellow car. Satisfactory terms arranged. Call 28468. ALLEN CROSSAN & SON, 232 N. Pacific Blvd., Huntington Park.

FOR SALE— Large Villa Bungalow. JAPANESE GARDENS — WATERFALLS.

FOR SALE—Desirable and beautiful Wilshire, Hollywood, Beverly Hills and Southwest homes. Also flats, apartments, hotels, business properties, ranches and acreage. All prices and terms. See us before you buy if you desire value for your money. We have large listings to select from. Service is our watchword. GRAHAM & WHITE, 829 Citizens National Bank Bldg.

FOR SALE—BEAUTIFUL COUNTRY HOME, near Pasadena, in Flint Ridge.

FOR SALE—A BEAUTIFUL 8-ROOM COLONIAL BUNGALOW. HARDWOOD FLOORS, BREAKFAST NOOK, GARAGE WITH CEMENT DRIVEWAY, ½ BLOCK TO 5c CAR. EXCELLENT LOCATION IN WALNUT PARK. PRICE $5450. THIS IS EASILY $1000 UNDER VALUE. CALL MR. CANDER.

FOR SALE—GENTLEMAN'S COUNTRY HOME

FOR SALE—WEST HOLLYWOOD. $3300—ONE THOUSAND DOWN. BALANCE $50 PER MONTH.

FOR SALE—ONLY $5500.

FOR SALE—$2100. 1577 MUNSON AVE.

FOR SALE—$7000. 2544 HILLCREST DRIVE. GEO. W. DICKINSON & SON, Phone 13558. 1020 Marsh-Strong Bldg.

FOR SALE— $3750. ARTISTIC SPANISH BUNGALOW. $7250. HOLLYWOOD. $7250.

FOR SALE—WEST HOLLYWOOD.

FOR SALE— $800 DOWN

HOUSES—For Sale.

Miscellaneous.

FOR SALE—BEAUTIFUL BUNGALOW, 250 N. RIDGEWOOD PLACE.

A GENTLEMAN'S HOME of SEVEN LARGE ROOMS, on a terraced corner in exclusive WILSHIRE district, CORNER of BEVERLY BLVD. Living-room 14x22 ft., dining-room opening on a large patio, which has an awning overhead and can be converted into a charming breakfast room, three large bedrooms, each having a large closet, beautiful tiled bath with pedestal bowl, tiled sink in kitchen; maid's room and bath entirely separated from the rest of the house by a porch. Beautiful shrubs nestle close to this charming house. Open for inspection Monday from 10 until 5. See it and feel your day has been well spent, for to see it is to buy it.

JOHN H. LINDSEY. 300 N. Western Ave.

FOR SALE—Close in bargain. 5-room modern bungalow in A-1 condition. 2 sunny bedrooms, all the built-ins. Cement porch and basement. Double garage. Just west of Moneta, near 57th. Price only $5000. $2500 cash. Inquire 1461 W. WASHINGTON. West 4058.

FOR SALE—By owner, new 5-room bungalow, hardwood floors, modern throughout, large garage, good location. WEST GARFIELD. Phone West 1150, L. A.

FOR SALE—Beautiful bungalow, modern, large cement porches, beautiful gardens. 1653 HYPERION AVE., near Sunset Blvd.

FOR SALE—$2700, 5 rooms, modern, fruit, garage; $500 cash. OWNER. 1416 E. 54th st.

FOR SALE—House and lot. $1500; terms. Call 2359 LANDA ST., east of Edendale car line, Sunday.

FOR SALE—Dandy double bungalow, garage. 1000 will handle. Only $4800. Income $100 a mo. 5219 S. PARK AVE.

FOR SALE— $250 DOWN. 3-rm. modern, $35 month, inc. int. 6000 S. MAIN.

FOR SALE—4-room house, $1200, $300 cash, balance $10 mo. 3014 29TH AVE.

FOR SALE—5-room house, up-to-date. E. 46TH ST.

FOR SALE—A real buy in small home; terms. 3015 S. RIMPAU AVE.

FOR SALE—House to be remodeled, reasonable. Terms. SOUTH 3409-M.

West and Northwest.

FOR SALE—ARLINGTON HTS. CORNER 100x150 FT.

A truly wonderful 7-room bungalow, 3 bedrooms and sleeping porch. For $12,000. Midway between West Washington and West Adams. A home in excellent condition, modern in all respects. Hardwood floors throughout. Basement and furnace. Not a new bungalow, but a fine house. May divide the frontage if desired. Must have $5000 cash to handle and $75 a mo., including interest on trust deed.

KING REALTY CO., 2509 W. Washington. West 6890.

FOR SALE—8-ROOM, TWO-STORY. 3 bedrooms, two baths, $18,000.

Just east of Third and Western, most ideal location in Los Angeles. Home, modern in every way. Fine living-room, library, breakfast-room, basement, gas furnace, beautiful yard. Best buy in this vicinity.

THE MOBARRY CO., 649 NORTH WESTERN AVE. Holly 4697. Phones: Holly 4699.

TO SELL—BY OWNER. VERY HEART OF WILSHIRE DIST. 445 MANHATTAN PLACE

A most wonderful 10-room white plastered east-front large lot. Has every known convenience, double garage, with laundry and sleeping-room. You will admit it's the most beautiful home in Los Angeles at price. Only $25,000. Part cash will handle. Open for inspection.

FOR SALE—$25,000. BARGAIN.

FOR SALE—ARTIST OWNER GOING TO ITALY.

FOR SALE— 9 ROOMS—HIGH GROUND.

J. D. HAMMOND CO., 1461 W. Washington st.

FOR SALE— BY OWNER. WILSHIRE DISTRICT.

FOR SALE— $7000. 1058 PLYMOUTH BLVD.

FOR SALE— $10,500. HOME AND INCOME.

FOR SALE— HERE IS YOUR OPPORTUNITY.

FOR SALE— EXCEPTIONAL VALUE.

FOR SALE— $7250

HOUSES—For Sale.

West and Northwest.

FOR SALE—BEAUTIFUL BUNGALOW. 7 rooms S. Wilton Place, corner lot 50x150, 3 sleeping-rooms, double garage, servants quarters. Price $12,000, an ideal home for small family. $7500 will handle.

SWELL SWISS CHALET. South Gramercy Place, near Eighth. 10 rooms, 5 sleeping, double garage, price $13,000. This is an exceptionally well built property, must be seen to be appreciated. $5000 will handle.

If you are looking for a home in beautiful Windsor Square let us show you several we have close Marlborough School, these are New England colonial of white exterior, the latest design in architecture, $25,000 will purchase either of them.

ENGLISH COLONIAL BUNGALOW. Of 7 rooms on West Leeward that can be purchased at a sacrifice; this is a delightful house and can be purchased for $13,000 on cash payment of $5000.

EXCHANGE REALTY, Tel. 61673. 315 Mason Bldg.

FOR SALE—Brewster. 10-room home on Serrano ave., 2 doors from Wilshire Blvd. Modern throughout and in first-class condition. Easy terms if desired. See owner on premises. PHONE

FOR SALE—By owner, forced to sell, 8-room Colonial bungalow, 3 bedrooms, all modern conveniences; tile sink and bath with separate shower. 585 N. WILTON PLACE.

FOR SALE—By owner, elegant 8-room Wilshire home, 531 S. MANHATTAN. Call any time. Phone 599164.

FOR SALE—OWNER. Col. bung., 8 large rooms; lot 50x165; near L. A. High and Wilshire blvd. 1060 S. NORTON AVE.

South and Southwest.

FOR SALE—1254 W. VERNON AVE.

FOR SALE—Rogers Park, 5-rm. mod. bungalow, hwd. fl. and bath, firepl., built-in features, restricted, schools, stores, near 2 car lines. $4800, $1500 down, bal. $40 per mo. Owner, 1134 W. 60TH ST.

FOR SALE—DOUBLE BUNGALOW.

FOR SALE—FULL COM. TO AGENTS.

FOR SALE—$1000 down, balance $35 mo.

FOR SALE—$500 DOWN.

FOR SALE—SOUTHWEST BARGAIN.

FOR SALE—$750 CASH.

FOR SALE—NEW SPANISH BUNGALOW. 5 rms., breakfast nook, garage. Terms. No agents. 4500 2ND AVE.

FOR SALE—Beautiful 5-room modern bungalow on 50-ft. lot, garage for 4 cars. 1250 W. 71ST ST.

FOR SALE—$600 down, balance like rent, nearly new 5-room strictly modern bungalow. 5314 S. VERMONT. [illegible]

HOUSES—For Sale.

South and Southwest.

FOR SALE—
$11,000.
FURNISHED
7-ROOM BUNGALOW, GARAGE.
Palm-lined street, S.W. A beautiful artistic home. Owner going to Europe. $5000 will handle it. Shown by appointment only. Ask for MR. KING, Phone Vermont 5872. G. C. VALENTINE, 1925 W. 48th st.

FOR SALE—By owner, corner bungalow, 7 rms., bath and dressing-room combined. Hdw. floors throughout, built-in features, garage, lawn, hedges, etc. Large porch, south and west exposure. Close schools, stores and car line. Restricted neighborhood. $3000 cash will handle. Will consider small business with living rms. or income property. Phone 79050. 8205 77TH AVE. N.E. cor. [illegible] ave.-Mesa Drive car.

FOR SALE—BY OWNER. Beautiful nine-room house, best location in southwest, garage, cement driveway, lot 60 ft. wide, fruit trees and shrubbery, large glass inclosed sleeping porch, spacious living room and den, gas furnace and hot water heater. Must be seen to be appreciated. Near schools. Good for fraternity house. Price $12,000, terms. 1454 W. 28TH ST. Phone 71615.

FOR SALE—OWNERS, BUILDERS AT HOMECROFT HOMES. That excel in artistic selection, quality, low cost and prices due to our experience and advantage in wholesale construction; 3 homes, complete in every detail; $4800; $1000 cash. Near new Junior High and Budlong grade schools. For full particulars inquire tract office, 6197 S. VERMONT.

FOR SALE—BARGAIN BY OWNER. Attractive six-room bungalow, all built-in features, hardwood floors, shrubs, flowers and fruit trees, in old Vermont ave. Square, 2½ blocks from Grand ave. car, convenient to stores, schools and churches. $5800, terms. 5027 HALLDALE AVE.

FOR SALE—BARGAIN—5-room modern bungalow, ½ block 48th st. car near Western, extra good lot. Can easily be used for 2 families. Price $4500 and $1500 will handle. Y. & A. REALTORS. 3712 S. Vermont. Phone 271568.

FOR SALE—$500 down builds you a home of 4 rooms in Angeles Mesa. Come and see them. Bal. $25 month. Grand ave. car to Third ave. REALTY TRUST & BLDG. CO. 2314 W. 54th st.

FOR SALE—5-room modern stucco, hwd. floors throughout. $1500 will handle, bal. like rent. Can be seen Sunday or week-day after 6 p.m. 3415 5TH AVE., Angeles Mesa.

FOR SALE—$750 cash, $42.50 month, modern 5 rooms, hardwood floors, restricted district. 7204 S. VERMONT.

FOR SALE—Snap $4750, 6-room modern bungalow, close in, S.W. $2750 cash, bal. $25 per mo. BOYLE 2961.

FOR SALE—$500 cash, balance easy; 5 rms. strictly modern home. Call today. 5314 S. VERMONT. 29254.

FOR SALE—Good buy on west side, six rms. Best location, strictly modern. Phone [illegible] or call 4185 SOUTH PARK.

FOR SALE—$550 cash, balance $50 per month, for new bungalow. Call 7627 MONETA AVE.

FOR SALE—$750 down, bal. easy. 5-room bungalow, close to Vermont. $4850. 5025 S. VERMONT. 290705.

FOR SALE—$600 cash, balance $45 per month for elegant 5-room new bungalow. Call 7627 MONETA AVE.

FOR SALE—4-rm. cottage, $1500, $750 cash. 5719 S. Park ave.

FOR SALE—Modern 6-room bungalow, $6850, best buy in city. 3742 VAN NESS AVE.

FOR SALE—5-room bungalow and furniture. $3900. 6016 SO. MAIN.

East and Southeast.

FOR SALE—Modern bungalow 5 rooms, hardwood floors, built-in buffet, bookcases, fireplace, lot 50x190, fruit and walnut trees, large garden, fine front lawn, large stone porch, entrance auto drive, 5 chicken yds. and houses. ½ block of car line, near school and park. $5750, part cash or trade in lots. FARNSWORTH, Room 1017 Van Nuys Bldg., 7th and Spring.

FOR SALE—By owner, elegantly furnished 5-room modern house, with sleeping porch, big lot, real bargain. Leaving city. Call SOUTH 2080-W.

FOR SALE—By owner, five-room bungalow with sleeping porch, corner lot, fruit and flowers. Furnished or unfurnished. 820 S. DITMAN ST.

North and Northeast.

FOR SALE—For one week owner will offer 7-room bungalow and garage for sale at reduced price for $1000 mortgage, balance cash. Reached by Garvanza-York Blvd. car to W. Ave. 54. Go south 2 blks. and west to 5613 BUCHANAN ST., in Highland Park.

FOR SALE—New double bungalow, 5 rooms each, h.w. floors, fine income. Lot 50x200, with double garage. Near car. Fine neighborhood. $7500; $2500 cash. WILLIAMS, 6299 Pasadena ave.

FOR SALE—New 5-room modern bungalow, garage. Lot 50x150. Fruit trees, located ABBOTT PL., Highland Park. Liberal terms. Take Garvanza car, off Ave. 54 and Monte Vista. Walk 2 blocks north. See owner at house.

FOR SALE—Modern bungalow, 6 rooms, bath and sunroom. With Holmes disappearing couch bed; on attractive corner lot, in Garvanza. See OWNER, 6301 CRESCENT ST., corner Ave. 63. Phone Gar. 283.

FOR SALE—Arlington Heights, bargain only $7600; modern 7-rm. bungalow, 3 bedrooms, furnace, garage, close to car line, school and stores. 2216 W. WASHINGTON.

FOR SALE—4-room modern bungalow, lot 53 feet, faces two streets. $3650; terms. Located North Pasadena. 6150 PASADENA.

FOR SALE—TRADE YOUR HOUSE with [illegible] & Frein, 104 S. Ave. 56. Lincoln 765. Real estate, rentals, notary.

FOR SALE—Modern 5-room bungalow on improved street; $4000; $500 will handle. GARVANZA 1088.

FOR SALE—4-room cottage, modern, lot 40x140, garage; $3000, terms. M. B. WILLIAMS, 6196 Pasadena ave. 39271.

Furnished Houses.

FOR SALE—10-room house, furnished, lot 50x125, $5000 cash, balance $100 monthly, price $16,000, income $175 per month. WHITE, 504 Bryson Bldg.

FOR SALE—By owner, 5-room furnished modern bungalow, garage, cement side drive, lot 40x140. This is a good buy. W. 50TH ST.

FOR SALE—By owner, 5-room furnished bungalow; bath, sleeping porch, half block from car line, fine location. Leaving city. Look it over at 964 PEDORA ST. Make me offer.

FOR SALE—7-room two-story modern well-furnished home, garage and fruit trees. Price $5250, $2000 cash. Highland Park. MR. GREENE, 815½ SO. HILL.

FOR SALE—Nifty little Vermont home, 4 rms., garage, $3850. 6263 S. VERMONT. Ver. 454.

FOR SALE—Double bungalow, eight rooms, furnished, $8500, rents $125.00. WEST 2462.

HOLLYWOOD—
For Sale, Exchange, Wanted, To Let.

FOR SALE—WEST HOLLYWOOD BARGAIN. NEAR FOOTHILLS. New Spanish stucco bungalow, consisting of 6 rooms, lot 60x150; three large bedrooms, breakfast nook, hardwood floors throughout, ivory finish, beautifully decorated, very best of fixtures; garage, cement drive. Reduced to $9000 for quick sale. $2000 cash. CHAS. H. TANNER, 508 Wright & Callender Bldg., Fourth and Hill sts. 13047. Evenings WILSHIRE 17[illegible].

FOR SALE—DON'T FAIL TO SEE the new bungalows, 5 and 6 rooms, in West Hollywood, 920 to 940 CURSON, or neighborhood; all new buildings; with the $1,000,000 foothill mountain view. Bungalows are modern to the minute, oven patios, 12x12; these are $1000 less than real value. Must be sold. Terms. $2000 to $2500 cash, bal. to suit. Open daily for inspection from 10 to 4, including Sunday. W. H. LETT & CO. 5306 SANTA MONICA BLVD. 599437.

FOR SALE—THIS IS A BUY—Strictly modern 6 rooms, white colonial residence, located on nice corner lot, with beautiful view of mountains, in West Hollywood; finished in old ivory, artistic wall paper, attractive fixtures, lawn, roses and shrubbery; well built by owner for a home a few months ago. This is your opportunity to get a bargain and deal direct and save commission. Price $7750. Terms. Go three blocks south of Gardner Junction and one block west to 7350 HAMPTON AVE.

FOR SALE—FOOTHILLS OF HOLLYWOOD. An unobstructive view of city, mountains, valley and ocean. Cor. lot 93 ft. on Sunset Blvd. Semi-Spanish stucco house. 8 rooms, sleeping porch, 2 tile baths, all floors hwd. All walls hand-decorated in oil. Double garage. This is not exaggerating. You can only appreciate this by seeing it. Open for inspection from 2 to 6. 8430 SUNSET BLVD. 2 blks. west of Laurel Canyon. Hollywood 3157.

FOR SALE—Confectionery and Cafe On HOLLYWOOD BLVD., GOOD DISTRICT. $8500. $3500 CASH. Balance $250 per month. Good fixtures, marble soda fountain, swell showcases, 2-year lease at $50 per month. Will net about $600 per month. M. D. HALL, 5810 Hollywood Blvd. 59170 or Holly 1368. C. S. ALBRIGHT CO.

FOR SALE—A very attractive home site in Hollywood foothills, north of Hollywood, just off Cahuenga ave., 50-ft. frontage. Magnificent view of the entire valley. Only 2 blocks from car line, one block from school; daily deliveries and the price is only $750; terms. P. B. LONGLEY, 6663 Hollywood Blvd.

FOR SALE—Unrestricted, also other choice court, flat or residence lots, N. of [illegible]. WELDON, 6918 Holly. Blvd.

TO LET—For Hollywood rentals and real estate call MRS. EPHLIN, 6309 Hollywood Blvd. Holly 584. I have my own car.

FOR SALE—$8850, 5-room bungalow, easy terms. 5894 ROMAINE ST. Holly. 536.

FOR SALE—Beautiful flat, $25,000, on Van Ness north of Hollywood Blvd. [illegible]

FOR SALE—5-room house, 2 bedrooms, high location, easy terms. 624 GOWER.

FOR SALE—50-ft. unrestricted lot, one block car and school, $2500; terms. 577635.

FOR SALE—$7000; 6-R. bung., corner lot; W. Holly. LENOX. 6056 Hollywood Blvd.

FOR SALE—902 WILCOX, Hollywood, 5-rm. bung. [illegible] bargain cash. Owner.

HOLLYWOOD—
For Sale, Exchange, Wanted, To Let.

FOR SALE—ONE OF THE SHOW PLACES IN HOLLYWOOD. $65,000. A Stately Residence, Overlooking the City. $5000 cash gives you possession. $35,000, 6½ per cent mortgage, due 5 years. Open for inspection in afternoon. FRANK H. AYRES, 212-216 Pantages Theater Bldg. Mr. Burdell or Mr. Keller, Pico 2194.

FOR SALE—BEAUTIFUL SPANISH BUNGALOW IN FOOTHILLS. Consisting of six rooms, 2 large bedrooms, tile bath and shower, pedestal basin, hardwood floors throughout, floor furnaces, cement side drive, artistic pergola extending over driveway, double garage; large lot. Wonderful view of mountains. One of the best streets north of boulevard; $12,500, $5000 cash. CHAS. H. TANNER, 508 Wright & Callender Bldg., 4th and Hill sts. 13047. Evenings Wilshire 1797.

FOR SALE—HOUSES—HOUSES—HOUSES. Ranging from $2200 up to $20,000, any number of rooms you want. Most select district in Hollywood and North Wilshire only. A fleet of automobiles at your service. Ready to show you our properties. Open 365 days a year. Beautiful Ardmore Heights homes for sale. CARL COFFMAN REALTY CO. 4580 Melrose ave. Take Heliotrope Drive car. West on 7th st. to Melrose and Normandie.

FOR SALE—OWNER'S SACRIFICE. $2000 CASH. One of the most beautiful 6-room stucco bungalows in Hollywood, modern in every detail, 3 bedrooms, hardwood floors throughout; tiled bathroom and sink; all built-in features; large garage, cement floor and driveway; beautiful terraced lawn and shrubbery, lot 50x150 in most select location, balance very easy terms. Call today 5717 LA MIRADA AVE., Hollywood.

FOR SALE—NORTH OF HOLLYWOOD BLVD. Ideal for home and income. Fine 7-room stucco, Moorish type, 3 airy bedrooms with balconies; large lot, 57½x overlooking the city. Room for two more bungalows, without obstructing wonderful view. Exceptional value, $11,500; $4200 cash, balance easy. P. B. LONGLEY. 579448. 6663 Hollywood Blvd.

FOR SALE—$10,500. GOOD BUY. ON SUNSET BOULEVARD. Five-room modern bungalow, lot 50x150, in center of good business district. Can build stores on front. Terms can be arranged. M. D. HALL, 5810 Hollywood blvd. 59170 or Holly 1368. C. S. ALBRIGHT CO.

FOR SALE—$3800—COMPLETELY FURNISHED. $3800. A neat, clean little cottage of four rooms and good bath, on the rear of a level lot, 50x137½, improved with fruit, flowers, etc. At least five hundred dollars worth of good furniture; can you find a better way to beat the landlord? Build income property on the front of your lot. $3800, $2000 to handle. 577485. 578622. NORTON & BUNCH, 6506 Hollywood blvd.

FOR SALE—5-ROOM BUNGALOW. You ought to see this, it's not like every one's else. Beautiful living-room, dining-room and patio; tile bath and sink; built-in ice chest; beautiful bedrooms with large closets; all built-in features. The home is worth $10,000. The owner is going to sell for $8000. Call F. E. LAMBERTON, HOLLY 1353. C. S. ALBRIGHT, 5810 HOLLYWOOD BLVD.

FOR SALE—SACRIFICE, NORTH OF BLVD. A very attractive and comfortable 5-room house in a beautiful neighborhood, being 1970 Canyon Drive, Hollywood. This home must be sacrificed and it will pay you to see us immediately for full particulars. CALIFORNIA REALTY CO., 1724 Cahuenga. Exclusive Agents 577710.

FOR SALE—BARGAINS. Don't miss the opportunity to look at 920-924-936 CURSON AVE., West Hollywood bungalows, 5 and 6 rooms, with the $1,000,000 mountain view. Open for inspection daily and Sunday. W. H. LETT & CO., 5306 SANTA MONICA BLVD. 599437.

FOR SALE—BARGAINS. Don't miss the opportunity to look at 920-924-936 CURSON AVE., West Hollywood bungalows, 5 and 6 rooms with the $1,000,000 mountain view. Open for inspection daily and Sunday. W. H. LETT & CO., 5306 SANTA MONICA BLVD. 599437.

FOR SALE—LESS THAN $5000 WILL HANDLE. Film artist's superb new home, cradled in the foothills of Hollywood; must be sold; house contains 10 rooms, 3 baths, and is situated on one of the most sightly large lots near Beverly Hills; owner leaving the city immediately and no reasonable offer refused. Call SUNSET REALTY CO., 598384 for appointment.

FOR SALE—Have you seen those two new bungalows which we are building on Laurel avenue in West Hollywood? You can pick your own decorations and fixtures. Spanish type 5 rooms, H.W. floors, tiled baths. Finest location in Hollywood. To sell at $7000. See us at once. Easy terms. 529 WEST 8TH ST. Ph. Bdwy. 246.

FOR SALE—ONLY $5500. NEAR VINE ST. 5-room bungalow, one block from car line, 2 bedrooms, living-room, dining-room, kitchen, bath and garage, only $5500, $1750 down, bal. like rent. 579448. P. B. LONGLEY, 6663 Hollywood Blvd.

FOR SALE—CHEAPEST HIGH CLASS HOME SITE ON SUNSET BLVD. Corner, 135x192, fine view and surroundings, all improvements. Can be cut up into three beautiful lots. See this and make offer. LEWIS B. WOOD. Holly 6567. 8001 Sunset Blvd.

FOR SALE—One acre, all in table grapes, fine loam soil, frostless, on good road; only two miles north from Hollywood Blvd. just off of Cahuenga ave. Near school, car line, etc. Only $1250, ¼ cash, balance easy. P. B. LONGLEY. 579448. 6663 Hollywood Blvd.

WANTED—Someone with a little money and a little nerve to buy 55x200 ft. on Vermont ave. near Hollywood Blvd. and build a garage. We have a tenant ready that will pay the owner 10 per cent net. 6630 HOLLYWOOD BLVD. 599933. Open Sunday.

FOR SALE—CLOSE TO THIS LITTLE RENT SAVER. New, 4 rooms and sleeping porch, on lot 50x150, well located in West Hollywood. Room on rear of lot for another house. Price $4750; only $1500 cash. LEWIS B. WOOD. Holly 6567. 8001 Sunset Blvd.

FOR SALE—By owner. Genuine sacrifice and reasons for disposal. Come and look it over. 8 rooms, 2 stories, 4 bedrooms, 2 sleeping porches, hardwood floors, garage, fruits, trees. Heart of Hollywood. Price $9000, terms. Call Owner, Holly 6487. 1281 DETROIT ST.

FOR SALE—Duplex, $18,500. In very choice residential Hollywood, six large rooms downstairs, extra sleeping porch upstairs; very best condition, upper flat completely and well furnished. For income nothing better today. 578622. 577485. NORTON & BUNCH, 6506 Hollywood blvd.

FOR SALE—VILLA SITES AMONG THE OAKS. Panorama of city, mountains, valley and sea. Street work and all conveniences. From quarter acre and up at acreage prices. LEWIS B. WOOD. Holly 6567. 8001 Sunset Blvd.

FOR SALE—Beautiful 6-room foothill home, Spanish type, absolutely up to the minute. Trees and shrubbery. One of the best buys in Hollywood. $12,000. $4000 will handle. Phone Bdwy. 246. 529 WEST 8TH ST.

FOR SALE—By widow, her lovely French chateau, beautifully furnished, modern in every detail. Situated on a wonderful hill north of Franklin ave. It is not speculative property. It is a wondrous home for some one who appreciates beauty and comfort. Call 577092.

FOR SALE—HOLLYWOOD SUBDIVISION. Beautiful high, sightly lots in new tract, north of Hollywood Blvd. Plat in office. 4689 HOLLYWOOD BLVD. Open Sunday. 599933.

FOR SALE—WEST HOLLYWOOD SACRIFICE AT $6500. Five-room bungalow, up to the minute in all details; $1500 cash handles. See MR. ELDER. 6547 Hollywood Blvd. Phone 577446.

FOR SALE—$11,000—$4000 DOWN—A real home at a sacrifice price. 6 rooms, 3 bedrooms, hardwood throughout. A wonderful home in a wonderful neighborhood. 4689 HOLLYWOOD BLVD. Open Sunday. 599933.

FOR SALE—Hollywood 4-flat bldg., consisting of 4 rooms each. 3 flats pay 20 per cent on investment, leaving 1 flat for owner. Price $10,000; ½ cash. PHONE 52964.

FOR SALE—Snap, 5-room bung., incl. sleeping porch, lot 60x155; garage; near University and car line; move in now for $4500; only $1200 down. PETERSON, 4657 Hollywood.

FOR SALE—Stucco double bungalow, tile bath and sink, etc. Close to Santa Monica and Western Ave. $10,000, $3000 handles. Take car to 1044 N. WESTERN.

FOR SALE—New 5-room bungalow, modern, near Western and Santa Monica. $5000, $1500 cash. $50 per month. 1044 NORTH WESTERN AVE.

FOR SALE—Attractive new 5-room bungalow, 2 bedrooms, also new colonial 5-room, 3 bedrooms, garage. Very good terms. 1310 N. VERMONT. 599633.

FOR SALE—$7750. In $8500 class. $2250 cash. 6-room col., hdw. floors, tile bath and sink, auto heater, side entrance. Offer pending. 1426 N. NORMANDIE. 598843.

FOR SALE—$6950 terms. $1500 cash. New bung., beautiful mt. view. W. Hollywood. 7336 HAMPTON. Owner 57540.

FOR SALE—3 bungalows on 1 lot, near center of business district in Hollywood. 6381 LELAND WAY. Owner must sell.

TO LET—Furn. bung., above Holly blvd. near bus. district. 1910 LAS PALMAS.

TO LET—Office rooms, very reasonable. 307 N. WESTERN AVE. 599746.

TO LET—Lower 5-rm. unfurnished duplex flat. 1526 WINONA BLVD.

HOLLYWOOD—
For Sale, Exchange, Wanted, To Let.

FOR SALE—1932 NO. BRONSON. 1½ BLOCKS N. OF HOLLYWOOD BLVD. It's an excellent six-room cottage on an east-front lot, 62 feet wide, in the most excellent location. There are two bedrooms, breakfast room, basement, large garage, large cement porch, beautiful shrubbery and trees. The price is $9600; $3500 cash, balance easy terms. WHERE IN HOLLYWOOD CAN YOU FIND SUCH A PROPERTY AT SUCH A PRICE? We are the exclusive agents. DIETZ-HARTWELL CO., 6718 Hollywood Blvd. 579393. 578851.

FOR SALE—FINE HOME OR INCOME PROPERTY. Just north of Hollywood Blvd. Big lot 60x175, east front. 10 large rooms, easily converted into apartments. Double garage. A sacrifice price for quick sale of only $13,500. Terms arranged. 579448. P. B. LONGLEY, 6663 Hollywood Blvd.

FOR SALE—BEST SMALL SUBDIVISION PROPOSITION in West Hollywood, consisting of one-and-a-half acres, can be cut up into 8 sightly lots on the proposed extension of Hollywood Blvd. Price $6000. ONLY $3000 cash to handle, bal. easy. LEWIS B. WOOD. Holly 6567. 8001 Sunset Blvd.

FOR SALE—HOLLYWOOD. Bargain. New Swiss chalet bungalow, 5 large rooms, breakfast nook, tile bath, all built-in features, fruit trees, blackberries and beautiful shrubs. Located near foothill, one block from Vermont or Los Feliz. OWNER, 4564 Ambrose ave.

FOR SALE—A highly restricted residential lot, north of Hollywood Blvd. Ornamental street lights. Beautiful surroundings. 60x135. Price $3850. See MR. PATTERSON, 6547 Hollywood Blvd. Phone 577446.

FOR SALE—We have some good buys in Hollywood residential lots, restricted and unrestricted. $2000 and up. M. L. SKILLMAN & CO., 6547 Hollywood Blvd. Phone 577446.

FOR SALE—"SERVICE WITH SAFETY." To buy, sell, rent, insure loan, build on HOLLYWOOD PROPERTY. —TAFT REALTY CO.— "We've Been Here Thirty Years." 5751 Hollywood Blvd. 59045; Holly 3908.

FOR SALE—Hollywood bungalow. $5400. $350 cash. 5 rooms, bath, sleeping-porch, garage. 50x140 lot. Fruit trees. Near Santa Monica Blvd. car. 1053 N. HUDSON AVE., Hollywood.

FOR SALE—By owner, extra large 6-room English colonial living and dining-room finished in gum; walls hand decorated. Tile bath and sink, double garage. $8250, terms to suit. 6426 FOUNTAIN AVE., Hollywood.

FOR SALE—5 rooms and large sleeping porch; lot 60x111, on Sunset Blvd., near Western. Owners say sell as they are East and must have money. RUSSELL, 4320 Sunset Blvd. 598724; evenings 57220.

FOR SALE—MONT HOLLY VISTA HILL TRACT. New subdivision 200 lots. $500 up. $100 down, $15 monthly. $2500 restrictions. Out Sunset north at SANBORN JUNCTION.

FOR SALE—7-room stucco house near the High School. Wide lot. Room for 1 more house. $7950. Call MAIER, 6256 Santa Monica Blvd. Holly 6122.

FOR SALE—Going East and want to make a quick sale of a Spanish bungalow. 1061 OGDEN DRIVE, West Hollywood. Very reasonable.

FOR SALE—Quick action. Pretty 6-rm. colonial bungalow in W. Hollywood. Ivory finish, H.W. floors throughout, tile bath and sink, beautiful shrubbery. Terms. 7724 EMELITA AVE.

FOR SALE—Furn. or unfurn. new colonial bung. 5 rms. bath, laundry porch, garage, hdwd. floors, attractive grounds, 2 blocks from Western ave. and Santa Monica Blvd. car. Ph. owner, Holly. $450.

FOR SALE—2040 IVAR AVE. A HOME ON THE FOOTHILLS. 2 bedrooms, tile bath and sink. French windows, beautiful view over Hollywood. OWNER ON PREMISES.

FOR SALE—SERVICE, backed by over 20 years of experience. Now with FRANK MELINE CO. 6777 Hollywood Blvd., Holly 781. GIBSON HOWARD, res. ph. 597884.

FOR SALE—Hollywood, 5-room bungalow, near University, $3900. New and modern, $2000 cash. DOUGLAS BOSWELL. Sunset at Western. Holly 3918.

FOR SALE—$5800; north $7000. 5-room bungalow; 2 b.rms. and porch. Lot worth $3400, close to cars, stores, and Gardner Junction. $4300 to handle. TRAV. EVANS, 7380 Sunset. Holly 4520.

FOR SALE—1155 N. BERENDO. Owner on premises, new and strictly modern bungalow; near University.

FOR SALE—OPEN FOR INSPECTION. 1136 N. MARIPOSA. New 5-room stucco. Large rooms, near university. $7400.

FOR SALE—$5800, $3500 cash, 6 rooms, 3 bedrooms, lot 50x135; lots of fruit, flowers, garage, biggest bargain ever offered. See MR. RHEA, 5034 Hollywood blvd. 597726.

TO LET—7-room bungalow, nicely furnished, $175. 8-room bungalow, elegantly furnished, $225. Phone 57220 or Call 1421 GARDNER ST.

FOR SALE—5-room bungalow, 2 bedrooms, sleeping porch, lovely lot, fruit, shrubs, a bargain, $5500. 4320 SUNSET BLVD. 597824, evenings 57220.

FOR SALE—FOR HOLLYWOOD SALES OR RENTALS See or phone MRS. C. MacQUARRIE, 6731 Hollywood Blvd. Holly 535.

FOR SALE—Double bungalow, 4 rms. each side, lot 50x150, fruit, shrubs. Inc. $100 mo. $7000, cash $1500. B. B. ELKINS, 6663 Holly Blvd. Holly 4299; eve. 59671.

FOR SALE—5-room white plastered bungalow, large lot, 100x125; elegant view; one block south Sunset, on Lucille. OWNER, 4320 Sunset Blvd.

FOR EXCHANGE—5-room house and lot, 101x255, will trade for grocery store in suburbs. No agents. 5065 S. ALAMEDA.

WANTED—Listings in Hollywood. We have buyers waiting. Phone Hollywood 4494, or call at 1105 N. WESTERN AVE.

FOR SALE—SACRIFICE BY OWNER. 7-room near modern colonial, West Hollywood, 1317 VISTA ST.

TO LET—5-room house, furnished, complete. 1987 N. CANYON DRIVE.

GLENDALE—
For Sale, Exchange, Wanted, To Let.

FOR SALE—6-room home, elegantly furnished, garage, splendid location; 2 blocks to cars; $2000 cash will handle; DENMAN, 1400 S. BRAND, corner Los Feliz, Glendale 1919-J.

FOR SALE—55x200, $1800, $100 DOWN. BALANCE MONTHLY. CHARLES B. GUTHRIE, GLENDALE 1640, OR ANY BRANCH OFFICE.

FOR SALE—N.W. corner Oak and Central. Owner, box 3, BEVERLY HILLS, or 559120.

PASADENA—
For Sale, Exchange, Wanted, To Let.

FOR SALE—LOOK AT 600 N. FAIR OAKS. 8-ROOM BUNGALOW. Hardwood floors, 2 bathrooms, furnace, hot water heater, laundry, garage, large lot, fruit trees, paved street, convenient to cars, schools and church. Price $7000, $4000 or less cash will do. Balance to suit. R. H. EDWARDS, 1004 HIBERNIAN BLDG. Pico 3401. Cor. Fourth and Spring.

FOR SALE—OR EXCHANGE—Beautiful modern 5-room bungalow, 1-room house, garage, chicken corral, fruit trees, etc. N.E. of high school. Price right. $1000 cash, $35 month, incl. interest. OWNER, Box 6, Times Office, Pasadena.

CITY LOTS and Lands for Sale.

FOR SALE—LOTS $350, HALF ACRES $1000, NEW SUBDIVISION, SMALL PAYMENT DOWN. SEE US TODAY. TAKE YORK BLVD. 5c CAR TO END OF LINE. WESLEY ROBERTS CO., 5009 YORK BLVD.

FOR SALE—Or Rent: Furnished. Gray nest, a garden of beauty on Arroyo Seco. The most restful spot in Los Angeles. Must be seen to be appreciated. Two artistic bungalows on lot 75x410. OWNER, 316 N. Ave. 66. 30088.

FOR SALE—Best bungalow court site in Hollywood, 100x179½; unrestricted near Western ave. and Santa Monica Blvd. $6500 from owner. Call from 7 to 12 mornings. 938-C N. SERRANO.

FOR SALE—$1600 CASH. HIGH SIGHTLY LOT. WEST ADAMS DISTRICT. WAY BELOW VALUE. 5509 S. FIGUEROA. 288084.

FOR SALE—4 east-front lots in Eagle Rock City. Paved street. Gas, electricity and water. 1 or 4. terms. 30 fruit trees. Near car line. Garvanza 1180. Call at 200 VIRGINIA AVE.

FOR SALE—Only $1100, beautiful bungalow lot, best part S.W. Asphalt paved street, close to Western. Only $1100; terms. Apply 1820 W. 54TH ST. Vermont 2056; evenings, Holly 5005.

FOR SALE—BY OWNER. Lot 60x178, in beautiful Victoria Park Drive, high ground, at a sacrifice price. Only $3200. For particulars call GROMAN, 61004.

FOR SALE—Lot 200x875, on Glen Albyn Dr. Near Mt. Washington Drive. You cover lot with bungalows for rent. Will show splendid income. Phone mornings only, 567634.

FOR SALE—BUNGALOW LOT. Sunny corner between Adams and Washington, high ground; nice residential district. $1250. WILLIAMS, corner Washington and Eighth ave.

FOR SALE—WILSHIRE BARGAIN, 50x120, BURCK PLACE, NORTH OF 10TH. SUITABLE FOR DUPLEX. $2100. H. M. BARUCH, 67827.

FOR SALE—$1500, easy terms. Corner lot, 45x140, with new 4-room temporary bungalow in rear. Inquire 5148 W. 11TH ST. 73482.

FOR SALE—60x208, Rampart near 6th. Best apartment and flat property in city. East front, facing two streets. $9000; terms. BANKS, 13555; evenings, 22548.

FOR SALE—Northeast corner of 50th Place and Vermont, 43½x140, $6000; ½ cash, balance mortgage. OWNER, Vermont 3800 after 6 p.m.

FOR SALE—Western ave. lot, $2250. Bargain for somebody. 1853 W. 48TH ST.

CITY LOTS and Lands for Sale.

FOR SALE—TO LOVERS OF GOLF, INVESTORS AND HOMESEEKERS. Lots and business corners can now be bought in BEAUTIFUL ANGELES VISTA HTS. at wholesale prices. $1200 and up, 10 per cent cash and 1 per cent per month. An opportunity that will soon pass. A beautiful golf links now in course of construction. This alone will cause values to increase within a few months. These lots are splendidly situated high and dry, with magnificent view of city and mountains. Come out today; seeing is believing. Don't be a "I wish I had." Take Grand ave. car to Tract Office 8th ave. and 48th st. or Hawthorne car to our tract office at Mesa Dr., at 48th st. LOS ANGELES INVESTMENT CO. Owners and Subdividers.

FOR SALE—LOTS. ELLIS MANOR. LOTS. Only a few choice residence lots left. They are going fast. Come out and look over this new tract. It is bounded on 2 sides by the city's 2 largest and best-traveled avenues. BOTH RESIDENCE AND BUSINESS LOTS. They are full-sized lots and fully improved. Close to cars, schools and stores. The land is fertile and level. To get to tract take 54th st. car, get off at Western, walk 3 blocks south, or drive out Western to Slauson. Tract office on N. east corner of Western and Slauson. Terms, $150 cash, $15 a mo., inc. int. Open evenings. JAMES ELLIS McDONALD, OWNER AND SUBDIVIDER. SMITH & MORGAN, SALES AGENTS.

FOR SALE—The fastest selling lots in the Wilshire district, high, sightly. $2350 TO $2600. Finest residence district, all improvements paid for. Buy in the path of progress, where values are increasing. SEE PLYMOUTH SQUARE TODAY. Score of new homes under construction. Take W. 11th st. car on Broadway, get off at Burck st. in front of tract office. By auto drive out Wilshire to Windsor Blvd., go south to 9th st., then half block west. Phones 64241. Sunday and evenings 75079. G. IVAN PEOPLES, SUBDIVIDER.

FOR SALE—NEWTON BARGAIN. Lots $700, $900. Choice buy at reasonable prices. Before purchasing see NEWTON PARK, full-size lots, highly improved, $700 and up. Terms are right; over 100 homes now occupied. Few business lots open on Huntington drive, a traffic artery. Take red car (El Sereno) on Main st., get off at El Sereno, cross track and walk one block north to office, 4901 Huntington drive, 22 minutes from Sixth and Main sts.

FOR SALE—YOUR LAST CHANCE. MIDWAY PARK. Only a Few Lots Left. Never again will you get such large lots, with all improvements in, between the city and the sea, at our price and terms. $600 buys the best lot left ON EASY TERMS. Drive out Washington Blvd. to Goldwyn Studios, turn right one block, then left two blocks. Salesmen on tract every day. Or call Adams or Slauson, BDWY. 3043. Free bus.

FOR SALE—160-acre tract, ripe for subdivision into city lots. Splendid location on high ground. Adjoins some of the most rapidly growing tracts in the city. Will be sold at a bargain price and on attractive terms to close an estate. This price is low enough to enable the subdivider to sell lots at prices that will move them very quickly and will give him a handsome profit. We are exclusive agents. R. C. F. SMITH SYNDICATE, 1005 Baker-Detwiler Bldg. Phone 144-16.

FOR SALE—LOTS. A FEW CHOICE BUSINESS AND RESIDENCE LOTS IN SOUTHWEST DISTRICT:

45x127	Vernon ave. near Western	$2100
50x135	Corner on Santa Barbara ave.	$3250
50x125	Corner Vernon ave.	$2350
42x115	Corner Western ave.	$2500
57x182	Business, Western ave.	$4100
50x130	Vermont ave. business	$4000
100x130	Cor. Vermont ave.	$15,500

ALSO A complete listing of all lots in S. W. Any of the above lots can be bought on REASONABLE TERMS. WE CAN FILL YOUR WANTS. SMITH & MORGAN, 4870 S. VERMONT AVE. 269151.

FOR SALE—50x150—$3000 up. On New Hampshire, Catalina, Berendo. First to Beverly Blvd. All street improvements. WOOD & BRENT, Realtors. 126 W. 3rd st., Room 713. Ph. 66188.

FOR SALE—BARGAIN, $650. $25 Down. Level lot in beautiful Highland Park; gas, water, electricity and sidewalks in; close to stores and 5-cent yellow car. Race restrictions. Temporary buildings allowed. Cheapest lot in district. OWNER. Phone 60196. Evenings West 533.

FOR SALE—SOUTH PASADENA LOTS. Will give somebody an exceptionally good buy in a very desirable high-class lot in Camden Court, 55x230. Covered with fruit. Only half-block from car. Price $2250. Or adjoining lot, same size. Both for $4100. See Owner, MR. CUTTER, Broadway 8043. 725 S. Olive st.

FOR SALE—$350. ¼ ACRES. $350. $35 CASH, $5 PER MONTH. IN STRAWBERRY PARK. Water, gas and electricity. Finest soil. Will build you a house on easy payments. Auto leaves our office every hour during day. WESLEY ROBERTS COMPANY, Bdwy. 772. 408 Union Oil Bldg.

FOR SALE—North Wilshire District Corner. ONLY $2000 ONLY. Bargain in a 50-ft. corner, located in the midst of the best residence district, close to Windsor Square and served by the W. sixth st. car line. C. C. ALBRIGHT CO. 252 N. Western ave. Tel. Holly. 626.

FOR SALE—OR EXCHANGE FOR WHAT? 2 ACRES, $2000, AT EL SERENO. High, sightly, beautiful view, fine soil, practically frostless, temporary house allowed. Only $475 handles equity, bal. $13 a mo., inc. int. Open Sunday. CALKINS, Lin. 1142; eve. 31251.

FOR SALE—$3150. RESTRICTED RESIDENCE LOT. 55x130. A corner in the finest part of the Wilshire district. High class homes all around. Call MR. SCOTT, 56385 or Wilshire 2664.

FOR SALE—WATCH SIXTH STREET. 60x145. Close in, at Union. Fine for high class apt. or stores. Must be sold at once. Price for quick action $10,500. Call MR. SCOTT, 56385 or Wilshire 2664.

FOR SALE—ONLY $1750 ONLY. For this beautiful Wilshire bungalow lot adjoining New Windsor Square and served by the West Sixth st. car line. C. C. ALBRIGHT COMPANY, 252 N. Western ave. Tel. Holly. 626.

FOR SALE—VERMONT AVE. CORNER LOT. Fine corner near Beverly blvd., $125 per foot. Also two fine corners for flat buildings in Wilshire district at $75 per foot. Call MacLACHLAN, with REINSEN & BRADBURN, 515 North Western ave. 560797.

FOR SALE—$4750—VERMONT AVE. LOT—$4750. Big bargain in this lot at the price. THE LAST ONE. Sure quick profit in 90 days on this. Fine location near 48th st. 45x135. Vermont is BOOMING. Big profits being made right now. 4041 S. VERMONT AVE.

FOR SALE—ALBRIGHT'S ADDITION. Adjoining Windsor Square, best lot in this new tract, at $500 less than value; price only $2000. Be quick. JEWEL-KREKE CO., 513 H. W. Hellman Bldg. 14134.

FOR SALE—SEE THIS BARGAIN IN LOTS. 2 lots, 50x140 each, on 77th st., close to Figueroa. A bargain at $900 each. Act quick. 5509 S. FIGUEROA. 288084.

FOR SALE—Beautiful corner lot, close to 54th and Western, only $1350; asphalt-paved street, good restrictions, wonderful bargain, cash or terms. A. D. MOORE CO., 1820 W. 54th st. at Western. Vermont 2056. Evenings phone Holly 5005.

FOR SALE—MONT HOLLY VISTA HILL TRACT. 200 lots, $500 up. Hollywood way. Out Sunset, turn north Sanborn Junction. Follow signs. Finest view in Los Angeles.

FOR SALE—WESTERN AVE. LOT, unrestricted, 50x130 ft., near Adams, fine for double bungalow; a real bargain; price $2100 cash. Phone 74812 or call at 4151 WEST PICO.

FOR SALE—Large lot on Vernon, close to Western. Good buy at $2100. Terms. 4870 S. VERMONT. 269151.

FOR SALE—Choice residence lot, 50x140 in the Wilshire district. $2250. Call HOLLY 2418.

FOR SALE—Group of restricted bungalow lots, 50x120, on Mineral, just off of Washington, $1250 each. Call owner, 51202.

FOR SALE—Lot 50x150; modern 3-room house in rear; price $4250; terms. Apply 947 N. HOBART BLVD.

CITY LOTS and Lands for Sale.

FOR SALE—ANGELUS PARK LOTS. Twenty minutes from 6th and Broadway. $650—$720—$900. These fine lots are priced so low to make quick sales. All utilities and improvements included. Sixty new houses built in past few months. High and level in fogless belt. Between two fine boulevards. You must see these lots before buying elsewhere. Autos go out Glendale Blvd. to Seneca ave. See MR. FAY, or take Glendale car to Richardson Station in Los Angeles. Tract office on corner. City office, 706 Merchants' Natl. Bank Bldg. Phone 61489. RIGALI & VESELICH.

FOR SALE—NO PAYMENT DOWN. SPECIAL BUILDING INDUCEMENT. LARGE LOT, $800. Highland Park. I do not need the cash and will sell you above lot for $10 per month; temporary house allowed. All street improvements are in; also gas, electricity and city water. Here is a REAL opportunity to STOP giving your hard-earned money to the landlord. See me today at 506 HIBERNIAN BLDG., 4th and Spring sts.

FOR SALE—REAL BUYS. Near State University, wonderful bungalow court site. Nicely terraced. 50x155, price only $4250. Near red and yellow car lines. Also several fine corner lots from $2100 up, inside lots from $1500 up. CARL COFFMAN REALTY CO., 4580 Melrose ave. Take Heliotrope Drive car west on 7th st. to Melrose and Normandie.

FOR SALE—NEW SUBDIVISION, WILSHIRE PARK. 50-foot Lots. 50 per cent under value. High and sightly. $800 up. Very liberal terms. Drive out Pico, 1 mile west of high school to high ground and tract office. Representative on tract, including Sundays. R. R. IBBETSON & CO. 12410. 619 W. 8TH ST.

FOR SALE—2 lots, Nos. 53 and 54, each 40x120 ft., Duray Tract, Carlin st., one block south of W. Adams st., ornamental cement lights, sidewalks and street work completed. The only lots available in this block. Other lots sold $875; will sell for $775, or highest offer; terms. 1043 S. PLYMOUTH BLVD., corner Country Club Drive.

FOR SALE—NOW IS THE TIME TO BUY. UNRESTRICTED LOTS.

Dandy	Pico lot	$7500
Corner	50x141 only	$3500
40x140	to alley, near car barns	$1050

F. M. BUNKLE, Sole Agent. PICO, NEAR HOBART. 71275.

FOR SALE—UNRESTRICTED. Corner, 100 by 150, between Adams and Washington. High ground. Fine residential district. Build flats—nothing better. WILLIAMS, cor. Washington and 8th ave.

FOR SALE—Bungalow court, flat, apartment lot, 50x211, paved street, near Pico and Figueroa. Absolute bargain. Price $6750. Bank mortgage of $3000 can remain. Only $3750 cash required. See Mr. Colby today. C. C. ALBRIGHT CO., 501 Merchants' Nat. Bank Bldg. 15080. Main 8897.

FOR SALE—8 ACRES. $8750. AT EL SERENO, can be subdivided, fine soil, some improvements; some indications of oil. $3250 cash, bal. mortgage. CALKINS, Lin. 1142; eve. 31251.

FOR SALE—Lots in Montecito Tract overlooking beautiful Silver Lake, 12 mi. Bdwy., $650 and up. Offers own tract. Glendale Blvd. and Ayr st. L. BONANO & SON. Wilshire 248. Open Sunday.

FOR SALE—LOT BARGAIN. 50x150 ft., just 1 block south Huntington Drive on Oakland, near Lifure, $850. Phone VERMONT 6321.

FOR SALE—Lot N. E. corner of Ingraham and Norton, in exclusive Wilshire dist., fronting 127 ft. on Ingraham. Must be sold at a sacrifice. OWNER, 62629.

FOR SALE—The best double bungalow or court site in city, or a fine home site. 100x150 $2200, near 27th and Western ave. 1936 W. ADAMS.

FOR SALE—Beautiful level lot near Compton, 2 blocks from car line. $150, $50 cash, $10 per month. F. DELKER, 529 Security Bldg.

FOR SALE—9 lots on Calais st., between Pico Blvd. and 10th st. Easy first payment, balance $5 per month. A. V. PIERCE, 800 Hibernian Bldg. Phone 12823.

FOR SALE—Have equity in high level ¼ acre. Fine building site. Sell cheap or trade for small car, diamond or anything. PHONE 63019.

FOR SALE—Bungalow court site, 80x282 Westlake district, $3900, $1100 cash, balance $20 per month. 815 W. 51ST ST. Vermont 5134.

FOR SALE—Large corner lot, block from Washington and Vermont. Splendid for factory or garage. A snap, $2600. Worth much more. Phone MRS. GORHAM, 269553.

FOR SALE—Sacrifice, lot 50x135 to alley, on 55th st., 100 ft. west of Vermont; $1800 cash only. Phone SOUTH 2525-J.

FOR SALE—$50 down, $10 month. Large lots near car line and all improved. Price $800. 6016 S. MAIN.

FOR SALE—Only $750, $200 down, $20 month, in Rodgers Park. 7208 S. Vermont.

FOR SALE—3 lots on 5th ave., for $900 each. Near 48th st. Grand ave. cars. SHEPARD & TOMS, 5400 Hoover st.

FOR SALE—Hoover st. frontage, 120 ft., excellent cor. Manual Arts dist. $7500. 4275 S. HOOVER.

FOR SALE—2 large lots, close in on Sunset blvd., suitable for bungalow court. Address D, box 311, TIMES BRANCH.

FOR SALE—2 lots, $150 each. $25 down, $5 mo. E. R. [illegible], 416 AM. BANK BLDG., 2nd and Spring, owner.

FOR SALE—100 ft. frontage in 400 block South Rampart, price $12,000. Address F, box 364, TIMES BRANCH.

FOR SALE—3rd lot from corner Vermont and 24th. Good for stores, flats, apts. Price right. WEST 2261.

FOR SALE—VERMONT JUNIOR HIGH SCHOOL TRACT. A few choice lots left. See F. H. DOLAN, 60th and S. Vermont.

FOR SALE—Bus. lot on Santa Barbara, just off Western, $850 before adjoining lots. 1706 W. VERNON. 799878.

FOR SALE—Fine Hoover lots near Slauson, only $1500, $500 down, also fine Vermont lots. 6262 S. Vermont. VER. 454.

FOR SALE—Lot in new Vermont Square, 44x135. $1350. SWANZEY, 26532. 1149 W. SANTA BARBARA.

FOR SALE—Good lot at $1500, near Elm. Ave., near Sunset. BEN WHITE, 504 Bryson Bldg.

FOR SALE—Unrestricted 50-ft. lot, close in. apt. dist., $12,500, terms. CALVERT, 506 San Fernando Bldg. 12626.

FOR SALE—Lot Gramercy Place near Wilshire, $2250. Best buy in district. 65536.

FOR SALE—Large corner lot, clear, $1250; terms. Worth $1500. Call 2033 N. BDWY.

APARTMENT, FLAT Property
For Sale and Exchange.

FOR SALE—AT MELROSE AND WESTERN. An unfinished apartment-house building with a 5-room 2-story plastered house and 5 garages in rear, on lot 60x135. The plans are for 4 apartments of 5 rooms each, with ample lumber to build roof and lath for plaster; the estimated cost to complete apartment is $7000 to $8000. Owner called east, cannot remain to complete building. Courtesy to agents. For further information phone HOLLY 3602 or call 709 N. GRAMERCY PLACE.

FOR SALE—SPECIAL BARGAIN—Strictly modern 2-story, 4-flat building, front; 5-room bungalow, rear; property west side, close in. Income $200 month. Private parties. No commission. Address K, box 58, TIMES OFFICE.

FOR SALE—Fine flat bldg. on Union, near Pico. Income $200 per month. $6000 will handle 11-room house on Sichel st. $80 income. $7500. $2500 cash, bal. to suit. 1320½ BOND ST. Tel. 23264.

FOR SALE—Stucco 2-story apt. building, completely furnished. House rear. West side. Walking distance. Income $550 month. Price $27,000. $17,000 cash. OWNER, 16128.

FOR SALE—Attractive flat, close in, completely furnished, splendid income. Owner, GOLLUM, 503 Citizens. 62807.

FOR SALE—Modern 5-room furn. flat, and lease, $500. 124 N. GRAND.

BUSINESS Property for Sale.

FOR SALE—THIS IS WORTH your serious consideration—a 50-ft. improved business lot, fine building with base close to Broadway. Best reasons for selling. Price is low and terms easy. Call 75678. S. K. NOLAND, 1148 S. Western ave.

FOR SALE—Good business corner, leased for 10 years, pays $3300 year. Price $21,000. $10,000 will handle, 12 miles from L. A., in good growing town. Address E, box 383, TIMES BRANCH.

FOR SALE—To close estate will sacrifice 80 feet frontage near 7th and Figueroa streets for $14,000. Business or apartment-house site. Worth $24,000. Will sell for $30,000 within one year. EDWIN BAKER, 511 Union League Building.

FOR SALE—Buy now, save $5000. 7 stores, new brick, Santa Monica Blvd., near State University. Showing 16 per cent on investment. GENERAL REALTY CO., 1004 Wright & Callender Bldg. 15369.

FOR SALE—LOT 100x150 FT. Good for business, bungalow court or most anything, close in. 24th and Maple. O. G. COWLICK, 1250 W. 71st. Phone Vermont 6321.

FOR SALE—By owner, 30 ft., Los Angeles street near Washington, nominal improvements. Inc. $600. Sacrifice $1000, immediate sale. Owner, 388 WEST 41ST ST.

FOR SALE—Hotel site, 4th and Olive. Recently cost me $30,000. Must sell. $18,000 cash. MR. RESER, 62807.

FOR SALE—W. 9th st. corner, near Figueroa. Ripe for business. $15,000. $4500 will handle. Call 525 W. 8TH.

INDUSTRIAL PROPERTY—
For Sale and Exchange.

FOR SALE—Close-in factory site, over 26,000 square feet, on corner, price $10,000, $2000 cash, street improvements in. M. H. SINCLAIR, 123 S. Broadway.

FOR SALE—Factory site, Alameda & Slauson. Bargain. WOOD & BRENT, Realtors. Industrial Property Specialists. 126 W. 3rd street. Phone 66188.

FOR SALE—30,000 sq. ft. with trackage, building 20,000 sq. ft. MADSEN IRON WORKS, Main 1171.

INCOME Property for Sale.

FOR SALE—4-FAMILY FLAT NEAR AMBASSADOR HOTEL. Lot 75x150. Paved street. Each flat has 6 rooms, 2 baths, tile tub and shower. 5 Pacific Gas Radiators and fireplace. Solid Mahogany Portable Buffet. Maid's room and bath. Vitrus China Pedestal Wash Bowls. Solid Silver Chandeliers. Hardwood floors throughout. Living, dining rooms, entrance hall and doors solid Mahogany. Balance Ivory. Beautiful rugs in hallway and stairs. Dressing rooms and tables. Large Plate Glass Mirrors. Breakfast nook. Balcony in rear opens from bedroom each flat. French doors and windows. In fact, every conceivable convenience. A pleasure in seeing a flat like this. Snap, $38,500. Terms. 4 Garages, Lockers, Solid Cement Court Porch, Solid Cement Driveway and Garage Court. See or Phone Mr. Ecklund, Mgr. House and Lot Dept. 60171. F. P. NEWPORT COMPANY. 206 Central Bldg. Sixth and Main.

FOR SALE—WONDERFUL BUY. 4-family flat, two 4 and two 5-room units, stucco, just completed, A1 hardwood floors throughout, and all large rooms, exceptionally well built and finished; four garages and lockers; lot large enough for one more flat or dupex, located west side, in good renting district. For quick sale can be had for $17,000; mortgage of $10,000 now on the property to run for 5 years, 7 per cent. $5000 cash, balance T.D. Call Mr. Brudat, with AVERILL-WEYMOUTH CO., INC. 725 S. Olive st. Realtors. Broadway 8043.

FOR SALE—ARLINGTON HEIGHTS. BARGAIN IN FLAT BUILDING. $16,000, ½ CASH. PROPERTY CLEAR. This property is in excellent condition, containing 2 5-rm. flats up and 2 4-room flats down. Less than 5 years old. Hardwood floors, floor furnace in each flat. ½ block of W. Washington st. business center, on the highest part of the hill. KING REALTY CO., 2509 W. Washington. West 6560.

FOR SALE—$51,500, ½ cash, 112 ft. on Vermont near Washington, a bargain at $150 a front ft. Large corner with first-class brick building, consisting of 4 large stores, trimmed in marble, tile and copper; also 6-room bungalow and small workshop; 4 garages. This is the best bargain on Vermont ave. If you know anything about Vermont ave., come and see me at 1617 W. WASHINGTON. 73940. Exclusive agents.

FOR SALE—BARGAIN 2-STORY DUPLEX. Large income, twelve rooms, 6 to each side, two baths, four toilets, two fine sleeping porches, two garages, hardwood floors, lot 50x174. Seventeen fruit trees. House was built day's work. Best construction. Good condition. Is on main avenue in fine neighborhood. Let me show it to you. Owner, 1023 GARFIELD AVE., South Pasadena.

FOR SALE—PICO AND FIGUEROA. $18,000. Terms. Large valuable corner, just one block off Pico and Figueroa, improved with 4-family flat and duplex. Sold for $25,000 3 years ago, but is an estate now and under forced sale. Lot worth more than price asked. C. C. CURNUTT CO., 15330. 805 West Seventh street. 12743.

FOR SALE—24 PER CENT ON INVESTMENT. Will Sacrifice. 10-unit court, Hollywood. Income $11,000 per year on leases. Fine location. Corner lot. Price $53,000, cash $25,000. For appointment to show, phone res. 568373, J. J. FOX, Office 567872.

FOR SALE—FINE INCOME PROPERTY NEAR PICO AND GEORGIA, 100X150, FRONTING ON 3 STREETS, RIGHT IN HEART OF CITY. BRINGING IN $500 PER MO. PLENTY OF ROOM FOR OTHER LARGE BUILDINGS. CAN BE BOUGHT $40,000, HALF CASH, BALANCE MORTGAGE. SEE OWNER, FRED DU BOIS, 1228 GEORGIA ST.

FOR SALE—$125,000. PAY BETTER THAN $1000 MO. NET. Five-story brick apartment-house, completely furnished. Has 114 rooms, double and single apartments with baths. Furniture alone worth $25,000, near new 2nd street tunnel. Terms. E. B. VAN HORNE, 560849; evenings 799424.

FOR SALE—BIG SACRIFICE. THREE-STORY BUILDING. Three-story brick hotel, lease expiring; close in; $7000 yearly income; to be sacrificed for only $24,000. Cause, dissolution of partnership. Owners. PHONE 67798.

FOR SALE—Close in, 5 doors from cor. Sunset, 4-flat bldg., 3 flats furnished, 1 flat partly furnished, hwd. floors, built-in features, fireplaces, two built-in beds, dressing-rooms. Present income $190 mo. Price $11,000, $3800 cash. No agts. OWNER, Broadway 3281.

FOR SALE—4-FLAT BUILDING FURNISHED. Price $13,500. Terms $3000 cash. INCOME $180. West Adams district, an unusual buy. Four flats, 5 rooms each and bath and porch. Modern, 3 garages. Call LAMOND, 82664.

FOR SALE—If you are looking for an income property, 10 rooms, in excellent repair, 2-story house, 6 master bedrooms, all can be sublet at a good price; house excellently arranged for subletting. It's a bargain. $8000 cash, balance straight mortgage. Call 1936 W. ADAMS.

FOR SALE—BEAUTIFUL 4-FAMILY FLAT ON 5TH AVE NEAR PICO. A WONDERFUL BUY. See Mr. Rein, 3200 W. Pico. Ph. West 3401. Peter Nolan & Co.

FOR SALE—$30,000 cash, 36 rms., 27 apts. Completely furnished. Immediate possession. If owner operates income $1500 mo. On S. Flower, 3 blks. Bible Institute. Price $68,500. Phone VERMONT 289 for appointment.

FOR SALE—34-room apt. bldg., completely furnished. Walking distance. Bldg. 8 years old, also 2 bungalows on same lot. Income $6000 per year. Can deliver property immediately. No lease. Cheapest buy in city. A. B. JONES, 436 Security Bldg. 61756.

FOR SALE—Six 3-room flat buildings, 4-room cottage in rear, furnished. Income $3000 per year. Price $18,000, $6000 will handle, at Venice. Write R. F. D. No. 7, box 671, or call at 982 S. ARDMORE.

FOR SALE—$2000 cash buys a double furnished bungalow. Double garage now renting as house for $30 month. Total price $6500. Balance payable $50 month. 1936 W. ADAMS.

FOR SALE—Snap, close in 8-room, 2-story. $1000 income, and live there. 2 blocks to U.S.C., near Vermont. $5000 cash. $2000 balance to suit. 1048 W. 35TH PLACE. 19860.

FOR SALE—New Wilshire duplex flat on 70-foot lot, near Western ave. Right up to the minute. Income $2150. Price $16,000; terms. MR. KASS or MR. RUBEN, 63556.

FOR SALE—$100 monthly income property, Santa Barbara and Hoover, best car service in city. Must sell Monday. $8000, $2500 down. 779 W. SANTA BARBARA.

FOR SALE—Good duplex, 215 S. BURLINGTON, near Westlake; owner leaving city, sacrifice for cash or terms; might take cheap lot or auto in part payt. VERMONT 2056.

FOR SALE—Two-story cement double house, walking distance, west side, 11 rooms, two baths. A bargain at $5250. MR. GREENE, 815½ S. Hill.

FOR SALE—20-Rm. flat bldg., Hollywood, completely furnished, $22,500. Income $350 month. $10,000 cash will handle. CALL 597726.

FOR SALE—HOLLYWOOD BUNGALOW COURT. $37,500; NET INCOME 25 PER CENT. DR. CASTLES, FRANKLIN AND ARGYLE. 57807.

FOR SALE—Wilshire district, new stucco duplex flat building at 509 Heliotrope Dr. Price $1400. See owner for terms. 664 N. KENMORE AVE., cor. Melrose.

FOR SALE—By owner, 2 modern bungalows, rear. Best business lot on Moneta near 88th. Price $9500. 271210.

SUBURBAN Property for Sale.

FOR SALE—ONE OF THE FINEST 5-ACRE INCOME HOME PLACES IN LOS ANGELES COUNTY. 70 FULL-BEARING WALNUT TREES, 115 QUINCE TREES IN BEARING. A FINE FAMILY ORCHARD OF ALL KINDS OF FRUIT. CORRALS FOR 2000 HENS. A DANDY 7-ROOM BUNGALOW, GAS, ELECTRICITY, PHONE AND PLENTY OF CHEAP WATER UNDER PRESSURE. THIS IS LOCATED ON A BEAUTIFUL AVENUE IN SAN GABRIEL VALLEY AND ONLY 10 MILES OUT. IF YOU ARE LOOKING FOR AN INCOME HOME, SEE THIS ONE. McMICKENS. SOUTHLAND REALTY CORP. PHONE 67764. 413 S. HILL ST.

FOR SALE—1¼-ACRE POULTRY RANCH AND DANDY BUNGALOW. WILL SELL WITH OR WITHOUT CHICKENS. THE CORRALS ARE OF THE BEST TYPE. LOTS OF ASSORTED FRUITS, GOOD SOIL. IDEAL PLACE TO LIVE AND MAKE MONEY. ARCADIA DISTRICT. WE HAVE MANY PLACES OF THIS KIND IN THE SAME SECTION. ONE TRIP WILL SAVE YOU MANY. SEE McMICKENS, WITH SOUTHLAND REALTY CORP. PHONE 67764. 413 S. HILL ST.

FOR SALE—In addition to places advertised have others 1 to 20 acres, improved and unimproved, same district, have resided past 11 years in this section on acreage; valuable advice to beginners in poultry raising, etc., assuring against loss or failure. SCHWARZKOPF REALTY CO., 64080, 6th & Bdwy. 223 W. P. Story Bldg.

FOR SALE—5 acres, all in 10-year-old Valencias; strictly modern colonial bungalow, cement pipe water system; proven district, way below value if sold promptly. Monrovia district. This is exceptional value. SCHWARZKOPF REALTY CO., 64080, 6th & Bdwy. 223 W. P. Story Bldg.

FOR SALE—By owner, 5-room modern bungalow, with large garage, young fruit trees, some bearing, furniture and player piano, goes with place. Price $5000. Address ALEXANDER RIVORX, Los Angeles, R.F.D. B. 3, Box 639-B, Lynwood, Cal. House No. 111 E. Fernwood ave.

FOR SALE—2 acres, bargain, cozy modern bungalow with garage, poultry equip.; with 500 laying hens; gas, electricity, finely located in Monrovia-Arcadia dist. Terms. SCHWARZKOPF REALTY CO., 64080, 6th & Bdwy. 223 W. P. Story Bldg.

FOR SALE—By owner, $2800 cash. 1 acre home place, 4-room house, garage, storeroom, 42 assorted fruit trees, lawn and shrubbery. 1424 FREEMAN ST., or 131st st., 1 block east of Western.

FOR SALE—Near San Gabriel Boulevard, 1¾ acre homesite, unimproved. $2500. OWNER, 501 Grant Bldg. 11788, Pico 3054.

SUBURBAN Property for Sale

FOR SALE—ALESSANDRO GARDENS. Lots $325 and up. Dandy 60-foot lots at $750 to $950. $100 down and $15 per month. Fertile garden soil. Some fruit trees.

FOUR MILES TO THIRD AND HILL. Close to Glendale car line. Only a short distance to Hollywood, Eagle Rock, Tropico, Glendale and Burbank. This is a subdivision of an old Spanish ranch that has been held intact for 40 years, until the surrounding neighborhood has been nicely built up. It is just across the street from the new Allesandro school, on Los Feliz blvd., 2 blocks west of Allesandro st. Take Glendale car to India Station, go 2 blocks east. Sales made at tract office only. A. H. COSTLEY, Agent, 2249 Los Feliz Blvd.

FOR SALE—7-room mod. bungalow, 100x135, basement and sleeping porch, fruit, garage, irrigation system. Payment to suit. 8734 HICKORY ST., Graham Station. Watts car.

Alhambra.

FOR SALE—2 lots, covered with fruit and ornamental trees, 4-room house with 3 sleeping porches. Property is east front, well located on shaded street. Price $5000.

5 rooms and 2 sleeping porches, modern, new colonial bungalow, on a corner lot 50x170, close in. $700 cash, $50 a month, including interest. Price $6000. THOMAS ACTON & CO., Main and Garfield, center of Alhambra.

FOR SALE—$1250 cash payment down will locate you in one of the prettiest homes in Alhambra. Fine shrubbery, lawn, cement walks, corner lot, large garage. Reason for selling, owner's business out of city. GLIDDEN & POMEROY, 116 W. Main st., Alhambra 294 or 948.

FOR SALE—Income property. You can invest $5500 in this income property that will net you over 14 per cent. It will be worth your while to look this up. GLIDDEN & POMEROY, 116 W. Main st. Alhambra 294.

FOR SALE—East front bungalow, well-built, in beautiful Alhambra, 5 rooms, sleeping porch and breakfast nook. Variety fruit, garage. Paved streets and alley. Close to grammar school. Price attractive. Splendid home for children. 133 S. GRANADA ST. Phone 751.

FOR SALE—PRICE $9900. 8 rooms, 4 bedrooms, big lot. Plenty fruit, garage, roomy basement. Splendid location. Could rent half easily. JONES CO., 418 Hibernian Bldg. 15751.

FOR SALE—LOTS, LOTS, LOTS. Desirable locations. $800 to $2000. JONES CO., 418 Hibernian Bldg. 15751.

FOR SALE—Houses and lots in Alhambra and South Pasadena. Carefully selected and possessing value. GEORGE W. CRAFT, 690 North Wilson avenue, Alhambra.

Arcadia.

FOR SALE—Brand new 5-room bath and breakfast nook colonial type bungalow, 32x37, ready in October, on choice acre in the finest part of Arcadia, with a view surpassing Altadena's. Finished to suit buyer, $6000. Buy direct from D. G. CATHCART, owner, 4th ave. and Duarte Road, Arcadia, Cal. Phone Arcadia 54-J.

FOR SALE—A real bargain, large five-room house on one lot 50x150, all newly painted and in fine condition, with bath and improvements; large barn and family orchard. M. TAYLOR, Lucile st., 2 doors from First ave., Arcadia.

Bell.

FOR SALE—Must go East and will sacrifice my one acre, new 5-room bungalow with new furniture, double garage, 47 fruit trees in full bearing. All kinds of berries and grapes. 100 chickens, 3 chicken yards and houses. 40 rabbits, 70 quarts of choice canned fruits, alfalfa, flowers and shrubs. Make me an offer. 180 MINNEAPOLIS ST. at Bell, or see Dunmire, 3765 Maple ave.

Burbank.

FOR SALE—A SACRIFICE. This beautiful 10-room modern house, hardwood floors, large living-room, flowers and shrubs, walnuts and fruit trees; 10 acres of land. Houses for 4000 chickens, brooder house for 8000 chicks. Price $14,000, terms.

2¼-acre poultry ranch, 4-room house furnished, 1000 laying hens, variety of fruit trees. All goes for $5500, terms. FRANK MELINE CO., 151 W. San Fernando road, Burbank.

FOR SALE—Snap for quick sale. 10 acres on blvd. between Burbank and Lankershim. ½ mile from Burbank. Fine soil, 5 acres planted to fruit. Has railroad frontage; only $1100 per acre. CHAS. B. FISCHER, 100 W. San Fernando Blvd., Burbank.

FOR SALE—In Burbank, 2 choice foothill acre lots, easy terms at $1475. Lots on San Fernando blvd. at $850. Large foothill lot on paved street, new five-room house at $6500. WM. E. ROSKAM, 134 E. San Fernando blvd., Burbank.

Beverly Hills.

FOR SALE—In beautiful Beverly Hills, new semicolonial, 2-story house. Complete in every detail. Immediate possession. 520 REXFORD DR., Beverly Hills.

Culver City.

FOR SALE—Dandy residence lot, best in Culver City, on Cardiff ave., 1½ blocks from Wash. Blvd. $150 under market. Owner. OWL REALTY, 1706 W. Vernon. 799878.

FOR SALE—Business lot, center Culver City. Sacrifice for cash. OWNER. Phone Pico 2385.

Gardena.

FOR SALE—4 acres in Gardena, under cultivation, irrigated, 36 assorted fruit trees, no buildings. Will exchange for Glendale property. F. S. HILL, 121 Brand Blvd. Phone Glendale 1954.

Hawthorne.

FOR SALE—¼ acre in Hawthorne. Call 717 N. RICHARD, Boyle Heights.

Eagle Rock.

FOR SALE—Eagle Rock, near school; modern bungalow, 5 rooms, beside sleeping porch. Lot 50x150; garage, fruit. $5000. $800 cash. 209 GROSSE BLDG.

FOR SALE—5-rm. bungalow, ideal location, $5800, $1000 down. Also new 4 rms. 229 S. CASTLE AVE. Evenings, West 2330.

Inglewood.

FOR SALE—9 rms. house, hwd. floors, plastered, large lot; it's income property, can rent part of rooms for $50 per month and retain the others. Lots of fruit. 1 block school, 2 blocks car and stores. $8500. $5000 down, easy terms.

4-rm. house, one acre, garage, chicken runs, family orchard, $3200. $2000 down, terms on rest. Inglewood car to Queen st., W. one block. Masonic Hall, Commercial st. 102-1-2. NYHART & SABIN, Phone 259.

FOR SALE—One acre, 5-room house, newly decorated, inside; assorted fruit, flowers, lawn, garage, $4500, $1500 down, balance like rent. INGLEWOOD REALTY CO., Frank D. Parent, Cor. Regent and Market st. Inquire Parent Bldg. Phone 139.

FOR SALE—3 acres, 5-rm. mod. throughout, hwd. floors, elec. range, furnace, automatic pumping plant, alfalfa; asst. fruit, poultry houses, garage, $12,000 buys this first-class ranch. Terms. $14,000 value. C. A. HART, Los Angeles and Commercial sts. Phone 85.

FOR SALE—1-acre poultry and fruit ranch. Good 6-room house, grapes, berries, $3800. $1000 cash. S. M. ANDERSON, 232 East Queen street.

FOR SALE—Homes for all. Great and small. METCALF, 901 Grevillea. Hawthorne car to Arbor Vitae, 1 block west. Phone 38.

Huntington Park.

FOR SALE—6-room colonial bungalow, beautiful large cor. lot 50x150. Double garage. $7850, $1500 cash, $50 per mo. Ph. 29833 or 338 S. Pacific Blvd., Huntington Park.

Monrovia.

FOR SALE—5-room modern bungalow, 2 bedrooms, 2 sleeping porches, garage. Both back and front of lot face main street. Desirable locality. $4000, terms, $2400 cash. 202 POPPY AVE., Monrovia, Cal. Call Sunday or Monday.

FOR SALE—AND EXCHANGE—Good chicken ranches, residences, lots and acres, located in and near Monrovia and Arcadia. Los Angeles exchange listings solicited. Address or call NINTH AVE. & HUNTINGTON DRIVE, Monrovia.

FOR SALE—Lot 50x160, house 30x30, $3500. Property clear. $3000 cash, balance on terms. OWNER, 235 E. Lemon ave., Monrovia.

South Pasadena, Oneonta Park.

FOR SALE—TO CLOSE ESTATE. 9-room residence, large grounds. Furnace, garage, choice location. BARGAIN. $10,000. BARGAIN. JONES CO., 418 Hibernian Bldg. 15751.

FOR SALE—Modern 5-room bungalow, nice location, $4500. O. HIBBARD CO., 35810.

San Gabriel.

FOR SALE—East San Gabriel, two and three-quarters acres, improved with modern six-room bungalow, garage, chicken coop, walnut, orange, peach, apricot and fig trees, grapes, strawberries. Terms by owner, east side First street, second house south of Broadway, East San Gabriel.

FOR SALE—4½ acres on the blvd. Adjoining Rosemead, to close estate. 21165.

Van Nuys.

FOR SALE—20 acres on boulevard, adjoining town of Owensmouth. Fine soil, aqueduct water; no better walnut land in valley. $425 an acre if taken soon. FRED A. KELLOGG, 503 Sherman Way, Van Nuys, Cal. Telephone 141.

BEACH PROPERTY—For Sale.

FOR SALE—Manhattan Beach pick-up for cash, only ocean front lot, very desirable. Principals only. No agents. Owner, 325 S. CUMMINGS ST. 41297, L. A.

BEACH PROPERTY—For Sale.

Catalina.

FOR SALE—Or Exchange, Catalina Island. 11-room house and 2 cottages, all well furn., fine location and good income property. E. W. HENSLEY, 427 Wall st.

Hermosa Beach.

FOR SALE—Will sacrifice all remaining original Hermosa Beach Co.'s beautiful close-in lots on easy terms. This is an opportunity of a lifetime. Act now! Call MR. BAIRD, city phone Main 7028, or 568842, or come direct to office, 1180 OCEAN FRONT, near Pier, Hermosa Beach.

TO LET—Are you planning to spend your winter in Hermosa? Here is your opportunity. Newly built double house with fine ocean view. Everything complete. Attractively, well furnished. Rent reasonable. PHONE 62517.

Manhattan Beach.

FOR SALE—OWNER. Must sell my completely furnished 5-rm. house, 124 21ST ST., conveniently located to beach, cars, stores, etc. Cash talks. PHONE 579143.

Venice and Ocean Park.

TO LET—2 blocks from ocean, furn. modern, 4 rms., bath. $48. Lease. 618 WASHINGTON BLVD. Corner Vernon. Owner, 15019.

COUNTRY PROP'TY—For Sale.

FOR SALE—OR EXCHANGE—130 acres fine land (on main blvd.) 18 miles from Los Angeles, 8 miles Anaheim, 11 miles Long Beach; two fully modern houses, bath, toilet, etc. 4 flowing wells, cement piped for irrigation; one 26-horsepower Fairbanks engine throwing 100 inches water; big barn, 100 stanchions, tractor, Ford, and all kinds machinery, hog houses and chicken-houses all complete. First turn on main highway, one mile south of Artesia. PAT J. MOLYNEUX, Route 1, Box 100, Artesia. Phone 7108 Artesia.

FOR SALE—(25 acres.) 7 acres bearing lemons, bal. year-old Valencias and Navels; 1 acre grapes, some avocados, family orchard; fine soil, abundant water, absolutely frostless location commanding a wonderful view of San Gabriel Valley and mountains; several fine-view bldg. sites. New 5-room bungalow and garage. Will sell all or part at less than cost, terms. Address D, box 86, TIMES OFFICE.

FOR SALE—OR EXCHANGE—Country home with income, about 25 miles from Los Angeles, in foothills, with wonderful view. Will consider L. A. improved as part payment. Price $150,000, clear. F. P. TURNER, LEO G. MacLAUGHLIN CO., 119 E. Colorado Street, Pasadena, Cal.

FOR SALE—20 ACRES, ONLY $7500 CASH. Richest soil in San Fernando Valley. Paved highway. Water piped full length. Easy payments over long period of years on balance. Grab this snap now. See Mr. Colby today. C. C. ALBRIGHT CO., 501 Merchants' Nat. Bank. 15030. Main 8897.

FOR SALE—TO HIGHEST BIDDER, 80-acre ranch, pumping plant, house, orchard, near Lancaster. Sale, Sept. 20th at 11 o'clock, Fifth Street entrance of Title Insurance Building. PIETMAN, 927 Van Nuys Bldg.

FOR SALE—Or Rent—DEL MAR, 8-room colonial house, completely furnished, double garage, golf course, tennis court, two blocks from finest beach on coast; quail shooting in back country. Owner, 639 S. NEW HAMPSHIRE AVE. Telephone 56211.

FOR SALE—First-class alfalfa land, with a good pumping plant, 1 mile from R. R. station, Kern county. Good terms. Ask for MR. BURGER, Colonization Dept., 751 S. Spring st.

FOR SALE—Homesteaders, you can get 320 acres fine grass farm land. No alkali or rocks, only $350. Good crops without irrigation. Ideal climate. Water, timber. 699 P. E. BLDG., L. A.

FOR SALE—HOMESEEKERS, ATTENTION! Write for our latest pamphlet about Exeter, Cal., and our "Five Best Listings." BALAAM & VAUGHN, Exeter, Cal.

FOR SALE—Southern Pacific Railroad lands for alfalfa, dates, grapes, fruits, nuts, wheat, barley; $10 to $45. Terms, 10 to 24 years. Office Land Dept., 829 STORY BLDG.

FOR SALE—Or Trade; 160 acres of first-class land. 7611 HAMPTON AVE.

Arizona.

FOR SALE—Or Exchange: 360 acres level, sandy subirrigated soil, suitable for dairy, hogs, cattle, alfalfa, corn or other crops. 2000 acres range adjoining. Box 110, TIMES OFFICE, Pasadena.

Antelope Valley.

FOR SALE—3000 acres near Lancaster, $15 per acre. 51752.

Coachella Valley.

FOR SALE—40 acres farming land at Seven Palms district, 3 mi. N.E. of Palm Springs station. Improvements 4-rm. house, barn, fenced, 2 wells, pump, plant. Price $6000. Owner, 209 HOLLINGSWORTH BLDG. 61960.

Imperial Valley.

FOR SALE—80-acre ranch, rich, level land, leveled, ditched, bordered, fenced and cross-fenced, 40 acres in alfalfa, fully water stocked, Imperial Valley. $80 per acre. $1000 cash, $1000 per year. SINCLAIR, 123 South Broadway.

FOR SALE—35 acres of choice cultivated land and 35 shares water stock, Niland, Imperial Valley. Address F, box 304, TIMES BRANCH.

Mexico.

FOR SALE—BIGGEST BARGAINS IN MEXICO. ALL KINDS OF LANDS. 422-3 WASHINGTON BLDG. TEL. 61806.

Riverside.

FOR SALE—Or trade, 80 ACRES, FOOTHILL LAND, improvements, horses, cows, implements, cost $5000; very healthful location; best offer gets it. Terms. C. A. STEBBINS, Gen. Del., Glendale, Cal.

FOR SALE—5 acres, city limits Riverside, 5-room modern bungalow, on paved boulevard. Grain, alfalfa, chicken equipment. Good steady income. $8500, terms. 4313 MONETA.

San Joaquin Valley.

FOR SALE—NO PAYMENT DOWN. SPECIAL FARMING INDUCEMENTS ON FAMOUS FERTILE JAMES RANCH.

I do not need the money and I have confidence in the soil, water and climate of Fresno county. If you are ready to go on the land, build a house and fences, and check it, you need make no payment for first year and can get additional time of another year for further improvements.

If you have farming experience, idle acres or labor in any form, horses, tractors or equipment, here's a wonderful opportunity to get on proven alfalfa and orchard land with never failing irrigation. Modern high school and grammar school on ranch. Banks and modern community center. Two railroad stations on ranch. See me, Room 506 HIBERNIAN BLDG., 4th and Spring sts.

San Fernando Valley.

FOR SALE—BEST BUY IN SAN FERNANDO VALLEY; 20 acres, well located on State highway; close to good town and railroad; 10 in young oranges and 10 in full-bearing apricots; aqueduct water, loam soil, level and frostless; modern irrigating system. Price $1000 per acre, terms. Will divide into two 10s. See owner, FRANK O. WELLS, 8001 Sunset blvd. Holly 6567.

FOR SALE—Farms and ranches, San Fernando Valley Land Office, First Nat. Bank Bldg., Van Nuys, Cal. D. W. Staley, Agt.

San Jacinto Valley.

FOR SALE—Equity $3000, 20-acre farm, San Jacinto, Cal. Owner; unable to care for his four little children and farm account death of wife. Live stock and implements included, terms $500 down, $50 month. HOLLY 2998 or HOLLY 3444.

Tulare.

FOR SALE—OR RENT—557 acres in Tulare county, 200 head of cattle on the place, 125 now milking; will sell from 40 acres up, any amount of land, or all; will rent 160 or 320 acres with stock or without; opportunity for you if willing to go into dairy or fine business; no better place anywhere; and one of the best dairy herds in this valley; 500 tons alfalfa hay on the place; first-class improvements; also work stock and equipment; I am willing to sacrifice at any reasonable terms. Partnership dissolution is the reason, and is too big to handle by myself. Address BERNARD SALLABERRY, Route D, box 193, Hanford, Cal. Telephone 67-F-21.

MOUNTAIN AND CANYON.
Property—For Sale, Exch., Wanted.

FOR SALE—Thirty-five miles from Broadway, 120 acres, Santa Monica Mountains, $75 per acre; will subdivide. Ten per cent down, ten dollars the month. HALL, the mountain mover, 524 W. 9th. [illegible]

FOR SALE—Ten acre ranch in beautiful Ojai Valley. Avocados, Valencias, grapes; nice home. Terms. Box 525, OJAI, CAL.

EASTERN, NORTHERN Prpty.
For Sale, Exchange, Wanted.

For Sale.

FOR SALE—Lot, 9th ave., at 38th, $650. JOHN SNYDER, Somis, Cal.

For Exchange.

FOR SALE—ATTENTION, LIVE-STOCK MEN. Are you in a position to take advantage of the low price of cattle or sheep? If so, you will be interested in this property. Live-stock ranch located in the famous Bear River Valley, near Evanston, Wyoming. Ranch in high state of cultivation, with adjoining range land sufficient to carry more than its value in live stock. Will sell on easy terms or trade for Los Angeles property. Price in keeping with live-stock condition. See OWNER, 130 W. 5th st. Phone 60238.

FOR EXCHANGE—14-room house and 12 lots located in one best cities in Middle West. Total value $43,000. Pay cash difference up to $7000. Take improved ranch, apartment-house business or dwelling properties. OWNER, 1253 W. 52ND ST. Phone 26644.

EASTERN, NORTHERN Prpty.
For Sale, Exchange, Wanted.

[illegible]

GOVERNMENT LANDS.

[illegible]

OIL PROPERTY—

[illegible]

ORANGE, LEMON, WALNUT GROVES—For Sale.

[illegible]

POULTRY Ranches.

[illegible]

REAL ESTATE—For Sale.
Miscellaneous.

[illegible]

WANTED—REAL ESTATE.
Miscellaneous.

[illegible]

For Cash—Not Commission.

[illegible]

MONDAY MORNING.

REAL ESTATE—For Exchange.
Miscellaneous.

[illegible]

Houses.

[illegible]

Lots.

[illegible]

Suburban Property.

FOR EXCHANGE—5 acres, unimproved, 1 or [illegible] acres near Arcadia. Want city. [illegible]

Country Property.

[illegible] A. B. BLAKEMORE LAND CO., [illegible] Van Nuys Bldg., L. A.

[illegible]

TO LOAN—MONEY.
Real Estate and Improvements.

OUR OWN MONEY ON REAL ESTATE. NO COMMISSION. QUICK ACTION. BUILDING LOANS. THE JOHN M. C. MARBLE CO. [illegible] H. W. HELLMAN BLDG. [illegible] 4TH AND SPRING. TELEPHONE PICO [illegible]

[illegible] FRANK MELINE COMPANY. [illegible]

WE HAVE $200,000. [illegible]

[illegible]

Money on Salaries, Collaterals.

[illegible]

Money on Diamonds, Etc.

[illegible]

[illegible] JEWELRY AND [illegible] PHONE [illegible]

TO LOAN—MONEY.

Money on Diamonds, Etc.

MONEY TO LOAN on diamonds, jewelry, furs, oriental rugs and other personal property; courteous, private, confidential. References, leading banks and jewelers. LOWEST RATES. ESTABLISHED 1908. MARKWELL & COMPANY. 800 CITIZENS NATL BANK BLDG.

Money on Automobiles.

AUTO LOANS ONLY.
PAY WHILE YOU RIDE.
OUR RATES ARE LOWER; OUR TERMS LONGER.
LASKER BROS. FINANCE CO., INC.,
(PIONEERS OF AUTO LOANS.)
SUITE 322 L. A. RAILWAY BLDG.
11TH AND BROADWAY.
MAIN 8194. 64536.

AUTO LOANS—QUICKLY MADE TO INDIVIDUALS at legal rate of interest. NO COMMISSIONS, BROKERAGE, RECORDING OR OTHER FEES CHARGED. Adequate insurance protection of loan only requirement. We also purchase contracts and finance dealers and private sales. G. E. DONALDSON INV. CO., successors to J. L. BLODGETT CO. 136 West Pico st. 66392.

MONEY TO LOAN ON AUTOMOBILES TO INDIVIDUALS. NO COMMISSION OR BROKERAGE. YOU RETAIN USE OF CAR. QUICK ACTION. EVERETT E. SHIPP, 1325 S. MAIN ST.

INDIVIDUAL AUTO LOANS. Dealers' rate. Quick action. A. J. LASKER CORP., 219 Marsh-Strong Bldg.

PRIVATE money to loan on automobiles. F. SPEERS, 922 S. HOPE ST.

E. E. DROLLINGER. Auto financing. 1301 S. MAIN.

INDIVIDUAL lease contracts rewritten. Payments reduced 10 mo. HALL, 108 W. Pico.

MONEY WANTED.

Real Estate and Collaterals.

WANTED—MONEY. Wanted: $18,000 for 3 years at 7 per cent. on 8-family flat, 2-family duplex and 6-room house, situated on corner near Vermont and Washington. Annual income $3720. Property valued at $30,000. Also $15,000 on new 1-story brick garage, situated on corner near Sunset and Broadway. Leased and operated by large corporation. —Value $32,500. Both properties show good margin of safety. PHONE 63356.

WANTED—Have some extra good first mortgage loans. Three on residential properties at San Pedro, each 8 per cent and less than 35 per cent of real value, $1000, $3900, $2500; also $2000 on $3500 bungalow on 7th ave., Angeles Mesa, at 7 per cent. $3000 on $8000 residence just off Hoover st., on 49th st., at 7 per cent. NO TROUBLE TO SHOW YOU. W. E. PRINCE CO., Ver. 8490. 4872 S. Hoover st. Ver. 418.

WANTED—Engineer with construction experience needs additional capital to handle profitable contract. Profits guaranteed under cost-plus basis. About $30,000 required to complete first unit. Time required about four months. Additional units to follow. Attractive proposition to party furnishing capital. Address E, box 537, TIMES BRANCH.

WANTED—MONEY ON FIRST MORTGAGES. $1000—3 years, 8 per cent. on lot 40 feet front, with a fine 5-room bungalow, No. 6236 Bertha st. Owner a mechanic and fine man, and occupied by him. Value $3500. $1500—3 years, 8 per cent. on 40x140 with new bungalow, 4 rooms and sleeping porch, on Buchanan st., near Ave. 57, and York blvd. W. MATTHEWS, 210 Douglas Bldg.

WANTED—$20,000 on beautiful residence located in most exclusive district of Los Angeles, conservatively valued at $85,000. See Mr. Moseley, ROBERT MARSH CO., 200 Marsh-Strong Bldg. 10175. Pico 2412.

WANTED— MR. WILCOX HAS SEVERAL APPLICATIONS FOR GILT-EDGE LOANS FROM $1500 TO $20,000, PAYING 7 AND 8 PER CENT. HE WILL PLACE YOUR FUNDS SECURELY. CALL MR. WILCOX, 284 H. W. HELLMAN BLDG. 10621.

WANTED—Real estate loan. Want loan from private party on $8000 class A garage, now building on cor. lot 100x150 on prominent blvd. Only 50 per cent of valuation required. Leased for 10 years at $125 per month. Will pay 8 per cent. and 3 per cent. commission. Address K, box 100, TIMES OFFICE.

WANTED—Direct, $25,000 or $30,000 first mortgage, 7 per cent. quarterly, on new store building, value $70,000; income $850 per month, 5 years' lease. Location near Sixth and Western. FORD & BECKER, 607 S. Western. Wil. 4124.

WANTED— $2200. 3 years at 8 per cent., first mortgage 6-room house, double garage, 60-ft. lot, good district; value of property $7000. Owner, DOUGLAS, 1020 Stock Exchange Bldg., 639 S. Spring.

WANTED—Money; builder will discount 10 per cent. $7000 worth of trust deeds on five new Hollywood bungalows, bearing 7 per cent. interest, and payable $450 per month. 877 N. WESTERN AVE. Phone 598384.

WANTED—Money on 8 per cent. first mortgages. We have carefully selected mortgages in various amounts, secured by city and country property. ELMER F. CROSBY, 906 Van Nuys Bldg. Phone Pico 472.

WANTED—Loans on new colonial bungalows near Manual Arts School, between 42nd and 43rd st. on Raymond Ave. 4201 S. BUDLONG. 25101. Eve. VERMONT 169.

WANTED—MONEY. WE HAVE SPECIALIZED IN LOANS on real estate for many years in this locality. We know values and opportunities. PATTEE CO., 1217 Haas Bldg. 69488.

WANTED—$2500, first mortgage on 1¼ acres of land, with new 5-room bungalow, in Van Nuys. Phone 13149. 311 CURRIER BLDG.

WANTED—$6500, FIRST MORTGAGE on valuable close-in wholesale business property, improved, new brick bldg., NOW LEASED. FRANK TANDY, 702 S. Spring. 16611.

WANTED—$2500 for 3 years, from owner, at 7 per cent. First mortgage on my 160 acres alfalfa ranch, owner. 209 HOLLINGSWORTH BLDG. 61800.

WANTED—See Stanley Matthews for 8% int. First mortgages, $1250 to $4000. 40 pct. valuations on owners' homes. BUILDERS FINANCE ASSN., 412 Laughlin Bldg. 63754.

WANTED—A loan of $10,000 to $12,000 on first class new residence in best location of Hollywood. Worth $35,000. 8485 SUNSET BLVD. Holly 5180.

WANTED—$4000 1st mtg., 7 per cent. on 1200-1207 N. Merrose, 6-room bungalow and 4-room in rear, selling for $10,500.

WANTED—Partner with $40,000 in gilt-edge money-making proposition. Security on income property, physician preferred. TELEPHONE 60667.

WANTED—By private party, to borrow $28,500 at 7 per cent. divided into three A-1 loans. Call MRS. TINKHAM, 59045, or address 1574 N. Serrano st., Hollywood.

WANTED—$12,860, 8 per cent. on ranch property. Value $50,000. Bank reference. P. O. BOX 66, Inglewood.

WANTED—$30,000 at 12 per cent. Good security. Address BB, box 548, TIMES BRANCH.

WANTED—$2000 a first mortgage on improved 5 acres near Lankershim. Call HOPKINS, Broadway 6122.

WANTED—$7000, real estate, value $25,000, Tulare county. Principals only. Address J, box 2, TIMES OFFICE.

WANTED—Money, $7000 on duplex house near Union and Washington. BOHLEN, 612 Black Bldg. 13512.

WANTED—$3000 loan on Hollywood business property, worth $7000, first loan in the city. F. E. LAMBERTON, Holly 1281.

WANTED—$6500, 3 years, 7 per cent. on high-class Wilshire home. KELLS & GRANT, 26302 or Wil. 2664.

WANTED—$35,000, 3 years, security and moral risk A1, discount. $15,000, 3 years, Pasadena income. 509 SECURITY BLDG.

WANTED—$30,000, 3 per cent. first mortgage on good hotel. PHONE 63087.

WANTED—$2500 for 3 years on 6-room bungalow. 1111 W. 60TH ST.

WANTED—$35,000 at 6¼ 1st on $150,000. C. H. BARTFORD, 707 Grant Bldg.

WANTED—$5000 at 8 per cent. double bungalow near Vermont. CALL 280421.

WANTED—Loan of $1200, 1st. mtge., 8 pct. modern home, private party. 1837 W. 62nd.

WANTED—Money, 8 per. Hollywood. R. B. MARLEY, 579565. 6651 Hollywood blvd.

MORTGAGES, TRUST DEEDS.

FIRST MORTGAGES
$2000 to $4000.
For sale to private investors, first mortgages on new homes in Angeles Mesa, "the highlands of the Southwest." These mortgages are less than 40 per cent. of the selling price of our homes, and range from $2000 to $4000 each, interest at 7 per cent., payable quarterly, and are guaranteed by the million-dollar company.
ANGELES MESA LAND CO.,
W. P. Jeffries, Pres.
Owners and Builders,
612 New Pantages Bldg.
7th and Hill Sts.
Phones:
66015. 11254.
Ask for Mr. Koonce,
Mgr. Mortgage Dept.

FOR SALE—Twelve $1000 trust deed due 2½ years, 7 per cent. Will discount to yield 10 per cent. Property earning over $20,000 a year. Value $140,000. First mtg. being paid off at rate of $8000 a year. See Mr. Moseley, ROBERT MARSH & CO. 200 Marsh-Strong Bldg. Pico 2412; 10175.

FOR SALE—1st mortgage, 40 per cent. of sale price received from sale of houses. Will discount to pay 9 per cent. $800 to $2500. ELDER REALTY CO. 5804 Pasadena Ave., 29875.

I BUY mortgages, trust deeds and contracts, my own funds. Money at once. No escrow. CHARLES O. NOURSE, Suite 315 Title Insurance Bldg., cor. 5th and Spring sts. Pico 2894.

WANTED—Are you tired of waiting. We will buy your real estate contracts, mortgages, trust deeds, the house of quick service. FRIENDLY & FRYBUSH, 1004 Van Nuys Bldg.

WANTED—Second trust deeds, contracts, etc., at current discounts. Quick action. HOWARD F. SHEPHERD, 626 Washington Bldg. Main 466.

FOR SALE—$5500 first mortgage, 1st, running 19 months, 8 per cent. First-class, A-1 loan. Call any time, 72231.

MORTGAGES, TRUST DEEDS.

WANTED—$25,000 to $50,000 of first mortgages, or trust deed for good clear income property in Los Angeles. T. O. JENKINS, 910 S. Grand ave. 67480.

WANTED — Mortgages, T.D., contracts or equities. Ph. ROSE, 81887 mornings. Get my offer.

STOCKS AND BONDS.

9 PER CENT. ANUAL FIRST MORTGAGE BONDS. Opening price, 98. Advance in short time to par. Full particulars furnished upon application without any obligation on your part. Address A, box 480, TIMES BRANCH.

HOTELS, ROOMING HOUSES—
For Sale, Exchange, Leases, Wanted.

For Sale.

FOR SALE—20 ROOMS, $4750. West Side, 3-yr. lease. Double garage, large yard and porch. Fine furniture, including Victrola, sewing machine and vacuum cleaner, 4 apts. and 11 sleeping rooms. H.W. floors. A beautiful home and income. SOUTH 5970.

FOR SALE—Going today. 12-room strictly high-class house. Newly furnished. Very best southwest. 2-yr. st. lease. Extra fine home and income. Price $3000, $950 cash, includes full month's rent. PACIFIC REALTY, 818 San Fernando Bldg.

FOR SALE—Cor. brick hotel, steam heat, all modern, 75 rooms. Downtown furnishings good. Nets $850 mo. Lease 5 years at $645. $7500 will get you the key. Small balance. 5TH ST. REALTY, room 335, I. W. Hellman Bldg.

FOR SALE—The best paying 20 light airy room hotel in town. Running water and silk floss mattresses throughout. Fine entrance, 3-year straight lease, rent $87. Price right. 309 N. 5TH ST., Oxnard, Cal.

FOR SALE—14-room completely furnished rooming-house, low rent, always full; nets $200 monthly. A bargain, $2000, half cash. Call Monday. 506 E. THIRD ST.

FOR SALE—12-room furnished, nice location, $2500 for quick sale. $1500 will handle. 601 N. BELMONT, 534041.

FOR SALE—Furniture of attractive 8-room flat, cheap for cash. 1627½ SO. FLOWER.

FOR SALE—8 rms. elegant furn., close in; clears $100; and apt. lease. Snap, $2500, terms. Owner, 809 W. 9TH ST.

FOR SALE—5 rooms furniture; house for rent, $30. 908 E. EIGHTH ST.

For Lease.

TO LEASE—FROM OCT. 1, 85-ROOM HOTEL. HAVE YOU FURNITURE?
Close-in.——————Phone 67798.

Wanted.

WANTED—By desirable hotel man, hotel, rooming-house, any size. We have 20 rms. furniture to be moved out. ROY, 14708, Bdwy. 2282.

APARTMENT HOUSES—
For Sale, Exchange, Leases, Wanted.

For Sale.

FOR SALE— 36-ROOM APARTMENTS, 15 singles and 2 doubles, absolutely modern, private bath and meters, west side, close in, on car line. Lease 6 years to run at old low rent. $400 clear income month. $6500 handles. Positively clean inside and out. SMITH & COMMONS, 322 Laughlin Bldg., 315 S. Bdwy.

FOR SALE—Apt.-house, 29 singles and 3 doubles, lease 5 years. Close in. Net income more than 40 per cent. on total investment. Price $35,000. $25,000 cash will handle. Sidle, Financial Loan and Inv. Co., 1216 HIBERNIAN BLDG., 4th & Spring.

FOR SALE— Westlake Apartment Bargain. 57-rooms, up-to-the-minute apartment-house, 4-year lease; clears $800 month. Exclusive. 502 BLACK BLDG., 4th & Hill.

FOR SALE—Apt. house, 80 rooms, W. side location, private baths in 8 apts. Furniture good. Good rent, lease. First one seeing this will buy. Price $7500, $6000 handles. CUETA & NICHOLSON, 780 S. Olive.

FOR SALE—24 rooms west side apts. $2500, 3-year lease at $75, better hurry. Close in. 5TH ST. REALTY, room 335, I. W. Hellman Bldg.

FOR EXCHANGE—42-room apartment-house. Want 4-family flat bldg. or merchandise, any place. PHONE 16459.

BUSINESS INVESTMENTS.

A GOOD party to invest $3500 in manufacturing concern; will stand rigid investigation; steady position to right party. Address H, box 218, TIMES OFFICE.

LARGE MANUFACTURING COMPANY WITH FULLY EQUIPPED PLANT OF 20,000 SQUARE FEET, WANTS TO INTEREST A MAN WITH $50,000 TO INVEST, WITH OR WITHOUT SERVICES. HAVE LONG ESTABLISHED NATIONAL SELLING ORGANIZATION AND WANT ADDITIONAL CAPITAL TO PUT SOME NEW ARTICLES ON THE MARKET. IF YOU ARE LOOKING FOR A REAL CHANCE TO GET INTO A BIG BUSINESS, WRITE FOR INTERVIEW. ADDRESS B, BOX 440, TIMES BRANCH.

MANUFACTURING EXECUTIVE. We offer a bona-fide proposition to a business man who is fully qualified to direct the financial and office end of an EXPANDING mfg. concern. No opening in L. A. is more clean cut. Estab. over 15 years ago; founder remains in the organization. Profits have run $18,000 to $25,000 yearly. Position pays salary and one-half interest in net earnings. Investment $7000 cash, balance to be paid out of profits. Call at 602 S. FIGUEROA.

ENGINEER with construction experience needs additional capital to handle profitable contract. Profits guaranteed under cost-plus basis. About $30,000 required to complete first unit. Time required about four months. Addition units to follow. Attractive proposition to party furnishing capital. Address E, box 540, TIMES BRANCH.

SILENT OR ACTIVE party with $2500, bdg. business, national scope. New product sells to all stores handling cosmetics. Million dollars business in sight soon as goods are ready. Big returns assured at minimum risk. Address A, box 70, TIMES OFFICE.

WANTED—To invest $10,000 to $20,000 in legitimate mfg. or mercantile business in L. A. or good suburban town by party having 30 years' active business experience, must be going concerns and stand closest investigation. Address T, box 183, TIMES OFFICE.

HAVE business experience and am an accountant; have $2000 to $5000 to invest with services in established business, manufacturing preferred. Address E, box 545, TIMES BRANCH.

$6000 WILL get you a $50,000 interest in oil co. drilling on 40 acres. This also carries with it the treasurership and return of your original $6000; investigate. P. O. BOX 295, Sawtelle, Cal.

WANTED—Advertiser will donate from 2 to 5 acres of switch property in suburban location to establish factory that wants to expand. All utilities. Address PB, box 403, TIMES BRANCH.

INVESTMENT with services, metal mfg. or retail hardware, or buy outright. L. A. or vicinity. Address K, box 212, TIMES OFFICE.

YOU draw $69.50 weekly; some money buys interest business. 201 GRANT BLDG.

BUSINESS CHANCES.

(A REAL BARGAIN.) A CHANCE TO BUY A DAINTY LUNCH ROOM, INCLUDING A BRICK BLDG. FOR $4500, HALF CASH AND BALANCE ON TERMS. LOCATED IN BEST BUSINESS DISTRICT IN CITY. CHEAP RENT AND GOOD LEASE, AT PRESENT CLEARS $30 PER DAY. MR. MILLER, 517 AMERICAN BANK BLDG., SECOND AND SPRING.

OIL STATION BARGAINS— One including building, $2800; rent $35, long lease. Clearing $350 monthly. One with grease rack and garage, $3250. $5500 for one with 5-year lease. $8500, in near-by city. Fine garage. CO-OPERATIVE SALES, 515 Hibernian Bldg.

GARAGES, OIL STATIONS, AGENCIES, REPAIR, Battery, Vulc. and Access. Shops. All parts So. Cal. Est. here over 9 years. RICH, THE GARAGE MAN, 607 Chamber of Commerce Bldg.

OIL STATION BARGAIN— Full price only $2500; straight 5-yr. lease. Blvd. location. Only 8 wks. old and doing $70 a day. A snap. GUARANTY INV. CO., 329 Chapman Bldg.

FOR SALE—Apt.-house, center of Hollywood, 14 nicely furnished apts., four doubles and 10 singles; $1000 income monthly, 10 years' lease; cheap rent. 6521 HOLLYWOOD BLVD.

CONFECTIONERY, school supplies, fountain, soft drinks, cigars; 2-year lease, low rent; 2 furnished living rooms; good stock, $3500, terms. Address J, box 124, TIMES OFFICE.

SOFT drink stand, first-class fixtures, good steady business, wholesale, retail; cigars, candy, fruit can be added, good opportunity to get in reasonable. See owner, between 10 and 2. 626 W. SIXTH ST.

LUNCH ROOM, LIGHT GROCERIES, $1100. We can arrange you terms on this; two living rooms. Fine man and wife. CO-OPERATIVE SALES, 515 Hibernian Bldg.

FOR SALE—Modern garage, completely equipped, will exchange for house or sell on easy terms. MORAN GARAGE, 2954 West Pico. West 5530.

WANTED—Reliable man with $850, take working interest in manufacturing business; draw $35 weekly and part of profits. 211 W. FIRST ST., room 26.

GROCERY—Fine fixtures, nice stock. 3-year lease. Close in. $35 rent. Busy place. $2100 cash for quick sale. 5TH ST. REALTY, room 335, I. W. Hellman Bldg.

FOR SALE—Restaurant, one of the best eating places in Hollywood, at a big sacrifice, for quick sale. 6321 HOLLYWOOD BLVD.

FOR SALE—High-class dental practice, in most desirable downtown location; latest modern equipment; will sacrifice on account of health. PHONE 64481.

PRINTING SHOP, $2700— Clearing $300 monthly. Only one on market. CO-OPERATIVE SALES, 515 Hibernian Bldg.

CLEANING and dyeing, old established business, best location in city. Must sell on account of sickness. 511 WEST 3RD.

BUSINESS CHANCES.

GUY S. GARNER,
REAL ESTATE EXPERT.
ANNOUNCES
THE REMOVAL OF THE OFFICES OF LILLY FLETCHER CO. TO THEIR NEW BUILDING,
WESTERN AVE. AT THIRD.
WE HAVE FOR RENT A 6-ROOM FLAT, 2 BATHS AND MAID'S ROOM AT 402 S. WESTERN AVE. $125 PER MONTH.
ALSO
OFFICES FOR PROFESSIONAL MEN AND LARGE SPACE FOR PHOTOGRAPHER IN THE NEW
LILLY FLETCHER BUILDING,
WESTERN AVE. AT THIRD.
AND
THREE STALLS IN PUBLIC MARKET.
LILLY FLETCHER CO.
WESTERN AVE. AT THIRD.
WILSHIRE 7787—7788.

AUTO PAINT SHOP. HALF INTEREST $650. BRICK BLDG., 3-YEAR LEASE, HEART OF CITY. 12-CAR SPACE, FULL OF WORK. OWNER SKILLED PAINTER, HAS SPENT 6 YEARS BUILDING UP HIGH-CLASS TRADE. WILL TEACH HONEST WORKER, WILLING TO LEARN, SATISFIED WITH $50 WEEK AT START. THE BUSINESS, HIGH-CLASS PROPOSITION. MEET OWNER, 425 TITLE INS. BLDG., 5TH AND SPRING.

WELL established automobile necessity for entire Pacific Coast and export, will sell at present actual invoice price; this is a big proposition and takes approximately $20,000 to handle; if not interested to this extent do not apply; will consider real estate as part payment; immediate action necessary, as owner is leaving for East shortly to take care of other business interests. This is an exceptional opportunity, so don't delay. Address B, box 366, TIMES BRANCH.

AUTO REPAIR SHOP. HALF INTEREST $900. OWNER SKILLED REPAIR MAN, 2-YR. LEASE, FINE EQUIPMENT, INCLUDING POWER MACHINERY, LOCATED CENTER OF AUTO DISTRICT. MORE WORK THAN ONE MAN CAN HANDLE. EXPERIENCE NOT NECESSARY. HONEST WORKER, SATISFIED WITH $40 WEEK AT START CAN MEET OWNER, 425 TITLE INS. BLDG., 5TH AND SPRING.

AUTO SALESROOM, INCLUDING MACHINE SHOP, PAINT SHOP, TRIMMING AND IGNITION SHOP IN A MODERN BRICK BUILDING LOCATED IN HEART OF AUTO ROW. OLD ESTABLISHED BUSINESS; GOOD LEASE. MODERN EQUIPMENT; EXPERT SALES AND SERVICE FORCE. OWNER HAS OTHER BUSINESS REQUIRING HIS TIME. CAN BE HANDLED FOR $8500. 713 H. W. HELLMAN BLDG., 4TH AND SPRING.

TRANSFER AND STORAGE, LATE MODEL TRUCKS AND FIFTY STEADY ACCOUNTS WITH LEADING BUSINESS HOUSES. SAME OWNER HAS CLEARED OVER $500 A MONTH FOR SEVERAL YEARS. EXPERIENCE NOT NECESSARY AS OWNER WILL TEACH BUSINESS AND ACQUAINT WITH TRADE BEFORE LEAVING. $2000, TERMS. 713 H. W. HELLMAN BLDG., 4TH AND SPRING.

IF YOU are looking for a reliable business, one with a foundation, I have a transfer outfit, consisting of 4 trucks, all on steady job, doing $4000 business net monthly. Will divide in two parts. Better still, if 2 or 3 men will take and incorporate there is enough work for 3 more trucks. Must sell on account of other business. Will stand strict investigation. Call BDWY. 1948 evenings.

HOW TO RAISE BIG CAPITAL. Explained in FREE booklet, "QUICK FINANCING." If you wish large capital for any legitimate business, write for YOUR FREE COPY and PROOF from satisfied customers who have sold over a MILLION shares of stock by my easily operated plan. CUNNINGHAM, Financing Specialist, 516 Chamber of Commerce Bldg., Pasadena, Cal.

BAR AND LUNCH BY OWNER— At 124 E. 7TH ST. A heavy equipped small bar and actually clearing over $450 monthly. Look it over. The business and location speak for themselves. 3 years' lease; cheap rental. No better business in town. See owner on premises. $3000, mostly cash.

LUNCH counter and tables, doing big business, 5-year lease; must sacrifice this week. Including building, stock and fixtures, location worth price alone; 5-room bungalow and garage on same lot, goes with lease. If you have cash do not miss this. For particulars call at 1064 OXFORD AVE. Phone 598030.

OWNER retiring. Only $3000 buys equipment and business, one of the best baby chicken hatcheries in So. Cal. paying large profits on investment. Established 10 years. Will instruct purchaser in the business. Fall hatching just starting. Investigate if you mean business. For interview address F, box 162, TIMES OFFICE.

ENERGETIC and honorable man for assistant manager in going oil company drilling near Los Angeles. Salary $200 to start; big opportunity for advancement. Must invest $2500, fully secured. Act quickly, giving phone number for immediate interview. Address J, box 280, TIMES OFFICE.

WE WANT a live representative in each selling community in Southern California; must be resident of such town and well connected; our proposition requires no capital on your part, but will make you real money if you produce result desired. Phone for appointment, Pico 762, or call at our office, 510 HOLLINGSWORTH BLDG.

FOR SALE—Hay and grain business in poultry community of San Gabriel Valley, doing good $3000 per month. Sheet iron building 50x100, also good house with 5 rooms and bath. Am in poor health, must sell. See owner at barn. A. P. MORSE, Santa Anita ave., Arcadia, Cal.

$550 CASH BUYS direct from owner, a profitable orange juice and confectionery business. On busy downtown street, wonderful all-year-round location, near school and theater. Rent reasonable; lease. Is well stocked and worth more than price asked. Can give reason for selling. 510 WEST 8TH ST.

BAKERY for sale by owner. Fine business, choice location, superior equipment, $7500. If you have the money it will pay you to investigate. Address K, box 164, TIMES OFFICE.

BEST bakery buy in L. A., four years' lease; fine location in fastest growing section of city; must sell at once on account of other business interest. Inquire GOLDEN EAGLE PUBLIC MARKET, 1150 W. Seventh st., at bakery.

3-CHAIR barber shop, right near University. All new and up-to-date. 6-year lease, $40 a mo. Room for shine stand and cigars. Room 17255. A buy at $2600. See MR. ROWE at 520 WEST 8TH ST. Phone Bdwy. 246.

GARAGE and filling station, large stock of accessories and supplies. Lathe, drill press, etc. Modern repair shop and battery service. Will sell with property or lease and sell business. Price $7000. Will exchange for other property. 827 SANTA MONICA BLVD., Sawtelle, Cal.

CONFECTIONERY, $9000. Located large market bldg., 10 year lease. Low rent. Gross business, $3000 up per month. $5500 cash. Easy terms, bal. Net profit $800 to $1000 mo. Particulars 529 LAUGHLIN BLDG., 315 S. Broadway.

FOR SALE—Good paying tailor shop, located on finest section of Western ave. Fixtures alone valued at $1000. Apply E. V. HAWKINSON CO., Tailors' Trimmings, 745 S. Broadway.

HAVE you $500 or more up to $5000 to put in fine motion picture investment? Right party may appear in picture. H. B. TULLAR, 1729½ Highland ave., Hollywood. Ph. 579033.

GARAGE— $5000. Net profit $700 to $1000 mo. W. Pico dist. Good lease, rent $150 mo. Working 5 men. Good buy for garage man. 528 LAUGHLIN BLDG., 315 South Broadway.

FOR SALE—Lunch room, factory district; clearing $850 per month. No nights or Sundays. Lease store and living-room, going east and will sacrifice for cash. No agents. 746 MAPLE AVE. Inquire after 4 p.m.

FOR SALE—PAYING BAKERY. A golden opportunity for live baker and wife for bakery in fine mining camp. Call at 8623½ SUNSET BLVD. Telephone Wilshire 1695.

RETAIL bakery for sale, doing $60-$65 on average, rent $40 per month; 3 years' lease, price $5000. Box 119, TIMES OFFICE, Pasadena.

AUTO TOP SHOP, located in Long Beach; well established, making big profits. Price $650. Call at 35 LOCUST AVE., Long Beach.

FOR SALE—At a snap. Grocery and fruit store in center of Hollywood; 2-year lease, cheap rent; no fixtures; $3000 will buy. Address J, box 14, TIMES OFFICE.

FOR SALE— The best paying transfer and storage in city for its size. Owner injured, must sell. CALL 13945.

FOR SALE—On account other large interests, a fine paying toy and novelty store, good downtown location. Address E, box 408, TIMES BRANCH.

FOR SALE—Dressmaking and notion store. Best location for tailoring; residential district. No competition. Must sell account sickness. 70818.

FOR SALE—Grocery store making big money. Meat market next door. Call MR. JACKSON, United Wholesale Grocery Co.

CLEANING and pressing store; all machinery; plenty work; low rent. 2700 EAST 4TH ST. 41206.

RESTAURANT and rooming house. A big bargain. Call at 1514 N. WESTERN AVE.

FOR SALE—Or Lease—The Grand Central Billiard Palace, SAN FERNANDO, CAL.

RESTAURANT for sale by owner. Clears $300 monthly. Call 5313 S. VERMONT.

RESTAURANT, good steady trade, low rent, sleeping quarters. 1821 HOOPER AVE.

BUSINESS CHANCES.

WOULD YOU LIKE TO BE EARNING AN INCOME OF ABOUT $80 TO $120 every month? Then listen to me. I have a proposition in which I have invested thousands of dollars of my own money, and on account of unusual opportunities for enlarging operations and making money I am offering a few people an opportunity to invest with me on a basis of where only $200 should bring you in a NET MONTHLY INCOME FROM $80 TO $120, PAYABLE IN CASH AS FAST AS EARNED. An investment of $500 to $1000 or $5000 should make you independent. If you have from $200 to $1000 or more and want to make money, do not delay in letting me hear from you, or you will be too late to get in. ADDRESS THOMAS R. STONE INTERESTS, Dept. D, 144 E. 3rd st., Long Beach, Cal.

DRY CLEANING PLANT LOCATED IN HEART OF CITY. THIS IS ONE OF THE OLDEST ESTABLISHED BUSINESSES IN SOUTHERN CALIFORNIA AND OWNER WILL OPEN HIS BOOKS TO ANY MAN MEANING BUSINESS, OR AN ACCOUNTANT REPRESENTING HIM, TO SHOW IT HAS BEEN MAKING BETTER THAN $1000 A MONTH. MODERN BRICK BUILDING AND LATEST EQUIPMENT. BUSINESS COULD BE DOUBLED BY LIVE WIRE. OWNER'S HEALTH FORCES HIM TO SACRIFICE. MANAGER AT PLANT WILL STAY THIRTY DAYS TRIAL. $10,000 WILL HANDLE. 713 H. W. HELLMAN BLDG., 4TH AND SPRING.

OFFICE PARTNERSHIP— HALF INTEREST $2500. OWNER OF SUCCESSFUL ESTABLISHED BUSINESS, CENTRALLY LOCATED, WITH FINE ORGANIZATION, WANTS EARNEST, ABLE MAN, WILLING TO PUT EFFORT AS WELL AS MONEY INTO BUSINESS AS PARTNER. EXPERIENCE NOT ESSENTIAL. REFERENCES ARE. GOOD SALARY. OPPORTUNITY TO CONNECT WITH REPUTABLE CONCERN AND MAN OF HIGH PERSONAL AND BUSINESS CHARACTER. CLEARED OVER $5000 PAST 6 MONTHS. CALL 425 TITLE INS. BLDG., FIFTH AND SPRING.

OFFICE PARTNER, $2500. CLEAN-CUT MAN ABLE TO MEET PEOPLE WILL HAVE OPPORTUNITY OF CONNECTING WITH ESTABLISHED FIRM. IF YOU CAN QUALIFY AND ARE SATISFIED WITH $7500 A YEAR GET PARTICULARS AT 403 LAUGHLIN BLDG., 315 S. Broadway.

AUTO TRAILER MFG. BUSINESS— Cleared $829 from 1st to 14th of Sept., and cleared $40,000 in last 20 months. This business has made present owner independent in less than two years, and will do the same for the man that buys it. Price asked is covered by invoice. $6000 cash will handle. If not experienced owner will teach you. This is an exceptional opportunity, so be active, don't delay. See BUCHER, 528 Laughlin Bldg., 315 South Broadway.

BAKERS WANTED—MUST BE FIRST-CLASS ALL-AROUND MEN, CAPABLE OF MANAGING BUSINESS. REFERENCES REQUIRED. 308 WASHINGTON BLDG.

MEAT market, fully equipped for business. Original cost $10,000, business three years old and well established, earning between six and eight hundred dollars per month, net. Will lease for $350 per month to responsible parties who can give references and furnish cash bond of $1500. Address F, box 471, TIMES BRANCH.

WITH OR WITHOUT SERVICES. Large California corporation offers you opportunity to make small investment in its capital stock. Experience shows investment can safely return you better than 50 per cent net profit annually. Call 338 CITIZENS NAT. BANK BLDG., Los Angeles, Cal.

GROCERY, $1000 AND INVOICE— Fine corner location. Partners disagree. Price way below value. Good location for market. CO-OPERATIVE SALES, 515 Hibernian Bldg.

SACRIFICE, 250 dollars. Cafeteria and restaurant, fully equipped (steam table, coffee urn, etc.); splendid living quarters, long lease, $35 a month. Business 10-J. 444½ S. FLOWER, near soap factory.

$500 WILL buy established business and the season just coming on. Will net $100 per month. This will stand investigation until you are satisfied. Address F, box 338, TIMES BRANCH.

GROCERY, fruit and vegetable store, doing a good cash business in a good location. Will invoice or lump same for immediate sale. Call 4623 MONETA.

FOR SALE—At invoice, splendid suburban grocery, sales $3000 a month. Fixtures very cheap. Selling because of health. PHONE S. 7059-W.

SPACE for rent or lease in public market. Best location for meat market, grocery, bakery, etc. Come and see. 1534 WEST 7TH STREET.

FOR SALE—Or Exchange—Patent rights in practical compressed-air shoveling machine for mining or grading. 2926 SEVENTH AVE. Phone 70066.

RESTAURANT, 3915½ W. 6TH. Doing good business. Call and see for yourself. This is at Western ave.—the best location in the district.

FOR SALE—A complete factory with 12 machines, suitable to mfg. anything in ladies' wear. Call at 431 GERMAIN BLDG. 64298.

FOR SALE—SHOW CASES, SODA FOUNTAIN, NEW AND SECOND-HAND, WEBER SHOW-CASE & FIXTURE CO., 316-330 S. LOS ANGELES ST. Main 9184.

FOR SALE—Wood working shop, suitable for furniture manufacturing or any wood working business. Call for owner at 340 S. HILL. Room 201.

FOR SALE—On west side, dressmaking, dry goods and notions store with 2-yr. lease at bargain price. Call WILSHIRE 8052. No agents.

FOR SALE—Price $2250. First-class millinery store on W. 8th. 5 blocks from Bdwy. Rent only $85. Address J, box 50, TIMES OFFICE.

FOR SALE—Vulcanizing shop, $3700, doing good business, clearing $300 mo. Downtown location. Rent $30. Call 110 E. 11TH ST.

FOR SALE—Grocery store, beautiful fixtures and best location in the city. If you want a real bargain call 2023 W. 7TH. Phone 51967.

ACCESSORY and RADIATOR auto repair shop. Best buy in town $6000. Must sell this week. Don't overlook this. Address K, box 658, TIMES BRANCH.

OIL STATION $4950— Fine location. 2 pumps. Hercules gas. Low rent. Lease. Clearing $500 mo. A real station. 329 CHAPMAN BLDG.

MANUFACTURE of bronze objects of art, want $8000 to manufacture goods ordered for part interest. Address D, box 146, TIMES OFFICE.

GROCERY, 3 LIVING ROOMS— Fine location, good lease and only $1650. This place is really worth $2200. CO-OPERATIVE SALES, 515 Hibernian Bldg.

AUTO radiator repair shop, nets over $400 mo., small expense, good deal for right man, $860 cash. 5TH ST. REALTY CO., Room 335 I. W. Hellman Bldg.

GROCERY STORE — THE SOUTHERN CALIFORNIA RETAIL GROCERS' ASSOCIATION CAN DIRECT YOU TO GOOD STORES. 711 UNION LEAGUE BLDG., 2ND-HILL.

FOR SALE—Restaurant, location and business good, low rent, seats 68. Owner will sacrifice for good reason. 907 S. GRAND AVE.

CAFETERIA—Located in good business district, seat 70, average $100 daily. Will sacrifice for quick cash sale. OWNER, phone Pico 2788 or 556263.

AUTO Repair Shop, stock, tools and equipment, 1 tow car; netting over $200 per month. A real snap for $700. Call at 35 LOCUST AVENUE, Long Beach.

FOR SALE—Grocery store doing good business, center of Hollywood, good lease, cheap rent; can be bought right for cash. 6521 HOLLYWOOD BLVD.

FOR SALE—5 store and store house on car line, on business street. H. J. KROHN, Covina, Cal. Phone 818.

EXCEPTIONAL value, half interest in paying auto repair shop. 5407 S. VERMONT.

FOR SALE—Vulcanizing shop, tires and accessories, lots of work. Terms. 1014 W. 2ND.

RESTAURANT bargain, on transfer corner. Rent $15, $600 cash. Good place for a couple. 5601 CENTRAL AVE.

FOR SALE—New and used furniture business, best location in Hollywood, with good lease. 1752 N. VERMONT.

WANTED—Several men with $1000 to assist in completing a large and profitable oil deal. Address J, box 120, TIMES OFFICE.

GROCERY FOR SALE—Good place, cheap rent, living-rooms, will invoice, no delivery; MAPLE AVE. and 23RD ST.

I HAVE fifty good paying restaurants, prices from $800 to $12,000. See MR. MILLER, 517 American Bank Bldg., 2nd and Spring.

RESTAURANT for sale, thoroughly equipped; seating capacity 48; one of busiest corners of Los Angeles. By owner, 858 S. Figueroa.

BUTCHER wanted to take space in live grocery on best corner Hollywood Blvd. Will consider partner. HOLLYWOOD 53.

FOR SALE—Circulating library, studio in connection, Westlake Park, very attractive price. Phone WILSHIRE 865.

FOR SALE—Account of sickness, grocery, confectionery and lunch room, combined. LIN. 500.

GARAGE for sale, facing Westlake Park. 10-year lease, $7500. Call at 656½ S. ALVARADO, Frank L. Shafer.

LUNCH room, well equipped, home-made pie and doughnut bakery, good location. 322 W. 2ND.

BAKERY for sale. Modern, up-to-date, good business, long lease. Must be seen to be appreciated. 1014 S. WESTERN AVE.

FOR SALE—Auto sheet metal shop. A snap. Must be sold before Sept. 23. Call PICO 1069.

AUTO park and gasoline station. Good location; 180-car capacity; lease. 741 S. OLIVE.

FOR SALE—A fruit market, good paying business, 3 years' lease. 1014 N. WESTERN. Quality Produce Market.

NEW garage, capable of handling 40 cars. Long lease, busy part of Hollywood. 1720 HUDSON AVE.

FOR SALE—Dry goods and shoe repair shop. Call 1120 E. 7TH ST.

RESTAURANT, 5-YEAR LEASE. MUST SELL THIS WEEK. 610 W. 6TH ST.

NOTICE—Some money buys int. business. Net $700 mo. 201 GRANT BLDG.

BUSINESS CHANCES.

PARTNER WANTED— $10,000 made since first of January. You can procure half interest in this manufacturing business for $11,000. Need man capable of taking charge of office and plant. Remaining partner wants to put in his time selling. 403 LAUGHLIN BLDG., 315 S. Broadway.

EASTERN Motor Truck manufacturer whose product is well known here wants man with about $20,000 cash to take over contract, trucks and parts on hand. Well established and reliable local distributor of another line of trucks, non-competitive, will take right man with our line in on basis that will guarantee success and profits. Address Factory Representative. Address K, box 76, TIMES OFFICE.

A CHANCE to get in business with a little money. Horseshoe counter lunch room, fine location, good lease and cheap rent, doing big business. Price $2000, $1200 cash, balance on terms. See MR. MILLER, 517 American Bank Bldg., Second and Spring.

FOR SALE—A fine corner confectionery with a lease, suitable for first-class cafe, no competition in this line. Very large kitchen. Also candy tools complete for making all kinds of candy. Reasonable rent. Doing very good business now. 2153 W. WASHINGTON.

OPPORTUNITY for interested party to become associated with high-class business enterprise for manufacture of high-grade California products. Best references required. Address 715 CITIZENS NATIONAL BANK BLDG., City.

FOR SALE—First-class grocery and meat market, established 5 years, fixtures $1200, stock invoice about $3000; will stand investigation; rent $30; no agents. Owner, 1438 E. 55TH ST.

CANDY FACTORY, ½ INT.— Best batch town. Clearing $250 mo. Good rent and lease. You do not have to be a candy maker. Price $1650. GUARANTY INV. CO., 329 Chapman Bldg.

GARAGE. The best paying garage in the most prosperous suburban city in So. Cal.; good proposition for car agency and service, $6000, cash or exchange for good residence. Address J, box 185, TIMES OFFICE.

ONE of San Diego's largest and best known cafes doing good business, first-class place, must sell at once; see Green, with CHARLES W. CURTIS, 1036 Fourth st., San Diego, Cal.

FOR SALE—Patent and selling rights of automobile tool, now on market and in use 4 yrs. Something every automobile user needs. Unlimited possibilities. Device will sell on 30 days trial. 2932 NORMANDIE AVE.

WANTED — Coast distributor for A-C External Rear Wheel Brakes and Security Steering Wheel Locks for Fords. Wonderful opportunity. $2000 will handle. BROADWAY 809.

OIL STATION in Long Beach, on corner of heavily-traveled boulevard. Sells Ventura oil exclusively; netting $600 per month. Price $7000. Call at 35 LOCUST AVE., Long Beach.

DOWNTOWN RESTAURANT, $2250— For a business location at the rent, you can't beat this place in L. A. CO-OPERATIVE SALES, 515 Hibernian Bldg.

FOR SALE—Good cigar, candy and soft drink business. 601 Baker ave. See MRS. DRIGGS, Lunch Room, Bank Bldg., Bell.

WANTED—By attorney, party to advance $2000 and share in development of new organization, fine opportunity for right party. Address J, box 295, TIMES OFFICE.

CALL and see us. We have large lists all kinds of business, all prices. CRAWFORD & BRITT, 210 Lissner Bldg.

BAKERY, $2300, complete; 3 living rooms, 5-year lease, rent $40. 4600 COMPTON AVE.

AUTO repair shop. Best location, Hollywood. Cheap rent and lease. 4449 SUNSET BLVD.

FOR SALE—Fruit and bakery store in good location. Doing fine business. Add grocery, double sales. 3504 S. VERMONT.

JOB PRINTING, stationery and real estate office. Long lease. Good listings. So. 4384-J.

FOR SALE—Small beauty shop in new Western ave. business district. Call day time or evenings. 4500 W. FIRST.

AUTO radiator and fender shop for sale. A bargain. Apply 1909 S. MAIN.

RAZOR sharpening and cutlery business, due to sickness. Phone SOUTH 6340-J.

CIGARS and soft drinks near Westlake Park. A money maker. 2020 WEST 7TH ST.

CONFECTIONERY, part cash, bal. easy. Good location. 7067 MOTOR AVE., Palms, Cal.

POOL hall, 5 pool tables, 1 billiard. 110 E. MAIN, Santa Paula, Cal.

LEASE FOR SALE—Good location for any business. Inquire at 1400 W. PICO.

FOR SALE—One-chair barber shop. 970 W. VERNON AVE.

CIGAR stand for sale, will sell at invoice. 752 S. GRAND.

PARTNERS—Wanted.

WANTED—Partner who can furnish $50,000 or $25,000 in local property and established credit of $25,000; give part of his time for half interest in a paying and permanent business making $1500 to $2000 per month. Business will stand rigid investigation. References exchanged. Fine opportunity for the right party to get a business worth three times the price asked. Address F, box 383, TIMES BRANCH.

WANTED—Active man with some money and knowledge of contracting business especially engineering construction, have established business and equipment, prefer engineer with contracting experience. Bank reference. Address K, box 171, TIMES OFFICE.

WANTED—Responsible gentleman assistant building and contracting business. $2000 buys interest. Drawing account $80 weekly (beside income.) 855 S. BROADWAY, Room 201.

WANTED—Party with $10,000 to $20,000 to enlarge well established manufacturing business, highest references given and required. Address F, box 386, TIMES BRANCH.

WANTED—Experienced furrier wishes to associate himself with same or allied trade or what. Have money. Am not a live wire. Am socialistic. Am Jewish but I do not mind it. PHONE 67384 until 12.

WANTED—Partner, active, with capital for import and export with Russia, started Siberia, office in Siberia established. Must have business experience and education. Address D, box 368, TIMES BRANCH.

WANTED—Partner to take active half interest, established merchandise brokerage business. Apply for interview. 227 TITLE INS. BLDG.

WANTED—Partner in flouring and grain mill. Best money making proposition in Southern California. Requires investment of from 15 to twenty thousand dollars. Address OWNER, box 186, Riverside, Cal.

WANTED—Small capital to advance business; will give half interest to active party. W. E. H., 226 O. T. JOHNSON BLDG.

WANTED—Lady 35-40, in grocery, own store and new bungalow. Delectable location. Owner, 5826 WALNUT HILL, City.

WANTED—Partner in real estate business. Call at 1514 N. WESTERN AVE.

BUSINESS CHANCES WANTED.

WANTED— Have $100,000 or more to invest in department, dry goods or ready-to-wear store in Los Angeles or vicinity. Must be established business and good location, or may consider half interest in a going concern. All correspondence confidential. No agents or commission. Address F, box 416, TIMES BRANCH.

WANTED—PRIVATE PARTY WANTS MERCHANDISE STOCK, ANYWHERE. WILL BUY ALL OR PART OF STOCK. MUST BE BARGAIN. ANSWER IN DETAIL. ALL CORRESPONDENCE CONFIDENTIAL. L. T. B., IN CARE J. W. GROOM, 416 W. 51ST ST., L. A. VER. 2309.

WANTED—We have a large list of clients waiting for good opportunities in various lines of business. Our extensive advertising assures of a quick sale by us. Phone 60204 or call at GUARANTY INVESTMENT CO., 329 Chapman Bldg.

WANTED— MR. MANUFACTURER, YOUR CHANCE. Lighting fixture designer, up to date, offers his past experience and ability toward partnership. Address J, box 186, TIMES OFFICE.

WANTED— SELL IT QUICK. We sell any business or partnership, large or small in ten days. Phone Bdwy. 1250. 417 LAUGHLIN BLDG. 315 S. BDWY.

WANTED—To buy any kind of business that will stand investigation, and if price is not inflated call 426 S. SPRING ST., room 516.

WANTED—If you want to buy or sell a business, give us details. We do all the advertising. Quick results. No misrepresentation. GRAVES & CO., 727 Chapman Bldg.

WANTED—First-class cabinet maker wants to buy ½ interest in cabinet and jobbing shop. Address K, box 265, TIMES OFFICE.

WANTED—BUSINESS OFFERINGS. SURE, CLEAN, QUICK SALES. Phone 10247. Representative will call. L. A. BUSINESS EX., 915, 405 S. HILL.

WANTED—Furniture store or small business for 1-4 acre, Venice, $800. 2 lots, Lynwood, $600. 5911 MONETA AVE.

WANTED—I have $500 or more to invest in good paying business, what have you to offer? Address J, box 119, TIMES OFFICE.

WANTED—We can sell your business for you. Call or write CRAWFORD & BRITT, 210 Lissner Bldg., 324 S. Spring.

WANTED—Grocery store, about $2500. Address J, box 182, TIMES OFFICE.

LEGAL NOTICES.

NOTICE is hereby given that General Petroleum Corporation hereby withdraws the offer of reward heretofore made by it for the arrest and conviction of person or persons, who, on May 13, 1921, participated in an assault upon its employees on the S.S. "Yorba Linda."
Dated September 17, 1921.
GENERAL PETROLEUM CORPORATION,
By JOHN BARNESON, President.

I HAVE this day purchased the business known as the Angelus Stove and Range Works, 2701 Vermont ave., from G. L. Fishburn, and will not be responsible for any debts contracted by G. L. Fishburn, with the exception of gas ranges. Dated this day, September 16, 1921.
Signed. J. P. FISHBURN.

SHIPPING.

LOS ANGELES HARBOR.

ARRIVED—SUNDAY, SEPTEMBER 18.

Steamer Yale, Capt. Poulsen, from San Francisco, 10 a.m.
Steamer Humboldt, Capt. Baughman, from San Francisco, 10 a.m.
Steamer Bessemer City, Capt. Murphy, from New Orleans.

SAILED—SUNDAY, SEPT. 18.

Steamer President, Capt. Cousins, for Puget Sound, 10 a.m.
Steamer Humboldt, Capt. Baughman, for San Francisco, 9:30 p.m.
Steamer Horace X. Baxter, for Puget Sound, 4 p.m.
Steamer Delco, Capt. Sorensen, for San Francisco, 12 noon.
Steamer Bessemer City, Capt. Murphy, for Yokohama, 2 p.m.

PASSENGER SCHEDULE.

TO ARRIVE.

Sept. 19—Admiral Dewey, Puget Sound, 4 p.m.
Sept. 21—Yale, San Francisco, 10 a.m.
Sept. 21—Queen, Puget Sound, 4 p.m.
Sept. 22—Multnomah, Portland, 6 p.m.
Sept. 22—Harvard, San Francisco, 10 a.m.
Sept. 22—Admiral Evans, Portland, 4 p.m.
Sept. 22—Humboldt, San Francisco, 6 a.m.
Sept. 23—Yale, San Francisco, 10 a.m.
Sept. 24—Harvard, from San Francisco, 10 a.m.
Sept. 24—Queen, from Puget Sound, 4 p.m.

TO DEPART.

Sept. 19—Yale, San Francisco, 3 p.m.
Sept. 20—Admiral Dewey, Puget Sound, 10 a.m.
Sept. 20—Harvard, San Francisco, 3 p.m.
Sept. 21—Yale, San Francisco, 3 p.m.
Sept. 21—Queen, San Francisco, 10 p.m.
Sept. 22—Harvard, San Francisco, 3 p.m.
Sept. 22—Humboldt, San Francisco, 9:30 p.m.
Sept. 24—Admiral Evans, Puget Sound, 10 a.m.

SCHEDULED ARRIVALS.

(Cargo Carriers Only.)

MONDAY, SEPTEMBER 19.

Steamer Claremont, from Gray's Harbor.
Steamer Svea, from Gray's Harbor.
Steamer Fred Luckenbach, from San Francisco.
Steamer Montgomery City, from San Francisco.
Steamer Apus, from San Francisco.
Steamer Daisy Freeman, from Portland.
Steamer Helen P. Drew, from Greenwood.
Steamer Yosemite, from Puget Sound.
Steamer Rosalie Mahony, from Gray's Harbor.

TUESDAY, SEPTEMBER 20.

Steamer Flavel, from Astoria.
Steamer Shabonee, from Orient.
Steamer Egeria, from Astoria.
Steamer Quinault, from Willapa.

WEDNESDAY, SEPTEMBER 21.

Steamer Carmel, from Aberdeen.
Steamer Tahoe, from Aberdeen.
Steamer Raymond, from Willapa.
Steamer Halco, from Astoria.
Motorship William Donovan, from Aberdeen.
Steamer Henry T. Scott, from Bellingham.

THURSDAY, SEPTEMBER 22.

Steamer Idaho, from Aberdeen.
Steamer Edna, from Aberdeen.
Steamer Florence Olson, from Aberdeen.
Steamer Daisy Gadsby, from Aberdeen.

SCHEDULED DEPARTURES.

(Cargo Carriers Only.)

MONDAY, SEPTEMBER 19.

Steamer Charlie Watson, for San Francisco.
Steamer Fred Baxter, for Puget Sound.
Steamer Helene, for Aberdeen.

CATALINA SERVICE.

Steamer Avalon sails daily from Wilmington at 10 a.m., returning at 6:20 p.m.
Steamer Cabrillo sails daily except Sunday at 3:45 a.m., arrives at 10:15 a.m.

IN PORT.

Dutch steamer Semiramis, Southwestern shipyard.
Steamer West Montop, Watchhorn basin.
Steamer West O'Rowa, Watchhorn basin.
Steamer West Prospect, Los Angeles shipyard.
U. S. battleships New Mexico, Idaho, Mississippi, Tennessee, Arizona, Nevada, Oklahoma and Texas, at anchor.
U. S. cruiser Frederick and fleet train, at anchor.
Motorship La Merced, Consolidated Lumber Co.
Steamer Fred Baxter, Southern Pacific slip.
Steamer Helene, inner harbor.
Steamer San Joaquin, in dry dock, L. A. S. & D. D. Co.
Motorship Sierra, E. K. Wood Lumber Co.
Steamer Yale, L. A. S.S. Co.
Steamer Wapama, Southern Pacific wharf.
Steamer Charlie Watson, Standard Oil dock.
Schooner Rosa Mahony, at anchor.
Steamer Whitlesaw, at anchor.

COASTWISE CARGO CARRIERS.

Steamer Trinidad, Astoria.
Steamer Wahkeena, Portland.
Steamer Multnomah, Portland.
Steamer Claremont, Gray's Harbor, Sept. 14.
Steamer Svea, Gray's Harbor, Sept. 14.
Steamer Daisy Freeman, Portland, Sept. 14.
Steamer Rosalie Mahoney, Gray's Harbor, Sept. 15.
Steamer Thomas Crowley, Gray's Harbor.
Steamer Yosemite, Puget Sound, Sept. 14.
Steamer Ryder Hanify, Portland.
Motorship Wm. Donovan, Gray's Harbor, Sept. 16.
Steamer Raymond, Willapa, Sept. 16.
Steamer La Placentia, Honolulu, Sept. 16.
Steamer Trinidad, Astoria.
Steamer Quinault, Willapa, Sept. 15.
Steamer Tahoe, Aberdeen, Sept. 16.
Steamer Carmel, Aberdeen, Sept. 16.
Steamer Egeria, Astoria, Sept. 16.
Steamer Flavel, Astoria, Sept. 16.
Steamer Helen P. Drew, Greenwood, via San Francisco, Sept. 17.
Steamer Henry T. Scott, Bellingham, Sept. 16.
Steamer Halco, Astoria, Sept. 17.
Steamer Florence Olson, Aberdeen, Sept. 17.
Steamer Edna, Aberdeen, Sept. 17.
Steamer Idaho, Aberdeen, Sept. 17.
Steamer Daisy Gadsby, Aberdeen, Sept. 17.
Steamer Ecuador, San Francisco, Sept. 17.
Steamer Apus, San Francisco, Sept. 17.

OFF SHORE—EN ROUTE.

Steamer Alaskan, New York, Sept. 7.
Steamer Arizonan, New York, via Balboa, Sept. 9.
Danish steamer Bolivia, Hamburg via Flushing, Sept. 5.
Steamer Eastern Sailor, Antwerp, via Liverpool, Sept. 10.
Steamer Rotarian, Buenos Aires, via Para, Sept. 13.
Steamer West Jena, Hongkong; repairing at Shanghai.
Steamer Wallingford, Valparaiso, Sept. 7.
Steamer Meriden, Mollendo, via Buenaventura, Sept. 5.
Steamer Lehigh, Portland, Me., via Balboa, Sept. 12.
Steamer Cape Romain, Baltimore, Sept. 5.
Steamer Hattie Luckenbach, New Orleans, Sept. 10.
Steamer Ensley City, New York, via Balboa, Sept. 12.
British steamer Astyanax, Liverpool, Sept. 2.
Steamer Atlantic City, Shanghai, Sept. 10.
Norwegian steamer La Habra, Tocopilla, Sept. 6.
British steamer Melville Dollar, Boston, Sept. 3.
British steamer Stanley Dollar, New York, Sept. 14.
Steamer Fairhaven, Salina Cruz, Sept. 13.
British steamer Shabonee, Shanghai, Sept. 30.
Steamer F. J. Luckenbach, New York, Sept. 15.
British steamer Kansas, Savannah, via Balboa, Sept. 9.
Steamer Wilpolo, Philadelphia, via Balboa, Sept. 9.
British steamer Melville Dollar, Boston, Sept. 3.
Dutch steamer Noorderdijk, Rotterdam, via Balboa, Sept. 13.
Steamer Andrea F. Luckenbach, New York, via Balboa, Sept. 13.
Japanese steamer Ginyo Maru, Hongkong, Sept. 6.
Steamer Floridian, New York, Sept. 14.
Steamer Iris, New Orleans, Sept. 14.
Steamer Apus, San Francisco, Sept. 17.

OFF SHORE—LOADING.

Japanese steamer Rokuyo Maru, Hongkong.
Japanese steamer Chicago Maru, New Orleans.
Japanese steamer Hayo Maru, Boston.
Japanese steamer Rakuyo Maru, Valparaiso.
Steamer Robin Goodfellow, New York.
Steamer Yalza, Portland, Me.
Steamer Venezuela, Baltimore.
Steamer Henry S. Grove, Baltimore.
Steamer Cape Henry, Baltimore.
Steamer Mexican, Boston.
Steamer Pennsylvania, Boston.
Steamer Pleiades, New Orleans.
Steamer Edward Luckenbach, New York.
Steamer Julia Luckenbach, New York.
Steamer Steel Ranger, New York.
Steamer Steel Worker, New York.
Steamer Ohioan, Philadelphia.
Steamer West Islets, Portland, Me.
Steamer Pomona, Antwerp.
Steamer West Lewark, Antwerp.
Steamer West Katan, Antwerp.
Steamer West Farallon, Antwerp.
Steamer West Calera, Singapore.
Steamer West Henshaw, Singapore.
Steamer Brush, San Francisco, Portland, Me.
Steamer Springfield, Portland, Me.
Steamer Harry Luckenbach, Seattle-New York.
Steamer Liberator, Puget Sound-Baltimore.
Steamer Celestial, Puget Sound-Europe.
Steamer Lake Hector, Puget Sound-New Orleans.
Steamer Wilfaro, Puget Sound-Baltimore.
Steamer Katrina Luckenbach, San Francisco-Baltimore.
Steamer West Notus, San Francisco-Buenos Aires.
Steamer Minnesotan, Puget Sound.
British steamer Architect, Liverpool.
Steamer Mexican, New York.
Steamer Steel Inventor, Avonmouth.

TIDE TABLE.

Tides are given in the order of their occurrence. On some days but three tides occur, the fourth tide occurring the following morning. Heights are reckoned from mean lower low water.

		Low.	High.	Low.	High.
Monday,	Sept. 19..	3:42	9:58	4:18	10:22
		1.3	5.9	0.9	5.0
Tuesday,	Sept. 20..	4:06	10:26	4:56	11:09
		1.6	5.9	1.0	4.6
Wednesday,	Sept. 21..	4:32	10:58	5:46	
		1.9	5.8	1.1	
Thursday,	Sept. 22...	12:02	5:05	11:40	6:31
		4.1	2.3	5.7	1.2
Friday,	Sept. 23..	1:15	5:51	12:34	8:22
		3.8	2.6	5.5	1.2
Saturday,	Sept. 24—	3:03	7:14	1:57	9:58
		3.8	3.0	5.4	1.0
Sunday,	Sept. 25—	4:43	9:27	3:34	11:07
		4.1	3.0	5.5	0.6

PORT NOTES.

The steamer Yale, Capt. Poulsen, which arrived from San Francisco at 10 a.m., had among her passengers Joseph J. Tynan, president of the Union Iron Works of San Francisco; Capt. A. C. Curtis, a prominent marine surveyor; N. F. Osterloh, vice-president and general manager of the Goodyear Rubber Company; F. J. Reid, assistant general passenger agent of the Santa Fe Railway system; Morris R. Schlank, prominent motion-picture producer, accompanied by Mrs. Schlank; Mr. and Mrs. Max Sloeburg, and Mr. and Mrs. Clarence McNutt.

The Pacific Mail Steamship Company's steamer Ecuador is due here Monday morning on her initial voyage on the San Francisco-Baltimore service and has among her passengers Arnold Welling, exporter and importer, from The Hague, Holland, returning home; Mr. and Mrs. G. Bialto of San Francisco, en route to San Jose de Guatemala; M. H. Lloyd of R. G. Dun & Co., San Francisco, en route to Baltimore on a pleasure trip; Dr. and Mrs. D. H. Bell of Tacoma, Wash.; W. C. Waters, retired merchant of San Francisco, on pleasure trip to East; Joseph Magner, retired capitalist of this city, en route to Baltimore; Mr. and Mrs. Albert Baruch of San Francisco and Mrs. Helen B. Vaughan, returning to her home in Corinto, where her husband is the owner of a large plantation.

The steamer Apus, which is due to arrive here Monday morning, has on board a thirty-ton railway motor car, loaded at San Francisco by the Crowley 100-ton floating derrick.

The car, built by the Hall-Scott Motor Car Company, is destined for use on the Kowloon-Canton Railway, China. It is the first of three that are to be shipped in this manner. It will be loaded athwart the ship, in front of the bridge.

The Apus, scheduled to sail for the Orient, will go out with every available inch of cargo space taken, according to Struthers & Dixon, her operators.

LEGAL NOTICES.

HAVING left my bed and board, I will not be responsible for any bills contracted by my wife, Winifred E. Kitzmiller. H. C. KITZMILLER.

NOT responsible for any debts from today on contracted by Catherine B. Jaquet. LOUIS F. JAQUET.

FORD, No. 358672, will be sold 30 days for storage. PLAZA GARAGE, 628 N. Bdwy.

TOO LATE TO CLASSIFY.

WANTED—Neat, reliable girl for plain cooking, assist housework, 2 adults, 2 children. $10 week. 72468.

WANTED—Boy. Apply SAUVINET DRUG STORE, 901 S. Vermont.

YANKEE GAMBLERS NOT WELCOME.

Mexico City Refuses to Grant Concessions for Coronado Islands.

[BY A. P. NIGHT WIRE.]

MEXICO CITY, Sept. 18.—Requests by American capitalists for gambling concessions on Coronado Islands, off the coast of Lower California, have been denied by the Department of Agriculture, which stated its policy is against permits of such nature.

RADIO REPORT.

[BY U. S. NAVAL RADIO COMMUNICATION SERVICE.]

8 p.m., Sept. 17.—S.S. Shabonee, Shanghai for San Francisco, 602 miles from Los Angeles; S.S. Hartwood, San Francisco for Gray's Harbor, 60 miles north of San Francisco; S.F. Richmond, Los Angeles for Astoria and Portland, 325 miles from Los Angeles; S.S. J. A. Moffett, Los Angeles for Point Wells, 380 miles from Los Angeles; S.S. Santa Inez, San Francisco for Portland, 200 miles from San Francisco; S.S. Admiral Farragut, San Francisco for Seattle, 80 miles north of San Francisco; S.S. Quinault, Willapa Harbor for Los Angeles, 60 miles north of San Francisco; S.S. Paul Bollo, Richmond for Seattle, 350 miles north of Richmond; S.S. West Mahwah, San Francisco for Gray's Harbor, 228 miles north of San Francisco lightship; S.S. Frank G. Drum, Gaviota for Linnton, 113 miles north of Gaviota; S.S. Johanna Smith, San Francisco for Coos Bay, 15 miles from San Francisco; S.S. Grinda, Ahukini for San Francisco, 400 miles from San Francisco; S.S. China, San Francisco for the Orient via Honolulu, 72 miles west of San Francisco; S.S. Wilhelmina, Honolulu for San Francisco, 1110 miles from San Francisco; S.S. La Placentia, Honolulu for Los Angeles, 1784 miles from Los Angeles; S.S. Hyades, Makena for San Francisco, 806 miles from San Francisco; S.S. Manoa, San Francisco for Honolulu, 1020 miles from San Francisco; S.S. Lurline, Seattle for Honolulu, 1991 miles from Seattle; S.S. Cordova, Astoria for Honolulu, 439 miles from Honolulu.

8 p.m., Sept. 18.—S.S. Admiral Dewey, San Francisco for Los Angeles, 112 miles from San Francisco; S.S. Richmond, Los Angeles for Astoria and Portland, 334 miles south of the Columbia River; S.S. Oleum, Vancouver for San Francisco, 62 miles from San Francisco; S.S. Rose City, San Francisco for Portland, 99 miles from San Francisco; S.S. Manoa, Oakland for Port Costa, left Oakland at 10 a.m.

[BY RADIO CORPORATION OF AMERICA.]

8 p.m., Sept. 17.—S.S. West Ivis, Seattle for Yokohama, 107 miles from Cape Flattery; S.S. Whatland, Montana, Seattle for Yokohama, 200 miles from Seattle; S.S. Lake Hector, 50 miles south of Cape Blanco; S.S. Wisconsin, Honolulu for New York, 3507 miles from Honolulu; S.S. Balboa, Culberra for San Francisco and Port Townsend, 617 miles north of San Francisco.

OFFSHORE RADIO.

[BY U. S. NAVAL RADIO COMMUNICATION SERVICE.]

SEATTLE, Sept. 17.—Arrived: S.S. Brush from New York. Departed: S.S. West Cajoo for New York. September 18.—Departed: S.S. Brush for New York.

PORTLAND, Sept. 17.—Arrived: S.S. Mississippi, from Manila; S.S. West Cayote from Moji. Departed: S.S. Vinita for Darien.

FOUR INJURED WHEN RACING CARS SMASH.

PRESIDENT OF SAN JOSE CLUB IS MOST SERIOUSLY HURT—AUTOS OVERTURN.

[BY A. P. NIGHT WIRE.]

SAN JOSE, Sept. 18.—Five speed cars piled into a tangled wreckage, injuring four persons, this afternoon at the Pleasanton automobile races given under the auspices of the San Jose Racing Club. Jack Britschgi, president of the racing club, was the most seriously injured, receiving several fractures of the left arm and severe bruises. Britschgi was driving and had slowed to sixty-five miles when he collided with two cars that had overturned on the speedway.

Others injured are:

Lloyd Meleck, mechanic of the Britschgi car, contusion of the breast, serious shock and cuts about the face.

"Red" Hotz, San Francisco, broken ribs and bruises.

Ernest Salter, San Francisco, ear nearly severed, torn muscles of the back, broken arm and cuts.

About 2000 spectators were watching the races when the cars collided on the first lap around the track.

MAXIMILIAN HARDING WILL TOUR AMERICA.

NOTED GERMAN EDITOR AND PUBLICIST TO GIVE TWO LECTURES.

[EXCLUSIVE DISPATCH.]

NEW YORK, Sept. 18.—Maximilian Hardin, famous German editor, orator and publicist, who has arranged to make an American lecture tour, sailed from Bremen for New York yesterday on the United States Line steamer George Washington.

On the eve of his departure he was guest of honor at a farewell luncheon attended by Ernest Loring Diesel, United States High Commissioner, and other prominent Americans.

Hardin will deliver two lectures, "The Political Future of Europe" and "The Economic Future of Europe."

CATHOLIC BISHOP OF SIOUX FALLS DIES.

[BY A. P. NIGHT WIRE.]

ST. PAUL, Sept. 17. — Bishop Thomas O'Gorman of Sioux Falls, S. D., died tonight, according to a telegram received by Archbishop Dowling, here.

Bishop O'Gorman was born at Boston May 1, 1843. He was an authority on historical questions, and the author of "A History of the Roman Catholic Church in the United States."

WHAT'S DOING TODAY.

Los Angeles County Fair, official opening, San Fernando, 10 a.m.

Young women's Christian Association, gymnasium class opens at 1003 Seventh street at 10 a.m.

Texas Society, first meeting for fall session, Friday Morning clubhouse, 940 South Figueroa street, 8 p.m.

[illegible] Nimmer speaks before Accountants' Educational Institute, 630 Black Building, 7:30 p.m., on "The Legal Status of Partnerships and Corporations."

Launching of 11,000-ton freighter, West Cheyaka, at 9:30 a.m., from plant of Los Angeles Shipbuilding and Dry Dock Company.

Bird Study Club of Southwest Museum meets at Avenue 45 and Marmion Way, 9 a.m.

Proximo Club, luncheon, noon, Broadway Department Store Cafe; Prof. C. E. Martin speaks on "Do We Need a Censorship of Motion Pictures?"

Delegates from Presbytery of Southern California hold banquet at 6:15 p.m. in First Presbyterian Church.

AMUSEMENTS.

Grauman's Million Dollar Theater—"Cappy Ricks."
Grauman's Rialto—"Experience."
Superba—"Action."
Clune's Broadway—"The Girl from God's Country."
Garrick—"Over the Hill."
Pantages Vaudeville—Vaudeville.
Pantages Broadway—Albright's Broadway Follies.
Alhambra—"God's Country and the Law."
Morosco—"Tailor-Made Man."
Burbank—Hi Jinks Revues.
Kinema—"The Child Thou Gavest Me."
Orpheum—Vaudeville.
Majestic—"The Ruined Lady."
Hippodrome—"The Butterfly Girl" and vaudeville.
Symphony—"Charge It."
California—"The Old Nest."
Miller's—Dempsey-Carpentier fight pictures.
Mission—"The Three Musketeers."
Philharmonic—"Queen of Sheba."

GLASS IS MISTAKEN, SAYS SIMS.

Admiral Never Expressed Views Opposing American Merchant Marine.

[EXCLUSIVE DISPATCH.]

WASHINGTON, Sept. 18.—Rear Admiral William S. Sims, replying to an inquiry from the National Merchant Marine Association, declares that Senator Carter Glass, former Secretary of the Treasury, was mistaken in quoting him as stating in a talk in London that the United States ought not to undertake the development of a merchant marine of its own.

The restriction of the present shipping laws, Admiral Sims says he pointed out, would make it difficult to develop an adequate trade fleet under the American flag. The American Navy, he adds, would be of little defensive value if it were not for the American merchant marine.

The two versions of the London conversation are at variance, it is shown in the correspondence between the National Merchant Marine Association and Admiral Sims.

The letter of inquiry from the association dated Washington, Sept. 8, 1921, addressed to the admiral asked him for a statement of his views.

Replying under date of September 13, Admiral Sims writes:

"I am not surprised that Senator Glass was much amazed if he understood me to state in London that the United States ought not to undertake the development of a merchant marine of its own.

"Just how far this is from what I ever have or could have thought of the merchant marine you may judge from the fact that the Navy of the United States would be of very little value as a defense of the United States and our possessions if it were not for the merchant marine.

"As I remember my conversation with Senator Glass, it was to the effect that, with the restriction of our present shipping laws, it would be very difficult for our country to develop a merchant marine commensurate with our needs."

Salvation Army to Stake All Real "Buddies"

[EXCLUSIVE DISPATCH.]

CHICAGO, Sept. 18.—Startling today, the jobless ex-service man who is on the square can get a "stake" to carry him through his day's search for work.

The Salvation Army declares itself ready and in a position to pay $1.50 a day to any "buddy" and give him a list of places where he can apply for work. The only conditions are that he must prove himself to be a bona fide former soldier or sailor and that he must prosecute his search for work earnestly and honestly.

If the jobless man, after securing work, desires to repay the "grub stake" it will be gladly accepted and immediately put to work helping another man, but this is not compulsory. The idea is to keep men up to their best energy by supplying meals and a place to sleep while they are seeking employment. Beneficiaries of this kind are not expected to turn down employment of a sufficiently remunerative character.

FRIEND OF BOYHOOD GREETED BY EDISON.

[EXCLUSIVE DISPATCH.]

ORANGE (N. J.) Sept. 18.—Thomas A. Edison met again Saturday a boyhood friend he had not seen in fifty-seven years. It was John Burke, former Chief of Police of Mt. Clemens, Mich., now a sergeant on the same force, who used to be a candy butcher with Edison on trains running from Detroit to Port Huron. Both worked for Edison's father sixty years ago.

When Burke was ushered into the Edison office in East Orange he shoved his hand out and shouted, "Hello, Al."

Then they talked about old times for a few minutes. The "Al" is from Edison's middle name, Alva, Burke explained later.

"Al used to lock himself in and experiment when work was over," Burke said. "The rest of the boys played ball. We never could get him out, though."

A Vacation Scheme.

"Now I hope you won't be lonely at the seashore without me, honey."

"I don't think I shall, dearie," said the departing wife. "I'll pose as a young widow."—[Louisville Courier-Journal.

BUSINESS BREVITIES.
[Advertising.]

Why wait for rainy weather to recover that roof, big or little? Call Broadway 784, Contract Department, Weaver Roof Company, for prompt report and estimate. 339 East Second street.

The Times Branch Office, 619 S. Spring street. Advertisements and subscriptions taken. Telephone Pico 200. 10391.

Dr. Curtis M. Beebe, removed to 820 Baker-Detwiler Bldg.

LONDON BUSY WITH AGENDA.

Proposed Topics Disappoint British Statesmen.

Believe Subjects Should be Set Forth Clearly.

Future of China Must be Settled, is Opinion.

[BY CABLE—EXCLUSIVE DISPATCH.]

LONDON, Sept. 18.—The proposed agenda of the conference on Pacific problems and limitation of armaments which have been received at Downing street are now being closely studied at the Foreign Office and will be the subject of conversations between the American and British governments. The proposal from Washington is not likely to be published and may be considerably amended. The powers invited to the conference will express their views of it. Any representations the British government may feel called upon to make will probably be put forward by Lord Curzon in informal conversations with Ambassador Harvey.

Recently there has been little comment in the London press on the conference. This is not because there is any lack of interest in it here, for all British students of public affairs recognize that tremendous issues for good or evil will be taken up at Washington next November and what enormous changes for the better may be effected if the conference is successful; but there has been an almost total absence of news concerning the preparations for it, and comment has flagged for want of material.

AGENDA DISAPPOINTS.

There is now some disappointment at the form the proposed agenda have taken. It is realized here that disarmament can be accomplished only if certain broad questions are solved. There can be no disarmament, it is maintained, unless the future of China is settled, and some outlet for Japanese population and enterprise is provided, and there must be a clear understanding at Washington as to how these objects can be obtained before there can be useful discussion of details.

The share of the western powers in the development of Chinese resources and commerce will, of course, need consideration and settlement by the conference before it separates; but agreement about these details must depend upon the determination of the future of the country. Consequently it is likely that the British suggestions will take the shape of formulating general question of policy, the solution of which will make the rest of the work of the conference much easier.

LLOYD GEORGE CANNOT COME.

Yet another point raised here in connection with the agenda is the need of a preliminary definition and limitation of the subjects it mentions. It is felt that the mere citation of topics is insufficient and that it is important that there should be some measure of agreement when the conference meets as to how far the powers are prepared to go in discussing any subject. That, it is believed, would make the debates far more practical and far likelier to succeed.

While there has been no decision as to the composition of the British representation, it seems unlikely that Premier Lloyd George will be able to act as Great Britain's chief delegate, notwithstanding the fact that Premier Briand has undertaken to represent France. The British Prime Minister will have his hands more than full of domestic difficulties at the time of the conference. Nevertheless, Mr. Lloyd George cherishes the hope of being able at least to put in an appearance at Washington. Even if his visit should be a hurried one, he would greatly prefer to go for a few days rather than not at all.

AUSTRALIA SEEKS ENGLISH FARMERS.

WOULD RAISE JOINT FUND TO BRING MILLION TILLERS OF SOIL TO NEW LAND.

[BY A. P. CORRESPONDENCE.]

SYDNEY, Aug. 31.—Australians are interestedly discussing a scheme proposed by Sir Joseph Carruthers, Australian publicist and financier, for the settling of 1,000,000 English tillers of the soil upon 1,000,000 farms in Australia, through the creation of a fund of $150,000,000 to be raised in equal proportion by Australia and Great Britain.

He argued that the scheme would permit the emigration to Australia of a large number of the unemployed service men of the kingdom to some of the richest land in the world, which as yet has never felt a plowshare.

Sir Joseph stressed the value to Great Britain of the man power brought to Australia by the undertaking. He declared that it would be better for the United Kingdom to support such a scheme than to build warship in contemplation of Australia's danger should the Pacific become a war zone.

Australian government immigration officials in London lauded the scheme, pointing out that it was similar to a $100,000,000 plan submitted by Senator Millen, Minister for Repatriation, to the colonial emigration conference in January and February. It is solely a question of capital, they pointed out.

It is interesting to note in the same connection that Icheya Kadono, a Japanese newspaper man making a tour of Australia, suggested in an interview that it might be advisable to permit a limited number of good-type Japanese farmers to settle in the far north of Australia where they could grow tropical fruits, the region being in the tropical zone. The farmers could be brought out on a thirty years' agreement. If they made good at the end of the period they could have their leases renewed. In that way, he said, it would be possible to see what the north areas were capable of producing, and what type of immigrants the Japanese made.

SINGER DROWNS HERSELF.

[EXCLUSIVE DISPATCH.]

GREENWICH, (Ct.) Sept. 18.—Within a few hours after she had wandered away from Blythewood Sanatorium on the Stanwish road here, the body of Mrs. Albert Biggs, a prominent resident of Memphis, Tenn., was found in a lake on the Maurice Wertheim estate in Cos Cob, formerly the Ernest Thompson Seton property. In her clothing were found stones with which she had weighted herself.

Million-Dollar Home for College Men.

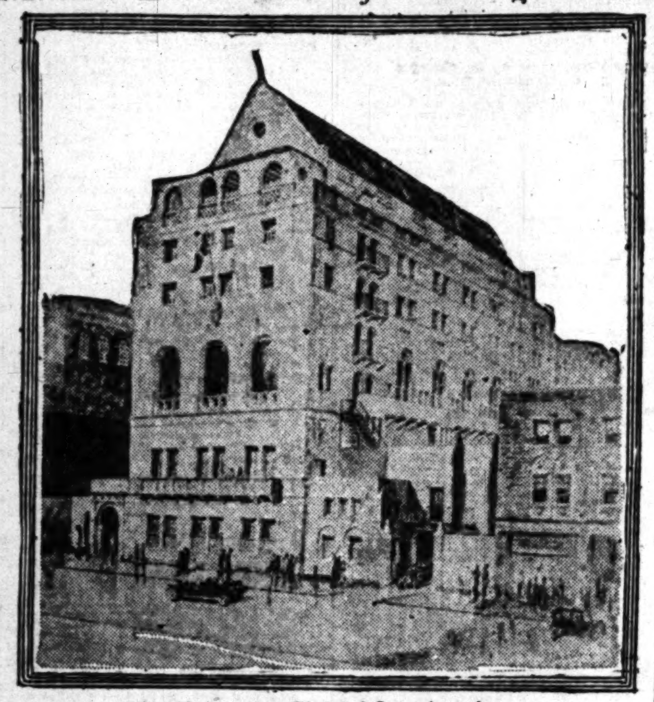

The University Club of Los Angeles.
Allison & Allison are the architects and E. L. Mayberry is the engineer.

PLAN MEMBERSHIP DRIVE.

With their new million-dollar home on the east side of Hope street, south of Sixth street, nearing completion, announcement was made yesterday by University Club members of an intensive drive to be undertaken during the next two or three months to increase the organization's membership.

To start the drive a get-together party has been arranged for the evening of September 23. The program will included a dinner for club members and their guests, musical entertainment and several boxing bouts. Dwight Whiting, the chairman of the club's membership committee, is in charge of the arrangements.

The University Club building when completed will be seven stories in height and will have a frontage on Hope street of 135 feet. The plans embody every modern club convenience, including dining-rooms, lounging and cardrooms, a library smoking and billiard-rooms, as well as living-rooms for members. In addition to the men's quarters, a woman's annex, with a special dining-room and lounging-room, is to be a feature of the new building. The athletic features will include handball and squashball courts, a fair sized gymnasium and shower baths. Experts have stated that the plans of the new building indicate that the building and its appointments will be the finest of its kind in the United States.

To become a member the by-laws of the club require that a man shall be a university graduate or have been in attendance at a university approved by the club's board of directors for a period of at least three years. The present membership of the club is made up exclusively of university men in and about Los Angeles. The total membership at the present time is around 1000 and the membership has been limited to 1250.

UNION GRIP ON CHICAGO IS DOOMED.

Contractors Serve Notice and Public is Aroused as Result of Exposures.

[EXCLUSIVE DISPATCH.]

CHICAGO, Sept. 18.—Prospects that Chicago will break loose this week from the strangling grip of the closed shop became stronger when the Carpenters' District Council, the largest labor-union body in the building trades again voted unanimously to refuse the wage award announced by Judge Landis. The award placed their wages at $1 an hour but they demand the war scale of $1.25.

Notice had been served by the contractors that unless the men returned to work last week Chicago would be made an open-shop city. In view of the stand by the carpenters and other unions, it is believed the fight is now on. It was said today that nonunion carpenters are arriving in large numbers, all eager to work at the $1 an hour scale. One small city in the South wired it would send 1000 carpenters, all good workmen, if Chicago would guarantee them some sort of protection from sluggers and bombers.

Evidence before the Dailey Senatorial Commission shows how an agreement between the mill work manufacturers and the unions adds $250 to every $1000 expended by home builders. This agreement forbids the installation of any doors or other mill work manufactured outside Chicago. Doors that cost $2 thus cost Chicago builders $14.

An Oshkosh mill work manufacturer said a door manufactured by his company sold to wholesalers for $2. Retailers sold it for $4.60. Department stores in Chicago are featuring a "special sale" of similar doors at $11.98. The witness said this door could be sold at $9 with a 60 per cent profit. Allowing $2 as the price at the mill and 24 cents for freight, it will be seen that the $14 charged the home-builders allows a neat graft to be divided between the Chicago manufacturer and the labor-union heads.

SCHOOLS ARE INVADED BY BOOTLEGGER

Chicago Police Investigating Tale Told by Four Boys Found Drunk.

[EXCLUSIVE DISPATCH.]

CHICAGO, Sept. 18.—Bootleg whisky is now invading public schools of Chicago. Four boys were picked up by the police early this morning and are being held until they are sober enough to tell where they got the moonshine booze. The oldest boy is 14 and the youngest 12, all pupils in different schools.

The only one able to talk said they stole a pint bottle of whisky from an automobile and bought a bottle of home-brew wine. They mixed the stuff and drank of it until they collapsed. The police are not satisfied with this explanation and believe some older person supplied the liquor.

Some time ago alleged agents for cigarette manufacturers haunted the school yards and parks near the schools, distributing packages of cigarettes free to all boys in order to create the habit of smoking and thus insure a lot of cigarette buyers as the children grew up. The police were able to break up this campaign and are inclined to believe the bootleggers are bidding for patronage in similar manner.

CHAFFEE'S Anniversary Sale—Sept. 19 to 30.

RUM RUNNER IS KILLED IN GUN FIGHT.

Takes Entire Police Force to Stop Battle Between Rival Gangs in East.

[EXCLUSIVE DISPATCH.]

FREEPORT, (L. I.) Sept. 18.—A pistol battle between rival gangs of bootleggers which lasted more than an hour and during which more than 100 shots were fired, killing one man and injuring another, startled this village early today. It was not until the arrival of Chief of Police Hartman and the entire Police Department, augmented by scores of residents carrying shotguns, that the fusillade ceased and order was restored. At least forty men participated in the revolver fight.

Shortly after daylight the police found the body of a man believed to be that of Tony La Guario crumpled in a heap as though he had dragged himself underneath a porch. He had been shot four times. A block away the police found Sylvester La Scala. He was shot through the right arm. In his pocket was found an empty automatic revolver.

After finding the body of the dead man and also that of the injured man, the police rounded up more than seventy-five men and a few women, all of whom he sent to police headquarters. He then started an investigation into the shooting, and, with the aid of the District Attorney, learned that the battle was the outcome of a quarrel between two rival gangs of Italians, both of which are engaged in "running" whisky.

DRY ENFORCEMENT OFFICERS BRIBED.

CRIMINAL PROSECUTION OF NEW YORKERS HINTED AT BY YELLOWLEY.

[EXCLUSIVE DISPATCH.]

NEW YORK, Sept. 18.—Criminal prosecution of prohibition agents alleged to have received graft from illicit liquor dealers was promised today following the suspension by Harold L. Hart, Federal prohibition director in this State, of four of his enforcement men. The four also have been recommended for dismissal, but their names have not been divulged.

A thorough investigation of other agents said to have accepted bribes is planned by E. C. Yellowley, personal representative in this city of Prohibition Commissioner Haines.

A reorganization of prohibition headquarters in New York City was declared to be a possibility as the result of the investigations of Yellowley. Most of the agents have been given clean bills of health by Yellowley, but it was said that several besides those suspended have received gratuities.

Rumors have been flitting about New York for several weeks of a general shake-up expected in the department. Yellowley, in an interview given out last week, told of several instances where bootleggers attempted to bribe enforcement agents.

An agent close to Yellowley said there was no doubt that prohibition agents here had received large bribes regularly from bootleggers. One agent was quoted as having said that until recently he had cleaned up $3000 a week, but now was compelled to share $1800 of this with a man higher up.

'TWAS A BIG DAY FOR SILAS.

[EXCLUSIVE DISPATCH.]

OMAHA (Neb.) Sept. 18.—Riding on a train for the first time in his life, Silas Hunt, 88 years old, of Hayes Center, Neb., went to the Nebraska State Fair at Lincoln yesterday. At the same time Hunt saw his first airplane. Hunt came to Nebraska sixty years ago, driving an ox team.

Mrs. WAGNER of PALM BEACH

Tells Girls How She Found Relief From Pain

West Palm Beach, Fla.—"When I was 19 years old I was irregular and I had such terrible cramps it felt like a knife going through me. I took Lydia E. Pinkham's Vegetable Compound and I was cured. After I was married I had the same trouble caused by the added work of farming and heavy washings so I told my husband to get six bottles of the Vegetable Compound and by taking it regularly my troubles ceased and now I never have a pain or ache, and am regular. I recommend Lydia E. Pinkham's Vegetable Compound and think every young girl should take it. You can publish this letter and it may be the means of helping some other girl or woman."—Mrs. MARY M. WAGNER, Box 759, West Palm Beach, Florida.

While no woman is entirely free from periodic suffering it does not seem to be the plan of nature that woman should suffer so severely and when pain exists something is wrong which should be set right. Every girl who suffers from monthly cramps should give Lydia E. Pinkham's Vegetable Compound a fair trial.

for a perfect tang and bouquet

Dorado Club GINGER ALE

Skin Beauty Promoted By Cuticura

Bathe with Cuticura Soap to cleanse and purify the pores. If signs of pimples, redness or roughness are present smear gently with Cuticura Ointment before bathing. Finally dust on a few grains of the exquisitely perfumed Cuticura Talcum.

Sample Each Free by Mail. Address: "Cuticura Laboratories, Dept. 33G, Malden 48, Mass." Sold everywhere. Soap 25c. Ointment 25 and 50c. Talcum 25c. Cuticura Soap shaves without mug.

RESINOL
Soothing and Healing
Promotes Skin Health

Myer Siegel & Co

Philippine Gowns and Envelope Chemise

So Daintily Embroidered by Hand!

$2.95 $3.95

Made of fine, soft nainsook, with such exquisite designs done by hand. Special values.

Myer Siegel & Co
443-445-447 Broadway

Free Auto Park. Ask the Doorman.

$5 $5
ONE PRICE ONLY
BRIDGEWORK (best) $5
INCLUDING YOUR CHOICE OF ANY MATERIAL, WITH 22K GOLD CROWNS, PORCELAIN, REMOVABLE FACINGS, INLAY, CROWN OR POST ATTACHMENTS, REMOVABLE OR FIXED.
THE VERY BEST THAT CAN BE MADE AT ANY PRICE.
Guaranteed to Wear Your Lifetime.
I CURE PYORRHEA $2
TREATMENT, PER TOOTH
NO OTHER CHARGES
Hundreds of Satisfied Patients Will Testify to My (15 Years) Success as a
PYORRHEA SPECIALIST
I Can Save Your Teeth When Other Dentists Would Extract Them!
Consultation and Expert Diagnosis FREE!
X-RAY PRICES

Single exposure	$1.00
Additional exposures (each)	75c
Ten exposures	$5.00
Complete set (12)	$6.00

Perfect Pictures Guaranteed
DR. BAKER EXAMINATIONS FREE
Room 201-2, 536 S. Broadway.
Hours, 8:30 to 6.
Phone 12021.

Teeth as Low as $5; Best Set $7

Best set, none better, no matter how much you pay, including your choice of base plate material (metal excepted). Guaranteed 15 years. $7.00

MY EXTREMELY LOW PRICES

Teeth as Low as	$5.00
Best Set of Teeth (other set)	$7.00
Gold Crowns (22 karat)	$4.00
Bridge Work (22 karat)	$4.00
Porcelain Crowns	$4.00
Gold Fillings	$1.00 up
Gold Inlays	$1.00 up
Synthetic Porcelain Fillings	$1.00 up
Silver Fillings	50c up
Cement Fillings	50c up
Teeth Treated	50c
Pyorrhea Treatment, per tooth	$2.00
Nerve Removed (Painless)	$1.00
Teeth Extracted (Painless)	50c

No charge for Painless Extracting and Cleaning when other work is contracted for.
Old gold is valuable. I pay cash or allow you full value for it on dental work.
NOT A DENTAL PARLOR. A PRIVATE, high-class, up-to-date, SANITARY dental office with sterilized instruments and gentle, careful operators whom you will not be ashamed to recommend to your friends.
X-RAY PRICES:
Single exposure $1.00. Additional exposures (each) 75c. Ten exposures $5.00. Complete set (12) $6.00.
Perfect Pictures Guaranteed.
DR. FAIRFIELD EXAMINATIONS FREE
Entire Third Floor 536 S. Broadway
Hours 8:30 to 6. Sundays 9 to 12. Phone 65060

Your WATCH

Repaired for $1.50
Am. Watches only.
Our Reason
Every watch we repair adds another satisfied customer to our list of thousands. Work guaranteed two years.
MAGNOLIA JEWELRY CO.
Elgin and Waltham WATCHES Gold Filled Cases Our Price.... $10
619 S. Spring Street
Bring this Ad with you.

Representative dealers are now demonstrating new models of
HUMPHREY RADIANTFIRE GAS HEATERS
"Be Sure it's a Humphrey"
THE BEACON LIGHT CO.
636 S. HILL ST.
MAIN 856

"UZA" FOR YOUR HAIR

"Uza" Hair Remedy positively removes dandruff, grows new hair, restores color and beauty to gray and faded hair. Ask your druggist. Always in stock at the OWL, SUN AND AMERICAN DRUG STORES, Los Angeles, Pasadena, Venice and Long Beach.

AUCTION SALES

Bring the buyers in competition with each other. Your property should be handled by an experienced man.
S. K. NOLAND.
General Auctioneer—25 Years' Experience
1148 S. Western Ave., near Pico.
Phone 75673.

DEDICATE GREAT MEDICAL SCHOOL

Noted Scientists Gather in Peking for Dedication.

Elaborate Institution Gift of Rockefeller Foundation.

Will be Rallying Point for Research in Far East.

[BY CABLE AND ASSOCIATED PRESS.]

PEKING, Sept. 18.—The great Peking Union Medical College which has been erected here by the China Medical Board of the Rockefeller Foundation is to be dedicated tomorrow, and noted scientists and medical men from many countries are here either to take part in the ceremonies or to attend an international medical conference to be held in connection with the dedication.

The Peking Union Medical College has been in process of erection and construction since 1915. It is the chief agency through which the Rockefeller Foundation aims to promote the progress of western medicine in China.

It is an outgrowth of the Union Medical College, which was founded by the joint effort of six British and American missionary societies in 1906, after the Boxer outbreak. The China Medical Board of the foundation has assumed the full support of the college, which is chartered under the laws of the State of New York.

PURPOSE OF BOARD.

The purpose of the China Medical Board is to make the college a rallying point for scientific medical training and research, not only in China, but also throughout the Far East. It will maintain constant relations with Europe and North America through a system of visiting professors. Graduate students from other medical colleges are expected to resort to it. Practicing physicians and medical missionaries in China may receive from it stimulation and support.

The campus of the college, which is located near the heart of Peking and the Forbidden City, was formerly the site of the palace and garden of a Chinese prince.

FOURTEEN BUILDINGS.

Fourteen hospital and laboratory buildings have been erected thereon and these have been decorated in the conventional Chinese fashion in bright colors and with the elaborate cornices typical of imperial palaces and temples.

The college plant consists of laboratories of anatomy, physiology and chemistry, a pathology building, a 250-bed hospital with about thirty private rooms, a large outpatient department, a hospital administration unit with quarters for resident physicians and internes, a nurses' home and plants to supply water, heat, electric light and power and fuel gas. The buildings are fireproof and modern in every detail of interior arrangement and equipment, and yet are in harmony with the best traditions of Chinese architecture. The cost of the buildings has not been made public, but as they were constructed during the war, it is understood to have been very large.

SPECIAL COURSES.

Graduation students must successfully complete a five years' course in medicine and, at the present time, English is the medium of instruction, but ultimately the Chinese may be required. Special courses in all departments are open to medical graduates of all nationalities.

The faculty has been assembled from among men of high standing in the United States, Europe and China. Dr. Henry S. Houghton, its director, formerly was professor of tropical medicine and dean of the Harvard Medical School of China. Dr. Ralph B. Seem, acting superintendent of the college hospital, is now director of the Albert Merritt Buildings Hospital of the University of Chicago, with a leave of absence for this year.

Others of the college faculty are Dr. T. Dwight Sloan, formerly superintendent of the University of Nanking Hospital; Dr. Davidson Black, a graduate of the University of Toronto and formerly of the Canadian Army Medical Corps; Dr. Ralph G. Mills, formerly of the staff of Johns Hopkins Medical School. Dr. Franklin C. McLean, formerly of the faculty of the University of Chicago. Dr. Adrian S. Taylor, formerly of Johns Hopkins Medical School, and Dr. J. Preston Maxwell formerly medical missionary in China.

MANY CHINESE TEACHERS.

There are fifty-four Americans and Europeans and thirty-seven Chinese on the hospital and teaching staff of the college and the nurses' training school.

Lecturers from different parts of the world will visit the college to stimulate its scientific work, which is to include not only training for hospital work, but also medical research.

Among the members of the Board of Trustees are John D. Rockefeller, Jr., and Dr. George E. Vincent, president of the Rockefeller Foundation.

In connection with the ceremonies of dedication, addresses will be delivered by Mr. Rockefeller, Jr., Dr. Vincent, Dr. S. S. Goldwater of New York City, Dr. Richard M. Pearce of the Rockefeller Foundation and by Dr. William H. Welch of Baltimore. Brief addresses of welcome will be made by Chinese government officials and representatives of medical societies in China.

COW AT LAST IS EXONERATED.

Mrs. O'Leary's Famed Bovine Not to Blame for Chicago Fire, Says Committee.

[BY A. P. NIGHT WIRE.]

CHICAGO, Sept. 18.—Mrs. O'Leary's cow, famed in legend as having started the Chicago fire of 1871 by kicking over a lamp, actually had nothing to do with the conflagration, according to a committee which conducted an investigation.

The committee's report, made public yesterday, declares that the evidence tends to show both Mrs. O'Leary and her noted cow retired early on the night in question and that the fire was started by some means not discovered.

THE WEATHER
[Official Report.]

LOCAL OFFICE, U. S. WEATHER BUREAU, Los Angeles, Sept. 18.—[Reported by [illegible], Meteorologist.] At 5 o'clock [illegible] barometer registered 29.90; at 5 p.m. [illegible] Thermometer for the corresponding hours [illegible] 59 deg. and 65 deg. Relative humidity [illegible] a.m., 84 per cent; at 5 p.m. [illegible] at 5 a.m., southeast, velocity [illegible] p.m., southwest, velocity [illegible] tures, highest, 74 deg.; lowest, [illegible] eter reduced to sea level.

LOCAL FORECAST.

For Los Angeles and vicinity: [illegible]

STATE FORECAST.

SAN FRANCISCO, Sept. 18.—[illegible] forecast: San Francisco, Oakland and [illegible] Monday unsettled weather; [illegible] erly winds.

Southern California: Monday fair; [illegible] westerly winds.

Sacramento Valley: Monday [illegible] probably showers; light [illegible]

Santa Clara Valley and San Joaquin [illegible] Monday unsettled weather; light [illegible] winds.

ARIZONA FORECAST.

WASHINGTON, Sept. 18.—Arizona [illegible] cast: Fair Monday and Tuesday; no change in temperature.

TEMPERATURES.

	Max.	Min.
Abilene	94	..
Boise	64	60
Boston	78	..
Buffalo	64	..
Chicago	64	..
Denver	74	..
Des Moines	72	..
Dodge City	78	..
Eureka	66	[illegible]
Fresno	78	58
Galveston	86	..
Havre	72	44
Helena	70	..
Huron	72	..
Independence	76	..
Kamloops	68	..
Kansas City	72	..
Knoxville	86	..
Los Angeles	74	58
Memphis	92	..
Modena	70	50
Needles	94	..
New Orleans	92	..
New York	80	..
Northhead	54	..

Oklahoma, Phoenix, Pittsburg, Portland, Rapid City, Red Bluff, Roseburg, Roswell, St. Louis, Minneapolis, St. Paul, Sacramento, Salt Lake, San Diego, San Francisco, S. Luis Obispo, Seattle, Spokane, Tampa, Tonopah, Tucson, Washington, Winnemucca, Winnipeg, Yuma: [illegible]

VITAL RECORD.

DEATHS.
With Funeral Announcements.

APEL. September 18, C. C. Apel, [illegible] beloved father of Mrs. A. F. [illegible] Funeral services 2 p.m. [illegible] chapel of J. H. Biedemann, [illegible] street. Interment [illegible]

BAKER. September 16, at the [illegible] Baker, aged 29 years, beloved [illegible] Baker and daughter of J. A. [illegible] J. M. and Charles [illegible] land, Mrs. Ethel [illegible] and Mrs. Gertrude [illegible] Funeral from [illegible] East First street, Monday, [illegible] 1:30 p.m. Interment, [illegible]

COLES. September 18, Mary A. [illegible] of F. E. Coles, Mrs. [illegible] O. Coles. Remains at chapel of [illegible] O'Connor, 1031 South Grand [illegible] Phoenix, Ariz.

DENHAM. Fidella Denham, [illegible] ington Road. Remains at Bramble Funeral [illegible] tice of funeral later.

KLINE. September 17, [illegible] mains at Pierce Brothers. [illegible] neral later.

McCOMB. In this city, September [illegible] Hattie S. McComb, aged [illegible] Remains at the parlors of [illegible] son Co., 1147 South Flower [illegible]

MORRILL. At 2031 [illegible] Morrill, aged 64 years, [illegible] Morrill; member of [illegible] No. 18 of New York, and a [illegible] gree member of the Scottish [illegible] Funeral at Breese Brothers [illegible] Figueroa, Tuesday at 10 o'clock.

PROUTY. The funeral services for [illegible] min F. Prouty will be held [illegible] from Pierce Brothers chapel, [illegible] Flower street.

SHANE—At 4420 Oxford avenue, [illegible] Shane, aged [illegible] years. Funeral from chapel of Peck & [illegible] Tuesday at 2 p.m.

SHARP—The funeral of John Sharp [illegible] from the chapel of Booth & [illegible] 1147 South Flower street, [illegible] ber 19, at 2 p.m.

STICKSEL. Marie Stickel, beloved [illegible] Frank Holdman. Remains at the chapel of the [illegible] ton Company, 725 West [illegible] 21320.

STOCKWELL. Chloe E. Stockwell [illegible] street, beloved niece of Mr. and [illegible] Funeral services at the [illegible] byterian Church, corner [illegible] Avenue 53, today, 3 p.m. [illegible] director.

SWENSON. Mrs. Lillie [illegible] 2621 West Seventh street, [illegible] loved wife of John Alfred [illegible] Paul, Minn.; mother of [illegible] son of this city. Funeral services will be held [illegible] of Reed Bros., [illegible] Flower street, Tuesday at 3 p.m. [illegible] St. Paul, Minn.

TERRY. September 18, [illegible] of Edward P. Terry. Funeral Monday, September [illegible] from the residence, [illegible] street. Interment [illegible] O'Connor, directors.

TOLLSTAM. September 18, [illegible] Remains at McKellar [illegible]

WALTERS. Laura Etta Walters, [illegible] late of 4119 Woodlawn avenue; [illegible] er of George L. and John D. [illegible] sister of Mrs. J. Wills. Funeral services Tuesday at [illegible] the chapel of The Bramble [illegible] 1249 South Flower street.

WARTMANN. At 238 South [illegible] tember 18, Lola Lodge [illegible] wife of John G. Wartmann.

WEBSTER. The funeral services for [illegible] Massey Webster will be held [illegible] tember 20 at 2 p.m., from [illegible] chapel, 820 South Flower street.

WILLIAMS. The funeral of Joseph [illegible] will be held at Breese [illegible] Figueroa, Tuesday at [illegible]

CEMETERIES.

FOREST LAWN
Cemetery Mausoleum [illegible]
Junction Glendale avenue and [illegible]
"Among the [illegible]"

FLORISTS.

THE ALEXANDRIA FLORIST
GOOD FLORAL OFFERINGS FOR ALL [illegible]
Hotel Alexandria.

FUNERAL DIRECTORS.

GODEAU & MARTINONI
FUNERAL SERVICE [illegible]
Phone Broadway [illegible]
Branches San Francisco, Oakland and [illegible]

W. H. SUTCH
Utter & Rance, 4754 Moneta [illegible]

PROMOTE CONCORD AMONG ENGINEERS.

DELEGATES OF SOCIETIES OF MANY NATIONS TO MEET IN NEW YORK.

[BY A. P. NIGHT WIRE.]

NEW YORK, Sept. 18.—Delegates from engineering societies of England, France and America will meet here next month to establish a new international contact that shall promote concord among English-speaking countries, advance the science of engineering and proceed along conservative lines for the establishment of international [illegible]

This movement began during the war when the engineers of the countries linked their activities behind the lines. Their program, as officials of engineering societies explain, is to open fresh international channels not unlike the Carnegie endowment for international peace and the Sulgrave Institution and the English-speaking Union.

The meeting also will celebrate the return of the mission of American engineers who went abroad to confer the John Fritz medal upon Sir Robert Hadfield of London and Eugene Schneider of Paris.

PLAN STANDARDIZED PAPER.

[EXCLUSIVE DISPATCH.]

WASHINGTON, Sept. 18.—[illegible] are being considered for the standardization of paper, to eliminate waste and assure high quality in the manufactured product, the Commerce Department announced tonight. The Bureau of Standards and manufacturers and consumers [illegible] department said, are co-operating in an effort to simplify [illegible] sizes, weights and qualities.

VOL. XL.

SEALED MAIL CARS LOOTED

Robbers Break Into Santa Fe Train En Route to City.

Gang of Five Men Hunted by Railway, County Officers.

Bandit Fits Self With Shoes After Discarding Many.

Sealed mail cars en route from New York to Los Angeles as part of Santa Fe train, No. 7, were entered and robbed yesterday and Saturday between Needles and Barstow, according to reports received late last night from San Bernardino.

In both instances the cars were thoroughly ransacked and in the case of the robbery yesterday a bandit took off the shoes he was wearing and put on a new pair which he found in a parcels post package, evidently having tried on a number of pairs before he found what he wanted.

All of the loot secured, the exact amount of which cannot be ascertained until a detailed report is received from New York on the contents of the two cars, was carefully gone over before being removed and nearly every package was broken. The cars contained nothing but parcels post shipments.

Sheriff Shay of San Bernardino County and local Santa Fe officers are looking for five men who are believed to have carried out the robbery.

The robbery of Saturday was not discovered until a mail clerk noticed that a sealed car had been broken into when he made his inspection at Victorville; that of yesterday was discovered when the train arrived at Barstow.

LIGHT DAMAGE TO CROPS FROM RAIN.

[BY A. P. NIGHT WIRE.]

SACRAMENTO, Sept. 18.—A light rain fell here this morning. No damage is expected to result to [illegible]

FRESNO, Sept. 18.—Losses to raisin-growers in the San Joaquin Valley as the result of the rain Saturday will be slight, due to the fact the rain was very light in the districts where fruit is being re[illegible]

It was stated today by L. R. Payne, head of the inspection department of the California Associated Raisin Company, after a thorough investigation, that but little damage was done. The peach and fig crops was undamaged by the rain.

MULLEN & [illegible]
QUALITY IN MEN'S [illegible]

Building a [illegible]

To the distinctly [illegible] ings and equipm[illegible] store—add a back[illegible] years' service to t[illegible]

To a comprehens[illegible] fine things for [illegible] from the markets [illegible] add a measure o[illegible] fashioned honesty [illegible] quality......

To the quietly ef[illegible] of a smooth-runnin[illegible] —add a glow of k[illegible] and friendly intere[illegible]

....this is the st[illegible] and Bluett.

BROADWAY [illegible]

The Times
LOS ANGELES

VOL. XL. MONDAY MORNING, SEPTEMBER 19, 1921. -PART II: 12 PAGES. POPULATION [By the Federal Census—(1920)—576,673 By the City Directory—(1921)—770,361

THE WEATHER
(Official Report.)

LOCAL OFFICE, U. S. WEATHER BUREAU, Los Angeles, Sept. 18.—[Reported by W. J. Hamon, Meteorologist.] At 5 o'clock p.m. barometer registered 29.90; at 5 p.m. Thermometer for the corresponding hours showed 80 deg. and 65 deg. Relative humidity at 5 a.m., 84 per cent; at 5 p.m., 79 per cent. Wind at 5 a.m., southeast, velocity 6 miles; at 5 p.m., southwest, velocity 10 miles. Rainfall for 24 hours, highest, 74 deg.; lowest, 58 deg. Maximum velocity of wind reported to sea level.

LOCAL FORECAST.

For Los Angeles and vicinity: Monday fair.

STATE FORECAST.

SAN FRANCISCO, Sept. 18.—Weather forecast for San Francisco, Oakland and vicinity: Monday unsettled weather; moderate southerly winds.

Southern California: Monday fair; little change in temperature.

Sacramento Valley: Monday unsettled weather, probably showers; light southerly winds.

San Joaquin Valley and Santa Clara Valley: Monday unsettled weather; light southerly winds.

ARIZONA FORECAST.

WASHINGTON, Sept. 18.—Arizona weather forecast: Fair Monday and Tuesday; not much change in temperature.

TEMPERATURES.

	Max.	Min.		Max.	Min.
Abilene	94	60	Oklahoma	86	62
Boston	72	60	Phoenix	104	74
Buffalo	74	58	Pittsburgh	76	60
Chicago	64	54	Portland, Or.	68	52
Denver	74	54	Rapid City	84	52
Des Moines	72	52	Salt Lake	84	58
Dodge City	78	56	San Diego	74	66
Flagstaff	84	46	Seattle	68	52
Fresno	96	62	St. Louis	80	62
Galveston	88	74	St. Paul	74	54
Helena	78	44	Sacramento	94	62
Kansas City	78	64	Salt Lake	84	58
Kansas	76	58	San Francisco	68	56
Los Angeles	74	66	Santa Fe	84	46
Memphis	84	66	Tampa	92	74
Modena	94	46	Tonopah	84	52
Needles	106	76	Vancouver	68	52
New Orleans	86	72	Washington	80	62
New York	80	66	Winnipeg	74	50
Northfield	84		Yuma	108	76

VITAL RECORD.

DEATHS.

With Funeral Announcements.

APPEL.—September 18, C. Appel, aged 70, beloved father of Mrs. C. Appel and Mrs. Jacob J. Appel. Funeral services 2 p.m. Tuesday at 1214 E. 23d street. Interment Fairview Cemetery.

BAKER.—September 18, at San Francisco, Cal., Mary Baker, beloved wife of Alfred Baker and daughter of Mrs. Mary Ann Hall, mother of Mrs. Ethel Hall and Mrs. Gertrude Detscher. Funeral services will be held at the chapel of Pierce Brothers, Westlake Park, Tuesday at 2 p.m. Interment Rosedale Cemetery.

COLES.—September 18, at San Bernardino Sanatorium, Mrs. Ella Coles, beloved wife of F. C. Coles, mother of Mrs. C. A. Hamilton, Mrs. Ethel Coles and Mrs. Lucile Coles, aged 48 years. Remains at chapel of O'Connor, 1021 South Grand avenue. Funeral services will be held at Pasadena, Tuesday at 2 p.m.

DENHAM.—Fidelia Denham, late of 840 Alpine street. Services at Rosedale Funeral Home this day at 2 p.m.

ELDER.—September 17, Theodore Elder, aged 58 years, beloved husband of Mrs. Ella Elder, father of Pierce Brothers. Funeral notice later.

McCOMB.—In this city, September 18, Mrs. Hattie E. McComb, aged 58 years. Remains at the parlors of Bell & Myers, 1127 S. Hope street.

MORRILL.—At 2021 Thompson street, San Marcos, aged 66 years, husband of Mrs. Mary Morrill. Funeral from chapel of Pierce Brothers, 1216 W. 23d street, Tuesday at 10 o'clock.

PROUTY.—The funeral services for Col. Frank J. Prouty will be held today at 2 o'clock p.m. at Pierce Brothers' chapel, 1216 W. Flower street.

SHANE.—At 4420 Oxford avenue, Rosedale, September 18, Edward Shane, aged 80 years. Funeral from chapel of Pierce Brothers, 1216 W. Flower street, Tuesday at 2 p.m.

SHARP.—The funeral of John Sharp will be held today at 2 p.m. from the chapel of Smith & Dahl, 1147 South Flower street. Monday, 9:30 at 2 p.m.

STICKNEY.—Marie Stickney, beloved wife of Frank Stickney, mother of Mrs. Ruth Robinson. Services at the chapel of The Pilgrim, 725 West Washington, 2:30 p.m. today.

STOCKWELL.—Chloe S. Stockwell died at her residence, 1200 Bellevue avenue, Sept. 18. Funeral services at the Highland Park Methodist church, Avenue 52, today, 3 p.m. Arthur L. Bennett, director.

SWENSON.—Mrs. Zillie Dever, at her residence, 2921 West Seventh street, Pasadena, beloved wife of John Allen Swenson, Paul, Myra; mother of Mrs. Edna Dever of this city. Funeral services will be held at the chapel of Pierce Brothers, Pasadena Co., 126 East Colorado street, Tuesday at 2 p.m. Interment Forest Lawn.

TERRY.—September 16, Elmina, beloved wife of Edward P. Terry. Funeral Monday, September 19, at 2 o'clock p.m. from residence, 410 West Twenty-fourth street. Interment Rosedale Cemetery. O'Connor, directors.

TOLLEFSAE.—September 18, Louis G. Tollefsae. Remains at McKellar Undertaking Parlors.

WALTERS.—Laura Etta Walters, aged 57 years, beloved wife of Charles Walters, mother of George L. and John D. Walters and sister of Mrs. J. Wills. Funeral services will be held Tuesday at 1:30 p.m. at the chapel of The Bramble Funeral Home, 1310 South Flower street.

WARTMANN.—At 300 South Wilton Place, September 18, Lois Locke Wartmann, beloved wife of John C. Wartmann.

WEBSTER.—The funeral services for Mr. Webster will be held Tuesday afternoon at 2 p.m. from Pierce Brothers' chapel, 1216 South Flower street.

WILLIAMS.—The funeral of Joseph P. Williams will be held at Pierce Brothers' chapel, Pasadena, Tuesday at 2 o'clock.

CEMETERIES.

FOREST LAWN
Cemetery Management Crematory
Junction Glendale avenue and San Fernando road. "Among the Hills."

FLORISTS

THE ALEXANDRIA FLORIST
GOOD FLORAL OFFERINGS FOR ALL OCCASIONS
Hotel Alexandria.

FUNERAL DIRECTORS

GODEAU & MARTINOS
FUNERAL SERVICE THAT SUITS
Broadway at Eighth. Oakland and Berkeley
San Francisco Pasadena

W. H. SUTCH
Union & Rimpau 4934 Moneta Ave.

SEALED MAIL CARS LOOTED.

Safes Break Into Santa Fe Train En Route to City.

Search of Five Men Hunted by Railway, County Officers.

Helps Fix Self With Shoes After Discarding Many.

Two mail cars on route from San Bernardino to Los Angeles as part of Santa Fe train, No. 7, were entered and robbed yesterday and Saturday between Needles and Barstow, according to reports received here late last night from San Bernardino.

Both batteries the cars were broken into and the safes ransacked and in the case of the robbery yesterday a number of the shoes he was trying on and put on a new pair which he found in a parcels post package which he found there, evidently having tried on a number of pairs before he found a pair that suited.

Although the exact amount of which cannot be ascertained a detailed report is received from New York on the contents of two cars, was carefully checked before being removed and every package was broken open. Some contained nothing but worthless shipments.

Sheriff's officers of San Bernardino and local Santa Fe officers are looking for five men who are believed to have carried out the robbery.

The robbery of Saturday was not discovered until a mail clerk noticed that a mail car had been broken into and made his inspection of it. It is believed that yesterday was the first time the train arrived

DAMAGE TO CROPS FROM RAIN.

[BY A. P. NIGHT WIRE.]

FRESNO, Sept. 18.—A light rain fell here this morning. No damage is expected to result to crops.

[BY A. P. NIGHT WIRE.]

MODESTO, Sept. 18.—Losses to crops in the San Joaquin valley as the result of the rain which fell last night will be slight, due to the fact that there was very light in the valley and most fruit is being re-

Reports received today by L. R. Payne, chief of the inspection department of the California Associated Raisin company, indicate that the rain has done little damage was

Cotton and fig crops was unharmed by the rain.

MULLEN & BLUETT
QUALITY IN MEN'S WEAR SINCE 1883

Building a Business

To the distinctly modern furnishings and equipment of a great store—add a back-ground of 38 years' service to the community.

To a comprehensive showing of fine things for men, gathered from the markets of the world—add a measure of sound old-fashioned honesty and sterling quality.....

To the quietly efficient service of a smooth-running organization—add a glow of kindly courtesy and friendly interest.....

....this is the store of Mullen and Bluett.

BROADWAY at SIXTH

PROMOTE CONCORD AMONG ENGINEERS

DELEGATES OF SOCIETIES IN MANY NATIONS TO MEET IN NEW YORK.

[BY A. P. NIGHT WIRE.]

NEW YORK, Sept. 18.—Delegates from engineering societies of England, France and America will meet here next month to establish a new international contact which shall promote concord among the English-speaking countries, and in the science of engineering and work along conservative lines for the establishment of international peace. This movement began during the war when the engineers of the countries linked their activities behind the lines. Their program of officials of engineering societies plain, is to open fresh international channels not unlike the Carnegie endowment for international peace, the Sulgrave institution and the English-speaking Union.

The meeting also will celebrate the return of the mission of American engineers who went abroad to confer the John Fritz medal upon Sir Robert Hadfield of London and Eugene Schneider of Paris.

PLAN STANDARDIZED PAPER.

[EXCLUSIVE DISPATCH.]

WASHINGTON, Sept. 18.—Plans are being considered for the standardization of paper for the elimination of waste and ample profit, it is said, to the manufactured product, quality of the manufacturer, announced the Commerce Department tonight. The Bureau of Standards department said, are co-operating in an effort to simplify unnecessary sizes, weights and qualities.

DECLARE STRIKERS WOULD CONTROL OIL INDUSTRY.

Producers Tell of Lawlessness and Attempts to Force Them Into Hands of Government.

Declaring that the oil producers made a serious mistake when they consented to have wage disputes adjusted by the Department of Labor during the war, and that the union leaders who are now directing the oil-field strike in Central California are trying to force the industry into the hands of the government by lawless acts, the following statement was issued last night by the Oil Producers' Association of California:

"The Oil Producers' Association of California represents between 80 per cent and 90 per cent of the industry affected by the strike. It expects the constituted officers of the counties concerned and of the State of California to see promptly that rights of persons and property in the oil districts are maintained.

"The cause of the oil strike and the present situation have been grossly misrepresented by the strike leaders in their statements to the public and to officers of the government. The facts are as follows:

WAS A MISTAKE.

"During the war period certain of the California oil companies accepted a suggestion that Federal conciliators representing the Department of Labor be used as mediators in connection with relations between such companies and their employees. The plan was accepted only by a part of the companies in this State. It was presented through the same channel, Verner Z. Reed of Colorado, to the industry elsewhere, but rejected. The companies which did not accept it have been at peace with their employees, establishing and maintaining agreeable relations direct.

"Those that did accept it have felt that it was a mistake, that it tended under the constant agitation carried on by labor leaders to break the bonds of mutual trust and understanding that should exist between them and their employees. The avowed purpose of many of these leaders is to force the government to take on the obligation of determining wages and working conditions in the oil fields, some of them having the idea that this will lead to nationalization of the industry. They actually assume that it is a violation of patriotism not to have the government interfere and determine these questions. There is no law requiring such mediation and all proceedings have been entirely informal.

"The oil producers believe that the slogan 'more business in government and less government in business' is proper and meets with the approval of the present administration. They have no desire to place upon agents of the Department of Labor, acting informally and without legal sanction, an obligation to give the final vote in deciding momentous questions, these agents being without responsibility for the results to the industry, whether employer or employees are at fault. At all times the producers are willing to meet with their own employees or representatives from among their number elected by such employees. There is no dispute as to wages or working conditions. None has been brought to the producers by the employees. As a matter of fact the newly established wages, there being no change in working conditions, are the same for the companies, where there is a strike as were established with the Shell company, which yielded to the demand for government mediation, and where there is no strike. The statements that men have been discharged for belonging to unions is false. The mediation program expired on August 31, the last work required being for the mediators to pass upon certain earnings of employees during the past year contingent upon continuous service, about which there has been no dispute. (It is now proposed to replace the former mediation commission with the Federal Oil Board.

"The purpose of the men heading this strike is plain, and that is by force to bring pressure upon the government to interfere and assume obligations of mediation and arbitration which they intend shall develop into control of the industry.

GUARDED BY STRIKERS.

"At this time a lawless condition exists in the oil fields of the San Joaquin Valley. The highways into those fields are guarded by strikers, vehicles using them are stopped and passengers permitted to use them only by permission of the strikers. The constables in these oil districts have deputized several hundred strikers, thus enabling them to carry weapons openly. At night barricades have been erected across the highways.

"Men who attempted to remain at work, except a few field transportation pumping stations, have been obliged to quit. Guards sent in to protect companies' properties against depredations have been turned back. A special trainload of such guards, sent not to operate properties, but merely to protect them, was derailed on the Sunset Western Railway, taken possession of by the strikers and forced to return to Bakersfield. Officers of the companies have been shot at. Stating it baldly, the properties of the companies have been taken possession of by the strikers. In some of the towns in that section no merchandise, not even drugs, can be bought except under permit from the strikers, and in some instances union employees are not allowed to leave town except with their permission.

"To yield to their demands under such conditions is to yield to a force that ignores the law while claiming to have respect for government. It must be remembered that a very large proportion of the men who have quit the service of the companies have done so out of fear and would gladly return to work at once if they could do so without danger of harm.

"The companies have no personal quarrels with their employees. They feel that the employees have not only been badly led, but badly misinformed. Union officials are demanding that an obligation be taken on by the government that during the last year has not been exercised in at least half of the industry of this State, and which is not exercised elsewhere at all in the industry, and which, applied to industry generally in the United States, would inevitably mean socialization. It is inconceivable that a self-respecting commonwealth should apathetically yield to the supergovernment set up by certain strikers in the oil districts, riding over the rights of both men and property guaranteed by our government."

At Saturday's meeting of the association in San Francisco M. H. Whittier was elected president; A. F. L. Bell and D. S. Ewing, vice-presidents. L. P. St. Clair, E. W. Clark, Paul Shoup, A. C. Diarlex, Allard D'Heur, Lionel Barnason and C. J. Berry were elected as an executive committee. George M. Swindell was elected secretary.

NOT AUTHORIZED.

While strikers in the oil fields near Bakersfield, Taft and Fellows insisted yesterday that the Pan-American Petroleum Company had entered into an agreement to renew a contract with the union, it was learned that officials of the union in San Francisco had not authorized the strikers to return to work.

It was learned that union leaders had been bringing pressure to bear to convince the government that it should step in and operate wells in the Elk Hills district which the Doheny interests have been handling on a basis whereby the government takes 25 per cent of the product. This land is in the Federal Naval reserve.

Since the strike began a week ago repeated efforts have been made by the unions to convince the government that unless it takes over these wells and operates them the properties will shortly become worthless, because tools will "freeze" in uncompleted wells and water will pyramid those which have been on the pump for some time.

RESUME PICKETING.

Picketing on the highways was resumed yesterday after a brief suspension of activities, despite the fact that Sheriff Newell of Bakersfield ordered a discontinuance of the practice. Ten miles from Bakersfield, and on other roads leading to Taft and Fellows, picketers were lo-

(Continued on Eleventh Page.)

GETS STUCK IN "HELL'S CRACK."

Fat Man Prisoner in Earth's Bowels for Three Days.

Couldn't Blast Him Out for Fear of Injuring Cave.

Waist Reduced Before He Could be Released.

Thaddaeus Brown of Lemoore is a man of considerable weight in the community, and John R. White, superintendent of the Sequoia National Park, is an official of considerable literary ability. These facts are evidenced, perhaps for the first time

Deep in the bowels of the earth.

publicly, by the following bulletin received here yesterday:

"Sequoia National Park,
Office of Superintendent,
Giant Forest, Cal., Sept. 17, 1921.

"Since the lamentable accident that happened to Thaddaeus Brown of Lemoore, Cal., on August 31, it has been necessary to take additional precautions for the safety of those visiting the Crystal Cave in the Sequoia National Park.

"Mr. Brown, it will be recollected, is a stout gentleman, who was stuck for three days in Hell's Crack, about half a mile from the cave entrance, deep in the bowels of the earth. An attempt was made by park rangers to pull him through the hole, but his cries were so terrifying as the sharp stalactites scarified the skin of his lower waist that his would-be rescuers were forced to desist.

"The superintendent was notified

of Mr. Brown's condition, and personally visited the cave. After thorough examination it was determined that it would either be necessary to blast Mr. Brown out with T.N.T. or starve him until his waist measurement was reduced sufficiently to enable his passage through Hell's Crack.

"Despite the indignation of other visitors who were barred from the beauties of the Organ Loft, the Frozen Cascade, the Marble Chamber, etc., by the rear portion of Mr. Brown, it was thought better not to blast him out, as undoubtedly some injury would result to the delicate formation of the cave.

"By the end of the third day Mr. Brown's waist measurement was reduced fourteen and one-half inches, and one final pull by two park rangers brought him through the hole minus his pants and some skin.

"All prospective visitors to the Crystal Cave are now measured at the Administration Building at Giant Forest, and those whose waist measurements are over thirty-two and one quarter inches are debarred from the crystalline marvels of America's most beautiful cavern."

[Signed.]

"JOHN R. WHITE,
"Superintendent."

Driven Back to Bow and Arrow by Profiteers

Profiteering by whites is said to have driven the Indians of the Southwest back to the use of bows and arrows in game hunting. A party from this city which toured through the Ute and Navajo Indian reservations in New Mexico and Colorado, found the redskins shooting jackrabbits and prairie dogs with bows and arrows.

Traders told members of the party that the Indians returned to the use of bows and arrows because of the high cost of ammunition. The Indians regard "jacks" and "dogs" as table delicacies, and they experience no difficulty in knocking them over with an arrow at from twenty-five to fifty feet.

SEE NEW TURN TO BURCH CASE.

Father of Slayer Suspect is Due Here Today.

To Bring Important Evidence, It is Expected.

Building of Defense During Conference, Forecast.

Important developments in the plans for the defense of Arthur C. Burch, charged with the murder of J. Belton Kennedy, are foreshadowed by the expected arrival here today of Dr. William A. Burch, the accused man's father, it was learned from defense sources last night. Dr. Burch, who left Los Angeles for Evanston, Ill., shortly after Burch and Mrs. Madalynne C. Obenchain, jointly indicted with Burch for the slaying of the insurance broker, entered a plea of not guilty, is expected in Los Angeles sometime this afternoon.

Neither Paul W. Schenck nor Richard Kittrelle, attorneys for Burch, could be reached last night for an explanation of the anticipated arrival of the accused man's father. From other sources it was learned, however, that Dr. Burch and the attorneys for his son will hold an important conference shortly after Dr. Burch's arrival, that the defense plans will be discussed from every point of view and probably a new policy adopted.

That Dr. Burch is bringing with him evidence of considerable importance to the defense was stated last night. This evidence, it is understood, was gathered in Evanston and Chicago, and will tend to throw a new light upon the heretofore unexploited angles of the Kennedy murder. Dist.-Atty Woolwine, who went to Chicago some days ago, also was gathering evidence there. That Chicago and Evanston will form the background for the prosecution's theory of the crime as well as for the defense story of Burch's arrival in California was admitted by both sides.

Dr. Burch also may have something to say about the so-called confession attributed to his son and published here a week ago. This confession was denied by Burch previously and subsequently to its publication. Dr. Burch arrived in Los Angeles on his first visit the day the so-called confession is said to have been made, and may be in a position to check the story of his son's interviewer.

The historic announcement some weeks ago by Malcolm McLaren, private detective acting as chief investigator for the District Attorney's office in the Kennedy case, that "a mystic love" as a motive will be established by the prosecution in its joint case against Mrs. Obenchain and Burch, was re-echoed in Chicago yesterday. It came in a form of an interview obtained by The Times' Chicago correspondent from C. A. Scott, who, with Mrs. May Mullinix and Mrs. Lillie Teal Howard, assert they saw Mrs. Obenchain in company with Burch at spiritualistic seances.

HERE IS A CHANCE TO WIN A WAD.

Joyous Reception is Given "The Times'" Funny-Idea Sweepstakes.

The $10-for-a-funny-idea sweepstakes contest centering about the famous Wad family creation of Artist Gale is off to a flying start. Announcement of the recontinuation of the popular comic strip in The Times, with the added feature of weekly prizes for the best ideas submitted, was joyously received yesterday.

Everybody is invited to enter the weekly contest for which, as a starter, the best idea sent in by next Thursday will receive $10; second best, $5, and all others good enough to use, $2 each. The Wad family, including our old friend Cicero Wad, Titus Wad, Gunnison Wad of infant terrible fame, Mrs. Spenda Wad and Elva Wad, with her countless suitors—all of these and many other members of the family are at your service.

Here are the rules of the contest, briefly:

Anyone may compete. Just think up a funny idea for a Wad family comic strip and send it in.

The first weekly contest closes Thursday night. The second week's contest begins next Friday, and the winners will be announced each Sunday. Checks will be mailed promptly and the name of the successful contributor will be used in connection with the strip suggested by him or her.

All ideas must be original or "drawable." Each suggested strip must contain at least one member of the Wad family; other characters may be added if desired.

Each strip must be either local in point or setting, or both; that is, pertaining to Southern California.

No limit is placed on the number of prizes that can be won by any one person and each contributor may submit as many ideas as he wishes.

Title and dialogue for each suggested comic strip must be supplied. Every picture should be described and each strip should contain four or five pictures. Acceptable ideas interpreted in fewer or more than this number of pictures will be considered, however.

Rough sketches to illustrate the idea, or actual finished drawings of strips will be accepted. Extra compensation will be given for all drawings portraying the Wad family members accurately in acceptable comic strips ready for printing.

Editors of The Times will select the winners each week.

Address all communications to Mr. Wad, care of The Times, Los Angeles, Cal. No manuscripts will be returned and all contributions should be legibly written or typewritten on one side of the paper, with sender's name and address at the top.

GIRL .. TO .. DANCE .. FOR .. HEROES.

Artist Will Show Steps She Didn't Learn in School.

[From a Photo by Witzel.]
Lola Gonzalez.

LOLA was never in Paris. She doesn't know a single one of the steps the men of the Ninety-first Division saw in the cafes there when they were on leave.

But she did spend half of her twenty years in Hawaii, and knows a lot of steps and other things never learned in school.

She is going to show them and some of those she did learn in school during the years she spent studying in New York, to the men of the two California regiments who helped start the Germans on their journey back to Berlin and defeat in September, 1918. She will dance at banquets of the Three Hundred and Sixty-third and Three Hundred and Sixty-fourth infantry regiments to be held at the Athletic Club and at the Alexandria Saturday, as part of the program of the second annual reunion of the Ninety-first Division. Fifteen to twenty thousand veterans of the Wild West division are expected to attend.

Oh, yes, Lola's last name is Gonzales. She has danced much in pictures.

CAUGHT, HE PUTS BLAME ON HOOCH.

Man Charged With Robbery Says He Bought Woman the Things Declared Stolen.

After warning his intended victims that he was a bad man and that he was going to cut 'em up in little pieces, W. W. Dawson had to "go and get arrested" before his diabolical program could be carried out.

According to the story told yesterday by his almost victims, Mr. and Mrs. E. M. Chase of 2185 West Tenth street, Dawson called them and threatened them with dire punishment. He said that he thought he would kill Mr. Chase and disfigure Mrs. Chase. The couple, quite naturally, left the house. While they were gone, Dawson entered it and removed a dress and vanity case, it is charged.

This all happened early in the morning. Dawson was arrested soon thereafter. After he had been locked up and sobered up, he told the officers how it happened.

"Too much hooch," he said. "And besides, I bought Mrs. Chase both the dress and the vanity case." He is being held on a charge of suspected burglary.

FIGHT CANYON FIRE.

Laurel Residents Hold It Back Till Department Arrives.

Volunteers who fought off the flames until the men of the Hollywood division of the Fire Department arrived with a chemical engine probably saved Laurel Canyon from being wiped out by fire yesterday afternoon.

According to reports to W. E. Smith, fire warden in the canyon, campers let a fire get away from them, reporting it only when it got beyond control. Rodney Mills and Miss Fritzie Ridgeway, a film actress who resides there, assisted in putting out the fire.

The blaze lasted from 1 to 3:30 p.m., and was only put out after the Hollywood fire fighters arrived. Under the leadership of Lieut. John Home, a brother of George Home former Chief of Police, they managed to check the blaze, but at the sacrifice of several good suits of clothes.

PUZZLE MAKES BRAINS NIMBLE.

"Times" Observation Pastime is Praised by Banker.

Motley Flint Describes It as Mental Gymnastics.

Demands Alertness and Keen Attention to Details.

Has your brain had its daily exercise?

The Times' observation puzzle is becoming as popular a morning eye-opener as the punching bag, the setting-up exercises and the cold shower.

Motley H. Flint, vice-president of the Los Angeles Trust and Savings Bank, speaks highly of the value of the puzzle as a species of mental gymnastics, since it demands alertness and a keen attention to detail—two of the most valuable and potent factors in the success of any bank employee.

"Observation is of the utmost importance in the banking business," declares Mr. Flint. "It is an absolute necessity in the mechanical part of the business—such as using the adding machines, etc.—for the reason that the operator must be able to see correctly at a glance the exact figures on the checks which he is computing.

"It is still more necessary in the teller's life, not only in the interests of the bank, but also for the personal advancement of the employee. For instance, there is a bank in the East, situated in a city where there is a large population of immigrant labor. These immigrants, saving three-fourths of what they earn, took a long time to discover the convenience and safety of a bank. They preferred the woolen stocking at home.

"But, after a few losses by theft, a few of them took a chance. A young lady in the bank was given the duty of opening accounts for these foreigners. Deposits increased amazingly in that one bank, while other banks showed no gain in the immigrant account.

"Investigation proved that the girl was keenly observant. Not only did she remember the faces of these foreigners and their names and signatures, but she did not forget the little details confided to her—of the new baby or the sick wife.

"That girl has become one of the highest-salaried and most efficient officers in that bank, simply because of her powers of observation.

"It is very easy to get into a rut, and not to look away from our own feet in our own path.

"A study of The Times' observation puzzle will awaken many a sluggish brain to the fact that if we only open our eyes and look around us we may find that the road to success lies just across the street."

FOR INDIANA FOLK.

The Indiana Society will give an entertainment and dance in the Fraternal Brotherhood Building, tomorrow evening. The Wallis School of Dramatic Art will present dancing numbers, dramatic readings, and a one-act comedy, called "Souvenir Spoons."

Romeo Robbed of Bankroll by Three Bandits.

While Romeo was roaming early yesterday morning he came to grief. The grief had a monetary value of $70.

Romeo, who is more generally known as Romeo Stevens of the Howell Hotel, 549 South Main street, was strolling along Fifth street at the unseemly hour of 4 a.m., when he was accosted in front of the Philharmonic Auditorium by three young men, who evidently believe that the early bird catches the worm. They lined Romeo up against the side of the building, ransacked his pockets and took his $75 in money.

Think of it! this real Edison $167.50

Your home, your family, your favorite books and fine music are such. Before you have the

New Edison

a week you will think of it in terms far higher than money. You will count it an indispensable force for your mental stimulation and an open door to untold realms of keenest pleasure.

We invite you to visit our Phonograph Department now and inspect the New Period styles.

Other Styles $95 to $500
Easy Payment Terms Arranged.

Mail Orders Given Prompt Attention.

FRANK J. HART
SOUTHERN CALIFORNIA MUSIC COMPANY
332-334 SOUTH BROADWAY, LOS ANGELES.

The Los Angeles Times

VOL. XL. MONDAY MORNING, SEPTEMBER 19, 1921. —PART II: 12 PAGES. POPULATION [illegible]

MAILED MAIL CARS LOOTED.

Robbers Break Into Santa Fe Trains En Route to City.

Posse of Five Men Hunted by Railway, County Officers.

Bandit Fits Self With Shoes After Discarding Many.

Several mail cars on route from San Diego to Los Angeles as part of Train No. 7, were entered and robbed yesterday and Saturday between Needles and Barstow, according to reports received here last night from San Bernardino.

At both instances the cars were broken into and in the course of the robbery yesterday a pair of the shoes he was wearing was cut on a new pair he found in a parcels post package, evidently having tried on several pairs before he found what he wanted.

Although no loot has been secured, the exact amount of which cannot be ascertained, a detailed report is required in New York on the contents of the cars, was carefully compiled before removed and the registered mail packages was broken open, but contained nothing of value, it is stated.

Officers at San Bernardino and other Santa Fe officers are searching for five men who are believed to have carried out the robberies.

The robbery of Saturday was not discovered until a mail clerk noticed that one of the seals had been broken and a report was made to his inspector at Needles that of yesterday was discovered when the train arrived here.

NO DAMAGE TO CROPS FROM RAIN.

DECLARE STRIKERS WOULD CONTROL OIL INDUSTRY.

Producers Tell of Lawlessness and Attempts to Force Them Into Hands of Government.

Declaring that the oil producers made a serious mistake when they consented to have wage disputes adjusted by the Department of Labor during the war, and that the union leaders who are now directing the oil-field strike in Central California are trying to force the industry into the hands of the government by lawless acts, the following statement was issued last night by the Oil Producers' Association of California:

"The Oil Producers' Association of California represents between 80 per cent and 90 per cent of the industry affected by the strike. It expects the constituted officers of the counties concerned and of the State of California to see promptly that rights of persons and property in the oil districts are maintained.

"The cause of the oil strike and the present situation have been grossly misrepresented by the strike leaders in their statements to the public and to officers of the government. The facts are as follows:

WAS A MISTAKE.

"During the war period certain of the California oil companies accepted a suggestion that Federal conciliators representing the Department of Labor be used as mediators in connection with relations between such companies and their employees. The plan was accepted only by a part of the companies in this State. It was presented through the same channel, Verner Z. Reed of Colorado, to the industry elsewhere, but rejected. The companies which did not accept it have been at peace with their employees, establishing and maintaining agreeable relations direct.

"Those that did accept it have felt that it was a mistake, that it tended under the constant agitation carried on by labor leaders to break the bonds of mutual trust and understanding that should exist between them and their employees. The avowed purpose of many of these leaders is to force the government to take on the obligation of determining wages and working conditions in the oil fields, some of them having the idea that this will lead to nationalization of the industry. They actually assume that it is a violation of patriotism not to have the government interfere and determine these questions. There is no law requiring such mediation and all proceedings have been entirely informal.

"The oil producers believe that the slogan 'more business in government and less government in business' is proper and meets with the approval of the present administration. They have no desire to place upon agents of the Department of Labor, acting informally and without legal sanction, an obligation to give the final vote in deciding momentous questions, these agents being without responsibility for the results to the industry, whether employer or employees are at fault. At all times the producers are willing to meet with their own employees or representatives from among their number elected by such employees. There is no dispute as to wages or working conditions. None has been brought to the producers by the employees. As a matter of fact the newly established wages, there being no change in working conditions, are the same for the companies, where there is a strike as were established with the Shell company, which yielded to the demand for government mediation, and where there is no strike. The statements that men have been discharged for belonging to unions is false. The mediation program expired on August 31, the last work required being for the mediators to pass upon certain earnings of employees during the past year contingent upon continuous service, about which there has been no dispute. (It is now proposed to replace the former mediation commission with the Federal Oil Board.

"The purpose of the men heading this strike is plain, and that is by force to bring pressure upon the government to interfere and assume obligations of mediation and arbitration which they intend shall develop into control of the industry.

GUARDED BY STRIKERS.

"At this time a lawless condition exists in the oil fields of the San Joaquin Valley. The highways into those fields are guarded by strikers, vehicles using them are stopped and passengers permitted to use them only by permission of the strikers. The constables in these oil districts have deputized several hundred strikers, thus enabling them to carry firearms openly. At night barricades have been erected across the highways.

"Men who attempted to remain at work, except a few field transportation pumping stations, have been obliged to quit. Guards sent in to protect the company's properties against depredations have been turned back. A special trainload of such guards, sent not to operate properties, but merely to protect them, was derailed on the Sunset Western Railway, taken possession of by the strikers and forced to return to Bakersfield. Officers of the companies have been shot at. Stating it baldly, the properties of the companies have been taken possession of by the strikers. In some of the towns in that section no merchandise, not even drugs, can be bought except under permit from the strikers, and in some instances union employees are not allowed to leave town except with their permission.

"To yield to their demands under such conditions is to yield to a force that ignores the law while claiming to have respect for government. It must be remembered that a very large proportion of the men who have quit the service of the companies have done so out of fear and would gladly return to work at once if they could do so without danger of harm.

"The companies have no personal quarrels with their employees. They feel that the employees have not only been badly led, but badly misinformed. Union officials are demanding that an obligation be taken on by the government that during the last year has not been exercised in at least half of the industry of this State, and which is not exercised elsewhere at all in the industry, and which, applied to industry generally in the United States, would inevitably mean socialization. It is inconceivable that a self-respecting commonwealth should pathetically yield to the supergovernment set up by certain strikers in the oil districts, riding over the rights of both men and property guaranteed by our government."

At Saturday's meeting of the association in San Francisco M. H. Whittier was elected president; A. F. L. Bell and D. S. Ewing, vice-presidents, L. P. St. Clair, R. W. Clark, Paul Shoup, A. C. Diarlex, Allard D'Heur, Lionel Barneson and C. J. Berry were elected as an executive committee. George M. Swindell was elected secretary.

NOT AUTHORIZED.

While strikers in the oil fields near Bakersfield, Taft and Fellows insisted yesterday that the Pan-American Petroleum Company had entered into an agreement to renew a contract with the union, it was learned that officials of the union in San Francisco had not authorized the strikers to return to work.

It was learned that union leaders had been bringing pressure to bear to convince the government that it should step in and operate wells in the Elk Hills district which the Doheny interests have been handling on a basis whereby the government takes 25 per cent of the product. This land is in the Federal Naval reserve.

Since the strike began a week ago repeated efforts have been made by the unions to convince the government that unless it takes over these wells and operates them the properties will shortly become worthless, because tools will "freeze" in uncompleted wells and water will pyramid those which have been on the pump for some time.

RESUME PICKETING.

Picketing on the highways was resumed yesterday after a brief suspension of activities, despite the fact that Sheriff Newell of Bakersfield ordered a discontinuance of the practice. Ten miles from Bakersfield, and on other roads leading to Taft and Fellows, picketers were lo-

(Continued on Eleventh Page.)

GETS STUCK IN "HELL'S CRACK."

Fat Man Prisoner in Earth's Bowels for Three Days.

Couldn't Blast Him Out for Fear of Injuring Cave.

Waist Reduced Before He Could be Released.

Thaddaeous Brown of Lemoore is a man of considerable weight in the community, and John R. White, superintendent of the Sequoia National Park, is an official of considerable literary ability. These facts are evidenced, perhaps for the first time publicly, by the following bulletin received here yesterday:

Deep in the bowels of the earth.

"Sequoia National Park,
Office of Superintendent,
Giant Forest, Cal., Sept. 17, 1921.

"Since the lamentable accident that happened to Thaddaeous Brown of Lemoore, Cal., on August 21, it has been necessary to take additional precautions for the safety of those visiting the Crystal Cave in the Sequoia National Park.

"Mr. Brown, it will be recollected, is a stout gentleman, who was stuck for three days in Hell's Crack, about half a mile from the cave entrance, deep in the bowels of the earth. An attempt was made by park rangers to pull him through the hole, but his cries were so terrifying as the sharp stalactites scarified the skin of his lower waist that his would-be rescuers were forced to desist.

"The superintendent was notified

But they didn't want to injure the cave.

of Mr. Brown's condition, and personally visited the cave. After thorough examination it was determined that it would either be necessary to blast Mr. Brown out with T.N.T. or starve him until his waist measurement was reduced sufficiently to enable his passage through Hell's Crack.

"Despite the indignation of other visitors who were barred from the beauties of the Organ Loft, the Frozen Cascade, the Marble Chamber, etc., by the rear portion of Mr. Brown, it was thought better not to blast him out, as undoubtedly some injury would result to the delicate formation of the cave.

"By the end of the third day Mr. Brown's waist measurement was reduced fourteen and one-half inches, and one final pull by two park rangers brought him through the hole minus his pants and some skin.

"All prospective visitors to the Crystal Cave are now measured at the Administration Building at Giant Forest, and those whose waist measurements are over thirty-two ane one quarter inches are debarred from the crystalline marvels of America's most beautiful cavern."

[Signed.]

"JOHN R. WHITE,
"Superintendent."

Driven Back to Bow and Arrow by Profiteers

Profiteering by whites is said to have driven the Indians of the Southwest back to the use of bows and arrows in game hunting. A party from this city which toured through the Ute and Navajo Indian reservations in New Mexico and Colorado, found the redskins shooting jackrabbits and prairie dogs with bows and arrows.

Traders told members of the party that the Indians returned to the use of bows and arrows because of the high cost of ammunition. The Indians regard "jacks" and "dogs" as table delicacies, and they experience no difficulty in knocking them over with an arrow at from twenty-five to fifty feet.

SEE NEW TURN TO BURCH CASE.

Father of Slayer Suspect is Due Here Today.

To Bring Important Evidence, It is Expected.

Building of Defense During Conference, Forecast.

Important developments in the plans for the defense of Arthur C. Burch, charged with the murder of J Belton Kennedy, are foreshadowed by the expected arrival here today of Dr. William A. Burch, the accused man's father, it was learned from defense sources last night. Dr. Burch, who left Los Angeles for Evanston, Ill., shortly after Burch and Mrs. Madalynne C. Obenchain, jointly indicted with Burch for the slaying of the insurance broker, entered a plea of not guilty, is expected in Los Angeles sometime this afternoon.

Neither Paul W. Schenck nor Richard Kittrelle, attorneys for Burch, could be reached last night for an explanation of the anticipated arrival of the accused man's father. From other sources it was learned, however, that Dr. Burch and the attorneys for his son will hold an important conference shortly after Dr. Burch's arrival, that the defense plans will be discussed from every point of view and probably a new policy adopted.

That Dr. Burch is bringing with him evidence of considerable importance to the defense was stated last night. This evidence, it is understood, was gathered in Evanston and Chicago, and will tend to throw a new light upon the heretofore unexploited angles of the Kennedy murder. Dist. Atty Woolwine, who went to Chicago some days ago, also was gathering evidence there. That Chicago and Evanston will form the background for the prosecution's theory of the crime as well as for the defense story of Burch's arrival in California was admitted by both sides.

Dr. Burch also may have something to say about the so-called confession attributed to his son and published here a week ago. This confession was denied by Burch previously and subsequently to its publication. Dr. Burch arrived in Los Angeles on his first visit the day the so-called confession is said to have been made, and may be in a position to check the story of his son's interviewer.

The historic announcement some weeks ago by Malcolm McLaren, private detective acting as chief investigator for the District Attorney's office in the Kennedy case, that "a mystic love" as a motive will be established by the prosecution in its joint case against Mrs. Obenchain and Burch, was re-echoed in Chicago yesterday. It came in a form of an interview obtained by The Times' Chicago correspondent from C. A. Scott, who, with Mrs. May Mullinix and Mrs. Lillie Teal Howard, assert they saw Mrs. Obenchain in company with Burch at spiritualistic seances.

HERE IS A CHANCE TO WIN A WAD.

Joyous Reception is Given "The Times'" Funny-Idea Sweepstakes.

The $10-for-a-funny-idea sweepstakes contest centering about the famous Wad family creation of Artist Gale is off to a flying start. Announcement of the recontinuation of the popular comic strip in The Times, with the added feature of weekly prizes for the best ideas submitted, was joyously received yesterday.

Everybody is invited to enter the weekly contest for which, as a starter, the best idea sent in by next Thursday will receive $10; second best, $5, and all others good enough to use, $2 each. The Wad family, including our old friend Cicero Wad, Titus Wad, Gunnison Wad of infant terrible fame, Mrs. Spenda Wad and Elva Wad, with her countless suitors—all of these and many other members of the family are at your service.

Here are the rules of the contest, briefly:

Anyone may compete. Just think up a funny idea for a Wad family comic strip and send it in.

The first weekly contest closes Thursday night. The second week's contest begins next Friday, and the winners will be announced each Sunday. Checks will be mailed promptly and the name of the successful contributor will be used in connection with the strip suggested by him or her.

All ideas must be original or "drawable." Each suggested strip must contain at least one member of the Wad family; other characters may be added if desired.

Each strip must be either local in point or setting, or both; that is, pertaining to Southern California.

No limit is placed on the number of prizes that can be won by any one person and each contributor may submit as many ideas as he wishes.

Title and dialogue for each suggested comic strip must be supplied. Every picture should be described and each strip should contain four or five pictures. Acceptable ideas interpreted in fewer or more than this number of pictures will be considered, however.

Rough sketches to illustrate the idea, or actual finished drawings of strips will be accepted. Extra compensation will be given for all drawings portraying the Wad family members accurately in acceptable comic strips ready for printing.

Editors of The Times will select the winners each week.

Address all communications to Mr. Wad, care of The Times, Los Angeles, Cal. No manuscripts will be returned and all contributions should be legibly written or typewritten on one side of the paper, with sender's name and address at the top.

GIRL .. TO .. DANCE .. FOR .. HEROES.

Artist Will Show Steps She Didn't Learn in School.

[From a Photo by Witzel.]

Lola Gonzales.

LOLA was never in Paris. She doesn't know a single one of the steps the men of the Ninety-first Division saw in the cafes there when they were on leave.

But she did spend half of her twenty years in Hawaii, and knows a lot of steps and other things never learned in school.

She is going to show them and some of those she did learn in school during the years she spent studying in New York, to the men of the two California regiments who helped start the Germans on their journey back to Berlin and defeat in September, 1918. She will dance at banquets of the Three Hundred and Sixty-third and Three Hundred and Sixty-fourth infantry regiments to be held at the Athletic Club and at the Alexandria Saturday, as part of the program of the second annual reunion of the Ninety-first Division. Fifteen to twenty thousand veterans of the Wild West division are expected to attend.

Oh, yes, Lola's last name is Gonzales. She has danced much in pictures.

CAUGHT, HE PUTS BLAME ON HOOCH.

Man Charged With Robbery Says He Bought Woman the Things Declared Stolen.

After warning his intended victims that he was a bad man and that he was going to cut 'em up in little pieces, W. W. Dawson had to "go and get arrested" before his diabolical program could be carried out.

According to the story told yesterday by his almost victims, Mr. and Mrs. E. M. Chase of 3185 West Tenth street, Dawson called them and threatened them with dire punishment. He said that he thought he would kill Mr. Chase and disfigure Mrs. Chase. The couple, quite naturally, left the house. While they were gone, Dawson entered it and removed a dress and vanity case, it is charged.

This all happened early in the morning. Dawson was arrested soon thereafter. After he had been locked up and sobered up, he told the officers how it happened.

"Too much hooch," he said. "And besides, I bought Mrs. Chase both the dress and the vanity case." He is being held on a charge of suspected burglary.

FIGHT CANYON FIRE.

Laurel Residents Hold It Back Till Department Arrives.

Volunteers who fought off the flames until the men of the Hollywood division of the Fire Department arrived with a chemical engine probably saved Laurel Canyon from being wiped out by fire yesterday afternoon.

According to reports to W. E. Smith, fire warden in the canyon, campers let a fire get away from them, reporting it only when it got beyond control. Rodney Mills and Miss Pritzie Ridgeway, a film actress who resides there, assisted in putting out the fire.

The blaze lasted from 1 to 3:30 p.m., and was only put out after the Hollywood fire fighters arrived. Under the leadership of Lieut. John Home, a brother of George Home former Chief of Police, they managed to check the blaze, but at the sacrifice of several good suits of clothes.

PUZZLE MAKES BRAINS NIMBLE.

"Times" Observation Pastime is Praised by Banker.

Motley Flint Describes It as Mental Gymnastics.

Demands Alertness and Keen Attention to Details.

Has your brain had its daily exercise?

The Times' observation puzzle is becoming as popular a morning eye-opener as the punching bag, the setting-up exercises and the cold shower.

Motley H. Flint, vice-president of the Los Angeles Trust and Savings Bank, speaks highly of the value of the puzzle as a species of mental gymnastics, since it demands alertness and a keen attention to detail—two of the most valuable and potent factors in the success of any bank employee.

"Observation is of the utmost importance in the banking business," declares Mr. Flint. "It is an absolute necessity in the mechanical part of the business—such as using the adding machines, etc.—for the reason that the operator must be able to see correctly at a glance the exact figures on the checks which he is computing.

"It is still more necessary in the teller's life, not only in the interests of the bank, but also for the personal advancement of the employee. For instance, there is a bank in the East, situated in a city where there is a large population of immigrant labor. These immigrants, saving three-fourths of what they earn, took a long time to discover the convenience and safety of a bank. They preferred the woolen stocking at home.

"But, after a few losses by theft, a few of them took a chance. A young lady in the bank was given the duty of opening accounts for these foreigners. Deposits increased amazingly in that one bank, while other banks showed no gain in the immigrant account.

"Investigation proved that the girl was keenly observant. Not only did she remember the faces of these foreigners and their names and signatures, but she did not forget the little details confided to her—of the new baby or the sick wife.

"That girl has become one of the highest-salaried and most efficient officers in that bank, simply because of her powers of observation.

"It is very easy to get into a rut, and not to look away from our own feet in our own path.

"A study of The Times' observation puzzle will awaken many a sluggish brain to the fact that if we only open our eyes and look around us we may find that the road to success lies just across the street."

FOR INDIANA FOLK.

The Indiana Society will give an entertainment and dance in the Fraternal Brotherhood Building, tomorrow evening. The Wallis School of Dramatic Art will present dancing numbers, dramatic readings, and a one-act comedy, called "Souvenir Spoons."

Romeo Robbed of Bankroll by Three Bandits.

While Romeo was roaming early yesterday morning he came to grief. The grief had a monetary value of $70.

Romeo, who is more generally known as Romeo Stevens of the Howell Hotel, 549 South Main street, was strolling along Fifth street at the unseemly hour of 4 a.m., when he was accosted in front of the Philharmonic Auditorium by three young men, who evidently believe that the early bird catches the worm. They lined Romeo up against the side of the building, ransacked his pockets and took his $75 in money.

MULLEN & BLUETT

QUALITY IN MEN'S WEAR SINCE 1883

Building a Business

To the distinctly modern furnishings and equipment of a great store—add a back-ground of 38 years' service to the community.

To a comprehensive showing of fine things for men, gathered from the markets of the world—add a measure of sound old-fashioned honesty and sterling quality.....

To the quietly efficient service of a smooth-running organization—add a glow of kindly courtesy and friendly interest.....

....this is the store of Mullen and Bluett.

BROADWAY at SIXTH

Think of it! this real Edison $167.50

Your home, your family, your favorite books and fine music are such. Before you have the

New Edison

a week you will think of it in terms far higher than money. You will count it an indispensable force for your mental stimulation and an open door to untold realms of keenest pleasure.

We invite you to visit our Phonograph Department now and inspect the New Period styles.

Other Styles $95 to $500
Easy Payment Terms Arranged.

Mail Orders Given Prompt Attention.

FRANK J. HART
SOUTHERN CALIFORNIA MUSIC COMPANY
332-334 SOUTH BROADWAY, LOS ANGELES.

The People and Their Daily Troubles

Elizabeth Jordan's Column.

THE SECRETIVE RUSSIAN.

The Baroness X was born in Vienna, of a Polish mother and a Hungarian father. She spent five years at school in France and two years in a university in Switzerland. After that she married a Russian and lived in various parts of Russia until her husband died sixteen years later. Since then she has roamed around the world, settling for a year or two at a time in Germany, Italy and England and for months at a time in smaller countries. At present she is visiting America.

RUSSIAN WOMEN MOST INTERESTING.

It is clear that she has had unusual opportunities to study women in many lands. Asked which of them all she found most interesting she promptly replied, "Russian women." Then, seeing that a group of her hearers were interested, she developed her theme.

"The most interesting thing about the Russian women," she said, "is that one never really knows even one's dearest friends among them, no matter how many years one's intimacy with them lasted. One will think one knows them through and through. One will not have the sense that they are withholding their confidence or keeping one at a distance, such as many English and American women friends give one. They are affectionate and intimate and loyal and intensely interesting. Their lives seem to be open books. Yet all the time one really knows absolutely nothing about them. All sorts of tragedies and emotional dramas may be going on of which their dearest friends are absolutely unconscious.

THE DUAL LIFE OF MADAME X.

"One of the most fascinating women I ever knew had lived what is called a 'double life' for ten years. She had a devoted husband and a devoted family of children to whom she herself was also devoted. But she had in addition another life. She was the most looked-up-to the most respected wife in her part of the country. She was held up as an example to all.

"Suddenly the second man died. She had loved him deeply, but she gave no slightest sign of grief, no sign that he had been more than a casual acquaintance. She simply became in reality what she had always seemed, an ideal wife and mother. The 'other man' happened to be my brother. He was killed in an automobile accident in which I was with him. He had just time to gasp out that I must immediately go to his apartment and destroy all his papers. I did it—and in doing it I learned the truth. He himself had destroyed about everything from her, but there were one or two recent letters which he had not had time to burn.

THAT RUSSIAN RESERVE.

"The incident is not unusual, of course," the Baroness summed up. "We have it in all countries. But the way this was carried on was typically Russian. I am convinced that no human being has ever suspected the truth about those two, and that her closest friends, of whom I was one, would be the most astounded of all.

"Yes," she concluded slowly," she knew, that woman, that I destroyed my brother's papers. She must have intensely longed to know if I had found anything concerning herself. She knew I was with him at the last, and that my heart was breaking over his death. We were constantly together for three years after that yet never once, by even the flicker of an eye-lash, did she show any feeling except a friendly sympathy for me, though she must have known she could trust me. Wonderful? They are amazing, those Russian women!"

Chaffee's grocery sale displays

LETTERS TO "THE TIMES."

"Trust the Teachers."

LOS ANGELES, Sept. 13.—[To the Editor of The Times:] With an appreciable value of the inter-relationship between the home and the school, it is with keen regret that a vitally interested new resident has been observing the spirit of controversy between the home and the school, or those interests which represent the home and the teaching force.

The time is upon us when the spirit of harmony is of paramount importance to the guardians of both.

Teachers as a whole are neither lacking in professional dignity nor respect for administration. Teachers' associations are a common organization in many cities—not in a spirit of defense or unionism, but rather for promotion of vital school interests. A teachers' council, advisedly promoted, could likewise be productive of most satisfactory results to both administration and teachers. The same fundamental principle has, in many instances, been successfully operated in the industrial world, and only recently was adopted by the Pennsylvania Railroad.

It is rather difficult to conceive of a body of teachers desiring to usurp authority vested in either the administration or board.

The situation appeals to the observer rather as a plea of the teaching force for a closer co-operative relationship—a closer unity of the branch advancing theory and plans with the force making their practical applications. Cannot one therefore illumine the other if afforded a definite opportunity for counsel?

Certain it is the teachers are our city servants to whom we entrust our children through the most delicately formative periods of their whole career. If they then seek a closer co-operation between their superior officers, who represent the homes by choice of election, is it unfair to our highest interests? Would we not better commend their interest and high purpose rather than denounce as autocratic when the board only is empowered to appoint, dismiss and decide.

If the Los Angeles teachers have vested in them the power that has been credited them, they are peculiarly exalted as teachers and perhaps they are illumined. Interest and close contact in other cities have shown teachers to be about as autocratic as a German peasant.

We will grant, as has been mentioned, that many mothers are better qualified than many teachers. Let us also add that to many teachers, because of negligence or inability, falls the responsibility of training which belongs to the home. Therefore could not the assertion be fairly reversed?

The parents are represented through their chosen board. Is there need for their voice to be duplicated through a "Parent Council?" What need for more power over the defenseless teachers?

These hasty accusations break rather than stimulate the fine spirit of co-operation and harmony we should cherish between the home, the board, the superintendent and the teachers. The situation appeals to the observer as a misunderstanding of what the Teachers' Council would wish to be. It is accused of being covetous of authority wholly beyond its jurisdiction—and to which it does not seem to aspire.

Let no trivial differences, which permits of adjustment interfere with the sublime unity which should exist. Give the teachers a fair chance to co-operate—to promote our threefold interests—and I believe they will be found true to the trust given them, with no loss of professional dignity on the part of the administration and the board.

J. B. BURT.

Defends Actors.

LOS ANGELES, Sept. 16.—[To the Editor of The Times:] While not desiring to discuss the merits or demerits of the Arbuckle scandal, I beg to offer a few words in defense of the personnel of the motion-picture industry, hundreds of whom I know as respectable, hard-working citizens, as sober and upright as the average run of citizenship. As to Mr. Arbuckle himself, whom I know personally, he is a kind-hearted man of generous impulses, who would not, I believe, intentionally injure anyone. His convivial habits are probably the cause of his troubles. Ever since the time of Shakespeare the puritans and the man in the street have been ready offhand to condemn the actor as a loose liver, but the members of the motion-picture industry as a body will compare favorably with any other group, and in fairness they should not be judged by the conduct of any single representative.

EDMOND FORTUNE.

Parking Near Residences.

LOS ANGELES, Sept. 14.—[To the Editor of The Times:] There is a law against parking automobiles in business blocks of the city in certain hours, but the residence districts are not protected against the insult of darkened automobiles infesting the streets, and invading the sanctity of homes, at all hours of the night. I say invading the sanctity of the home because the landscape is as much the home as the site the house occupies.

The condition that compels a citizen sitting on his own porch to be confronted night after night with that class who love darkness better than light, bringing the gutter to his very door, is a persecution and an outrage.

There is also a law to protect the business district from the denizens of the red light district. This accounts for the turning of decent residential streets into resorts. No one, not even the boys and girls, is unwise as to what those darkened cars mean. It is not always amorous pairs. Sometimes men, as many as four, will turn out every light and sit silent as if waiting. How safe is a girl or a pair of sweethearts, or the man known to have money passing this group, who claim the right to occupy the public streets for the night? What citizen feels safe to go to sleep with such a group of mysterious watchers within thirty feet of his door? His outgoings and incomings are known. His value as a victim for a hold-up is appraised and the hour most safe to rob him can all be arranged in these silent watches of the night and I doubt not are often successfully planned.

Some times boys claiming respectable homes take advantage of family standing to allay suspicion with the police and to learn just how far they can trespass without incurring a penalty. There can be nothing more fatal to an honorable career of these boys than the nights in darkened cars in some sequestered street in a quiet, decent neighborhood where the police have no occasion to call.

It seems to me that the residents should be considered and the Council should be asked to enact an ordinance making it a misdemeanor to park cars at night in the residence district while the inmates huddle silent and in the dark for hours. Without such laws the evil will grow.

SAMANTHA MILLER.

HOSPITAL AN ATTRACTION.

Little Marjorie, age 4, was the only one of the family of four to escape injury when their auto was in collision with another. Mother, father and a sister went to a hospital with semi-serious injuries and when they returned home they were loud in their praises of the attentions of the nurses and the kindness of neighbors in sending fruit, flowers and bonbons.

A few days ago Marjorie toddled into the street and was struck by a passing auto, being knocked down and suffering a bump on the head. She was able to hurry into the house, where she said to her father: "Daddy, do you think this bump is big enough for me to go to that hospital?"—[Indianapolis News.

Making More Money.

Aptitude for Housekeeping Called Fundamental for a Woman Pharmacist.

A NATURAL aptitude for housekeeping is the fundamental requisite for a woman's success as a pharmacist, says Miss Susannah G. Haydock, the pioneer woman druggist of Philadelphia, thus taking issue with the popular conception that it is the woman to whom domestic affairs do not appeal who is best fitted for business or a profession.

"I have helped to train a great many girls who took up pharmacy as a profession," says Miss Haydock, "and I have dissuaded a great many more from going into this branch of business, not because I do not believe it is an ideal occupation for a woman, but because those girls were not by natural inclination and instinct fitted for it.

"Whenever the prospective student has told me that she was taking up pharmacy because she had no interest in children, cooking or housework, I have advised her that the best thing she could do was to go back to her mother, help her in the management of the household and learn to like these things. Making allowances for the fact that it is a case of measuring things by the grain instead of by the cupful or teaspoonful and that the 'mixing' is done in a test tube or beaker instead of a pot or pan, there is little difference between the compounding of a medicine and a cake. It is the same natural ability to mix things that makes either kind of work a pleasure to the worker. A girl won't be a bit happier filling a prescription than making doughnuts, if she hasn't this fundamental domestic instinct."

Miss Haydock's own career shows that pharmacy presents an excellent opportunity for the woman who wants to make good in the business world, for she was a public school teacher before ill health forced her to give up that work, and, at the advice of her physician, she opened a drug store of her own after taking a pharmacist's degree, having been successful in this line of work for more than thirty years.

GASOLINE ALLEY—THERE THE RESEMBLANCE CEASES

QUESTIONS ANSWERED.

[Any reader can get the answer to any question by writing The Los Angeles Times Information Bureau, Frederic J. Haskin, director, Washington, D. C. This office strictly is informative. The bureau cannot give advice on legal, medical and financial matters. It does not attempt to settle domestic troubles, nor to undertake extensive research. Any subscriber may ask questions. Write your questions plainly and briefly, give full name and address, and inclose 3 cents in stamps for return postage. All replies are sent direct to the inquirer.]

Question: Is Manuel Araullo, the new Chief Justice of the Philippine Supreme Court, the first Filipino to hold this position? F. G. R.

Answer: Judge Araullo succeeds Victorini Mapa as Chief Justice of the Philippine Supreme Court. Judge Mapa was the first Filipino to hold the position.

Q.: Please advise how ordinary cotton can be made absorbent. M. A. D.

A.: Boil best quality of cotton with a 5 per cent solution of caustic soda or potash for one-half hour. Wash thoroughly, press out all water as far as possible, and immerse in a 5 per cent solution of chloride of lime (bleaching powder) for fifteen or twenty minutes, wash with a little water, then with water acidulated with hydrochloric acid, then with water. Boil once more for fifteen minutes with caustic soda solution, and wash with acidulated and plain water as before.

Q.: Where do the martin birds winter? They are leaving Ohio already. E. J. G.

A.: The Biological Survey says martins do migrate early, but do not make the entire journey at one time, going part of the way and forming roosts before setting out to finish their trip. The birds winter in South America.

Q.: Has Poland been recognized as an independent country? G. D. A.

A.: Poland became an independent country in November, 1918, and has been recognized as such by all the great powers.

Q.: Is it true that cases of hydrophobia are unknown south of the equator? G. M.

A.: The Public Health Service says that hydrophobia occurs in all parts of the world. There is no truth in the statement that it does not exist below the equator.

Q.: Is one side of the halibut fish light, and the other dark? L. S. W.

A.: The halibut lies on its left side, which is white, the right one which is uppermost, being dark brown and bearing both the large eyes.

Q.: How many States celebrate Labor Day? L. M. G.

A.: Labor Day is recognized as a holiday in every State and Territory with the exception of Wyoming and the Philippines.

Q.: What does the Hawaiian word, "Aloha" mean? M. P.

A.: Aloha may be translated in many ways—as welcome, greeting, friendship, love, brotherhood, mutual understanding and good-by until we meet again.

Q.: Which State had the first legislation for the abolition of slavery? S. W. S.

A.: Massachusetts was the first State to declare her soil free. Her constitution, adopted in 1780, had a bill of rights prefixed to it, which a negro named Quaco tested in 1781. The courts decided in his favor and slavery was abolished.

Q.: Where is the mountain Meru? T. N.

A.: Meru was the name of the abode of the gods in Hindu mythology. It was supposed to stand at the center of the world and to tower to a height of 80,000 leagues, the sun, moon and stars revolving around its summit. It was supposed to have been located somewhere north of the Himalayas.

Q.: How often should a person have his teeth examined? G. O. T.

A.: The public health says that every person should have careful examination of the whole mouth by a dentist at least twice a year.

Q.: Do honeybees eat honey? E. W. G.

A.: Humanitarians say that to live on the sense of sight. While this does form the greater part of their food, they eat insects and spiders.

OFFICIAL HAND

London's official organ, who has been named w... den County Council c... a day, has already met ... over poor children. But ... he goes to some open ... where children play, and ... ance or accidence to ... boys and girls, and ... gins they join hands and ...

The favorite tunes ... and "Bubbles."—[New Y...

In Her Steps

If you followed in her steps all day you would be worn out at night and ready to give up the job of "managing the home" Lighten the burden of the housewife and mother and promote domestic peace and health by serving

Shredded Wheat

We have taken all the bother out of it by cooking the whole wheat in our two-million-dollar kitchen. Shredded Wheat contains more nutriment than meat, or eggs, or potatoes, and costs much less. It is the real pep-food for youngsters and grown-ups.

Two Biscuits with milk make a nourishing, satisfying meal and cost but a few cents. Delicious with raisins, prunes, sliced bananas, peaches or other fruits.

Pacific Coast Shredded Wheat Co., Oakland, Cal.

Pasadena Furniture Company

It Will Pay You to Patronize This Growing Concern

In deciding where to purchase your home furnishings, it is important that you consider the remarkable growth of the Pasadena Furniture Company.

The factors that have made this growth possible are closely allied with your own interests. Such growth is attained only by generous support from the buying public. Over a period of five years our sales volume has increased ten-fold—the reasons?—lower prices on the better sort of home furnishings and a high standard of service.

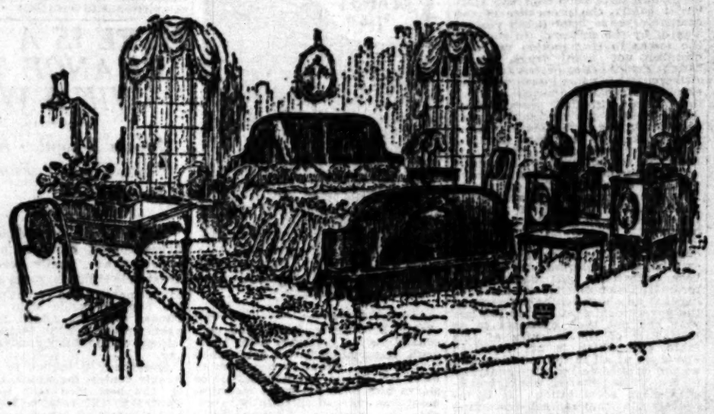

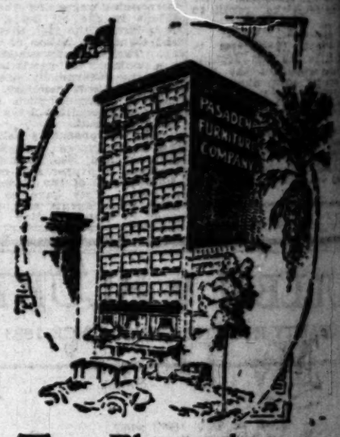

Ten Floors in a Location That Enables Us to Make Lower Prices

This store is in an inexpensive location, even for Pasadena. The savings made possible because of our low rent and ability to buy from the largest factories in car lots are passed along to you in the way of lower prices on merchandise of a kind that is found in the very finest homes. We can serve you well, no matter where you live.

First With the Newest Styles at the New Lower Prices

You will see home furnishings here that are not shown elsewhere in this section.

These new goods reflect the new, lower market levels—your money buys more in quality and style. There is a noticable improvement in design and finish.

Some of our new styles in bedroom and dining furniture are pictured here—others are arriving almost daily—let us show you the new goods and estimate the furnishing of your home.

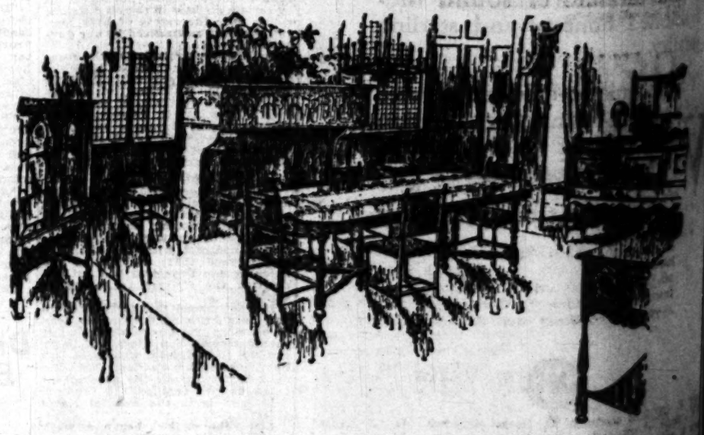

Saturdays We Close at 1 P. M. the Year 'Round

Located in Pasadena "City of Beautiful Homes"

Pasadena Furniture Co.

83 to 91 North Raymond Ave. Corner Holly Phone Colorado ...

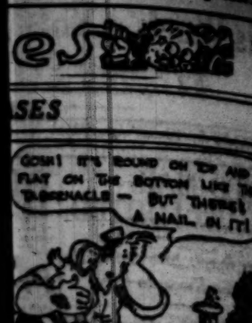

Week's Vote Offers in $12,000 Prize Campaign

For one account, one million votes.
For two accounts, three million votes.
For four accounts, ten million votes.
For six accounts, twenty million votes.
For ten accounts, forty million votes.
For fifteen, seventy-five million votes.
Vote duplicate deposit slips of the initial deposit only.

(Above is in addition to regular votes of 1,000 per dollar deposited.)

Work this strong. Also ten million extra votes to organization voting most new accounts this week, if at least fifteen.

KITCHEN CABINET FREE.

We are going to give away a fine Kitchen Cabinet with Campaign Products to the member of some competing organization who personally shall turn in the most votes between now and Oct. 20 at 5 p. m.

Points count as follows:
1-4 point for each Counted Package.
1 point for each $1 book from contest.
2 points for each Bank Account.
4 points for each Cape Goods.
5 points for each Combination.

"COUNTED PACKAGES"

100,000 votes will be given this week for each set of separate items as listed below when voted at one time, properly tied up (plus the regular votes.)

4—Lbs. Globe A1 Flour sacks.
2—Lbs. Globe A1 "Bran" labels.
1—Adola Oil labels.
6—Globe Pancake Flour cartons.
2—Globe Cereal cartons.
24—Lbs. Globe Animal Feed sacks.
36—Wrigley gum wrappers.
12—Davis Perfection Bread wrappers.
1—Milcoa Nut Margarine cartons.
12—Big-N-Gold Milk labels.
12—Peerless Macaroni products cartons.
1—Lbs. Salada Tea labels.
12—Campbell Soup or Beans labels.
12—A-1 Chili Peppers labels.
1—Lbs. Dunbar's Northern Syrup labels.
1—Lbs. Dunbar's Sugar House Syrup.
1—Lbs. Dunbar's Old Fashion Syrup.
1—Braden Preserving Co.'s labels.
1—Lbs. Ben Hur or Magnolia Coffee.
12—Orange Crush crowns.
1—Grecian Olive labels.
4—Morehouse Mustard Mitts labels.
12—Merriam's Candy labels.
10—Mothers' Favorite Cookie wrappers.
1—Beekissed Honey labels (quarts).
1—Golden Arrow Spanish Rice labels.
1—Mrs. Jack's Salad Dressing labels.
1—Cream-O Whipping Powder labels.
1—Flav-Oh Flavoring labels.
6—Gebhardt's Chili Products labels.
1—Egg-Ja-Iit (egg substance) labels.
1—Sunset Marshmallow Creme cans.
10—Poppy Cigar bands.
15—Max Roth 5c Cigar bands.
20—Cigarette empties (4 contest brands).
1—Kaoma Cleanser labels.
1—Velvo Washing Powder blue fronts.
1—Pronto Drain Opener labels.
12—Octagon Soap coupons.
10—Trading Stamps.
1—Granules Shoe Polish cartons.
1—Panama Soap labels.
1—Grin Furniture Polish labels.
1—Grin Auto Polish labels.
25—United Cigar Store coupons.
20—United Prest Shaving coupons.
1—Lbs. Tip Full or Leaf Foil.
1—Cannard's Nutrelief labels.
10—Manashoes (tied up).
1—Sidler Garter best tops.
5—Glover's Tar-O-Sentic labels.
25—Magazine Subscriptions.
25—Union Oil coupon books.
25—Aquazone Water coupon books.
25—Pamet Dye Works coupon books.
25—Cline's Broadway coupon books.
25—Worth Bartlett Music Co. receipts.
25—Stockwell Mattress sales slips.
25—Mathews Paint Co. receipts.
25—Nelson & Price Tire receipts.
25—J-E No-water Battery receipts.
25—Pacific Mutual Insurance receipts.
25—Seeley-Dale Co. Insurance receipts.
25—Green's Art Store receipts.
25—Standard Furniture Co. receipts.
25—Mead Press Printing receipts.
25—Sons Bumper-Lock receipts.
25—New Savings Account Commercial National Bank or $100 checking account.

SPECIAL NOTICES

$96,000 votes for each "New Dealer."
Same offer on Grosser's Cards.
Same cash goods offer.
Organizations must turn in each week at least three of the "Biz Combinations."
Office hours, 9:30 to 5 daily. (Saturday we close at 1.)
Offers herein stood until closing time Saturday September 24th, 1921.
National Promotion Company, Managers, 340 S. Hill St., Broadway 576.

Efficient Housekeeping

By Laura A. Kirkman

SOME GOOD PICKLES AND RELISHES.

Mixed Pickles: 1 quart small white onions, 6 large red peppers, 1 quart small cucumbers, 1 quart sliced green tomatoes, 2 tablespoons white mustard seed, 1 tablespoon ground cloves, 1 teaspoon celery seed, vinegar. Select small green tomatoes and slice these thinly, discarding the first slice from the stem-end; soak these slices in a brine made of 1 cup of salt and 1 gallon of water, overnight. In another bowl soak overnight, in a similar brine, the red peppers cut in attractive-looking pieces, the onions whole and the cucumbers whole. In the morning drain all these vegetables, rinse in cold water, and drain again. Then put them into hot, sterilized fruit jars mixed, with the spices sprinkled through them and fill the jars to the top with boiling-hot vinegar. Seal at once. (These are very crisp and delicious when first opened, but they grow softer after being opened a little while, so for this reason it is best to put them up in pint-size jars or even in half-pint size, so that they will be used quickly after being opened). This makes a pretty pickle in the jar, especially if care is taken to have the red pepper pieces evenly distributed.

To Put Up One Quart Dill Pickles at a Time: Fill a glass jar with pickles the size of a finger and between them sprinkle a few dill seeds. When the jar is filled, add 1 tablespoon salt and pour cold water to top. Put more dill seed on top of pickles and a few grape-tendrils, then seal airtight. Each day put these closed jars in the sun. The water will get cloudy and then, in time, it will clear again. When it clears the pickles are ready for use. (If you use a two-quart jar, add 2 tablespoons salt.)

Spanish Pickles: 1 peck green tomatoes thinly sliced, 4 large onions also thinly sliced, 1 cup salt, ½ ounce cloves, ½ ounce allspice berries, ½ ounce peppercorns, ½ cup brown mustard seed, 1 pound brown sugar, 4 green peppers finely chopped, vinegar. Sprinkle alternate layers of the sliced tomatoes and sliced onions with the salt and let stand overnight. In the morning drain and put in a preserving kettle, adding the remaining ingredients and just enough vinegar to cover all. Heat gradually to the boiling point, let boil one-half hour, then put in hot glass jars which have been boiled 10 minutes in clear water. Seal at once.

India Relish: 3 red peppers, 2½ pounds either of citron melon or of watermelon rind, 3 heads brown sugar, 1 tablespoon salt, 2 teaspoons each of ground cinnamon, ground mace, paprika, mustard and white mustard seed; 1 tablespoon each of curry powder and celery seed, and 1 quart of vinegar. Remove green rind from melon (if watermelon is used discard all the soft portion) and cut into strips or dice. Cover with brine made of ¼ cup salt and just enough water to cover; let stand overnight and in the morning rinse in cold water, drain, dry on a cloth and chop fine. Put peppers, cabbage and onions through meat grinder (or chop fine by hand) and let these also stand overnight with a similar brine as that used for the melon; in the morning drain and squeeze in cloth. Mix all ingredients together and let boil 1 hour, then put in hot, sterilized jars and seal at once. (If any reader cannot buy Curry Powder from her local grocer I can send her the address of a firm that will sell it to her by mail. Send stamped, self-addressed envelope to me for this address.)

[All inquiries addressed to Mrs. Kirkman in care of the "Efficient Housekeeping" department will be answered in these columns in daily turn. This renders considerable time, however, owing to the great number received. So if a personal or quicker reply is desired, a stamped, self-addressed envelope must be inclosed with the question.—The Editor.]

Fashion's Forecast

PAJAMAS.

The one-piece pajamas illustrated are suitable for either a little boy or girl. The closing is at the back under the fold.

The pajamas are cut in sizes 2 to 14 years. Size 8 requires 3¼

yards 36-inch material with 3 yards binding. Price 15 cents.

The Fall and Winter issue of the Fashion Magazine is now ready. It contains over 900 styles, several dress-making lessons, etc., and is, undoubtedly, a book which every woman who wants to dress well and wants to see her family well dressed should have. Price 10 cents a copy.

No patterns are kept in the Los Angeles office of The Times. To get patterns send the price, in stamps or well-wrapped coins, and the number and size of the patterns desired to this address:

FASHION DEPARTMENT,
Los Angeles Times,
230 S. Wells St.,
CHICAGO, ILL.

All orders will be handled by this branch office in Chicago and in order to eliminate the delay in forwarding we have arranged to have orders sent direct to the Chicago office.

The patterns will all be special patterns made for The Times.

WHY

DO WE SPEAK OF A "TINKER'S DAM"?

[Copyright, 1921, by The Wheeler Syndicate, Inc.]

While the "dam" in this case sounds like a bit of profanity, it should be noted that it is spelled without the final "n" which denoted the expletive and is, in reality, nothing more than an ordinary dam used to prevent the encroachment of a liquid—in this case the molten solder which forms part of the stock in trade of every tinker, the father of the present-day plumber.

The genuine tinker's dam was devised in the old days when rosin, instead of acid, was commonly used for soldering. To prevent the solder spluttering away over the surrounding landscape or wobbling off into space or trickling down into the tinker's hoot, a little dam or inclosure of warm rosin was built around the hole or joint to be soldered. This invariably melted at the critical moment—in fact, it wasn't worth a damn and the tinker, as he observed the melting, usually gave vent to a properly emphasizing "damn!" As Archbishop Trench, in one of his lectures on the English language, remarks: "Neither the tinker's dam nor the tinker's 'damn!' was of any avail." It really doesn't matter which one is used for, as an expression of utter uselessness, one is as good as the other. But 'dam' is correct, so far as the history of tinkering goes."

Tomorrow: Why are the Bolsheviki so called?

The Daily Fun Hour.

BY HONOR WALSH.

Zoo-Zoo.

There are several variations of this game. As played with much fun at an Adirondack resort, white or colored cards are provided. On each card is inscribed the name of a different beast, bird, fish, reptile or insect, such as camel, goose, porpoise, rattlesnake, mosquito, etc. There should be as many cards as there are players. The leader, called the zoo keeper, holds a catalog of the names which he has inscribed on the cards.

When all are ready to play the zoo keeper shuffles the written cards and passes them around face downward, one to each player. No one must peep at the name on another's card. Every player is permitted to give one look at his card to ascertain the name he has drawn, and after that his card must remain on the table, blank side upward, or, if there is no table, the cards should be put into his pocket out of sight.

Then the zoo keeper looks at his catalog, selects a name at random and says, for instance, "Elephant, what can you do?" The player who has drawn the card marked Elephant is obliged to give an imitation of the appearance and actions of the mammoth animal. He must not laugh, no matter how grotesque his impersonation may be, but the players not acting at the moment may indulge their merriment as much as they please; indeed, part of the game is to attempt to make the performer laugh, since an actor's laughter (unless he is playing hyena) incurs forfeit for him. Forfeit is also imposed for failure to respond promptly to the zoo keeper's call.

(Copyright, 1921, by Public Ledger Co.)

MANY PATENTS ISSUED TO SOUTHLAND FOLK.

Patents issued to Southern California inventors last week, as reported by Bradbury and Caswell, patent attorneys, follow:

H. Blumenberg, Ore Grande, electric production of ammonia; J. W. Corser, Los Angeles, high speed piston; E. W. Dunn, Los Angeles, oil burner; S. W. Forsman, Los Angeles, means for sealing containers; George Buttress, Los Angeles, expanding pulley; T. A. Bateman, Los Angeles, valveless rotary pump; E. J. Grieve, Los Angeles, surface decorating; H. H. Hamerstrom, Sierra Madre, leak indicator for tire valves; S. N. Hall, Los Angeles, pump mechanism; T. J. Keeping, Los Angeles, caster; E. E. Mallory, Los Angeles, stool; W. D. Nickum, Glendale, electrical water level indicator; H. F. Richter, Los Angeles, hydrocarbon burner; H. Simon, Laguna Beach, combination square; R. E. Stewart, Los Angeles, indicator, and Aden Wakefield, Alhambra, hinge marker and cutter.

OSTEOPATHS TO MEET.

Local Society Getting Ready for Next Year's Gatherings.

When the Los Angeles Osteopathic Surgical Society meets at its headquarters in the Ferguson Building, tomorrow evening, it will be addressed by Dr. T. J. Ruddy, president of the board of trustees of the College of Osteopathic Physicians and Surgeons. His subject will be the nonsurgical and nondrug treatment of catarrhal deafness and associated catarrhal diseases. The society, under the direction of Dr. T. C. Young, of Glendale, will immediately begin preparations to entertain the American Osteopathic Society of Surgeons, as well as the American Osteopathic Association, which will meet in Los Angeles in conjunction with the general osteopathic conventions next June. Between 2000 and 3000 delegates are expected.

For Tomorrow (Tuesday) Not Today

A Remarkable Sale of 200 New Fall

Trimmed Hats

'way, 'way under their worth

$5.00

—These Jacoby $5 Hat Sales have become famous throughout Southern California—and this first one of the Fall season of 1921 is going to outdistance any that have gone before, we believe!

—The hats concerned were all specially purchased for this event —each one is worthy of a much higher price—

—They're all brand new styles—those most in demand — many models for matrons as well as for the miss in the full bloom of youth—

—Nearly all are velvets (many pannes) in black, brown, navy, taupe and other good shades—trimmings there are galore—

—Remember, this sale is for tomorrow (Tuesday) not today —Third Floor!

Jacoby Bros.
Broadway Between 4th and 5th

"My Dear!"

...tell the letter which money is held in the B'nai'nai mail.

(A DREADFUL thing has happened. The most unfortunate accident . . . Freddie was paddling me slowly down the river in his canoe. It was a lovely night . . . moonlight . . . distant music . . . and the odor of tuberoses . . .

AND then, suddenly, he asked me what I thought of W. L. George, and when I said that, if he wanted to talk Irish politics, I preferred de Valera, because he has such a romantic name—Freddie gave one groan and collapsed backwards out of the canoe.

AND that was the last time anyone saw Freddie alive. It does seem such a waste too, because there's no one here who can paddle as well as he could. And the really terrible thing about it is that the accident could all have been avoided if I had only used the

© Vanity Fair

OCTOBER VANITY FAIR

If you prefer the books of Norman Douglas to the boots of his famous namesake W. L.—if Diaz suggests Barbizon to you, and not Mexico, oil paintings and not oil shares—if you can hear of Gobelins without inwardly wondering whether Cousin Jim's division fought on that sector—you will certainly want to read this latest number of Vanity Fair.

IN THIS ISSUE:

W. L. GEORGE continues his psycho-analytical study of women-kind. Erik Satie is as fantastic a writer about musicians as he is in writing about R. C. Aldrich, who wrote "Zell", recounts the follies of authors of "realistic" novels, and Charles Brackett, one of the scenario scribes.

HEYWOOD BROUN discusses the stage and the ball park with equal wit and acumen. A page of poems by Edna St. Vincent Millay. Humour by George S. Chappell, Donald Ogden Stewart and Nancy Boyd. Satire by F. M. Colby. Criticism by Kenneth MacGowan and others.

PHOTOGRAPHY is surveyed by George Jean Nathan's latest achievements from the studios of Europe and America, while authoritative articles on sport, finance and clothes round out the issue.

TYPOGRAPHY is covered in George Jean Nathan's review of the Most Absurd City in the World, Frank Crowninshield's outline of his phenomenal success as a publisher of monthly magazines, and Theodore Dreiser's view in the South Seas.

Where's the Nearest News Stand?

Condé Nast, Publisher ∴ Frank Crowninshield, Editor ∴ Heyworth Campbell, Art Director

LAST STEEL SHIP TO BE LAUNCHED.

Thirty-fifth Vessel Built for Shipping Board Will be Sent Down Ways at Harbor.

Marking the completion of $73,000,000 worth of steel freighters in four years by the Los Angeles Shipbuilding and Dry Dock Company, the West Chopaka, the last of thirty-five vessels built to fulfill war-time contracts, will be launched at 9:50 a.m. today, at the company's plant at Los Angeles Harbor.

Mrs. Fred L. Baker, wife of the president of the shipbuilding company, was sponsor for the first big vessel that slipped down the ways from this great plant, and the honor of sponsoring the last of the notable string of steamers also will be hers. The launching will be witnessed by several hundred business and professional men and their wives and friends from this city.

Immediately after the ship takes the water, members of the launching party will be guests of the Los Angeles Steamship Company at a luncheon aboard the Harvard. Mr. Baker also is president of this company. The luncheon will be served while the Harvard takes the party to Catalina Island for a day of recreation. There will be band and orchestra music and dancing both going and returning. The party is expected to get back late this afternoon.

Since Dec. 15, 1917, the Los Angeles Shipbuilding and Dry Dock Company has constructed thirty-five steel vessels, having a total carrying capacity of 320,000 tons.

Some idea of the importance to this community of the contracts executed by this company, may be gathered from the statement that during the last four years as many as 11,000 men have been employed at one time in the company's plant.

The largest pay roll of the company for any one month was that of August, 1918, at the peak of production when the utmost need existed for ships to carry food and ammunition to the armies in France. The total pay roll of the local shipbuilding company for that month was $1,500,000.

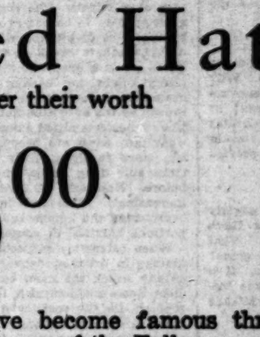

Night Wear

WARMER garments for cooler nights are now at Coulter's in a diversity sufficient to satisfy any man.

Pajamas
Of very best quality flannelette; full cut, carefully designed.
$2.50, $3.00, $3.50

Night Shirts
Also of finest flannelette; in stripes,
$1.50

Men's Furnishings Section Just Within the Olive Street Door.

Coulter Dry Goods Co.
Seventh Street at Olive

FACES CHECK CHARGE.

M. L. Waite Held as Passer of Eleven Pieces of Worthless Paper.

Charged with passing eleven worthless checks, M. L. Waite was arrested yesterday afternoon by police and Pinkerton detectives at his home, 5856 South Crocker street. It is said by the officers that the checks ranged from $10 to $40 and were given to local stores.

According to the report of the detectives assigned to the case, Mr. Waite was arrested on a similar charge in Ventura some time ago, but, because of his family, was released on probation.

Hardly.

"Yes, I was in a profiteering deal that netted a million. Now I'll pay off my pardners and be happy."

"Pay off your pardners? Why, you are no financier."—[Louisville Courier-Journal.

PUBLISHERS:
THE TIMES-MIRROR COMPANY
OFFICERS:
HARRY CHANDLER, Pres. and Gen. Mgr.
HARRISON GRAY OTIS-CHANDLER, Vice-Pres. and Asst. Gen. Mgr.
E. T. KINGSBURY, Treasurer.
HARRY E. ANDREWS, Assistant General Manager and Managing Editor.
Harry Chandler, Marian Otis-Chandler, F. X. Pfaffinger, Mabel Otis-North, Harry E. Andrews, Directors.

Los Angeles Times
EVERY MORNING IN THE YEAR.
DAILY FOUNDED DEC. 4, 1881.—40TH YEAR.

Sworn average circulation for every day of August, 1921.....130,125 Copies
Sworn Sunday only, average circulation for August, 1921.....140,826 Copies

OFFICES:
New Times Building, First and Broadway.
Branch Office No. 1, 619 South Spring Street.
Washington Bureau, 906 Nibley Building.
Chicago Office, 111 West Monroe Street.
New York Office, 225 Fifth Avenue.
San Francisco Office, 742 Market Street.
Paris Office, 429 Rue Saint Honore.

LOS ANGELES (Loce Ahng-hayl-ais)

MEMBER OF THE ASSOCIATED PRESS

The Associated Press is exclusively entitled to the use for publication of all news credited to it or not otherwise credited in this paper and also the local News Published here within.

LONG-RANGE SHOOTING.

It is claimed that the United States has the specifications for the construction of a gun that will shoot a five-ton projectile a distance of 300 miles. That ought to sink another rivet in Mars's coffin.

BETTER THAN A WAR PROGRAM.

Our idea of a program of preparedness is interpreted by the woman who has her Christmas shopping out of the way by Thanksgiving. Then she can play Thanksgiving as a double-header.

A TIRELESS PERFORMER.

A marathon musician played the piano for sixty-six straight hours without a moment of rest. An artist like that could be mighty popular as a flat-dweller. Think of a party jassing the lyories for three unbroken days!

NEED RENOVATION.

They are using the vacuum-cleaner idea for loading and unloading coal. Why not utilize the vacuum cleaner to renovate the garrets of our wild-eyed Socialists? It is almost impossible to dust their brains with a whisk broom, but the vacuum cleaner suggests competent and practical service in this direction.

MAY BE FOUL PLAY.

The Japanese government is eagerly insistent upon the stipulation that there shall be no bases on the Pacific. What does the Mikado know about the game? He'll have to leave it to the umpire. It is ridiculous to talk about a coast-league season without bases. Wait till the Mikado hears from Bill Wrigley.

THE HOME-OWNING HABIT.

According to the building department over 10,000 bungalows have been put up in Los Angeles this year. That is, there are more than that number of new homes of one family each and a vast majority of these are bungalows. The bungalow may change its size, shape and color, but the building of it continues to be the chief diversion of the Southland.

HER WIFELY DUTIES.

Some women are awful peevish and hard to get along with. Here is one of them suing for a divorce because her husband hitched her up to a wagonload of kindling and drove her twenty-six miles. She said her name wasn't Elizabeth. She also says that the next time she is going to marry a man with a wheelbarrow. The husband's viewpoint is that Emerson advised every man to hitch his wagon to a star and his wife was as good as some of the stars he had seen. The wife should help bear the husband's burdens and if a wagonload of kindling isn't a burden, what is it? He said that, although his wagon had a tongue, his wife's tongue was waggin', so that he just naturally got frustrated. Another wreck on the shoals of matrimony.

PEDESTRIAN TRAFFIC.

When a lot pedestrian in Broadway wished to make the right-hand turn at Seventh street he stuck out his strong right arm after the approved manner of the motorist and those behind or at his side veered their course or slacked up from force of habit. Why isn't this a good idea for pedestrians to follow up? When a walker wants to slow up at a window he might let his paw trail gracefully behind him and when he wishes to make a right or left-hand turn he would extend the proper fin to indicate his purpose. If he wanted to go ahead at full speed he might take the middle of the walk and make a noise like Henry. The City Engineer might study out some safe and sane rules for pedestrian traffic to be incorporated into a city ordinance.

PINK OR WHITE MAIDENS.

Nowadays a girl must have an interesting powder puller instead of the hectic splendor of the rouge pot. According to the best advices from Paris, the highly colored, rosy-cowed girls are passe. A maiden may have all the powder that her nose and complexion can carry, but she should cut out the red paint. A little dry calcimine for decoration is quite the thing, but none of the Titian stuff. The complexion adornment comes from the powder rag and not from the brush. There is supposed to be a pallor that goes with intellectuality and the girl is now trying to be interesting and intellectual. She is showing more of her ears and less of her knees. This is supposed to be prophetic that brains may take the place of jazz.

HIGH COST OF BEAUTY.

Another thing to worry about is the reported scarcity of models—that is, cloak exploiters and other model young women. This unhappy dearth is said to be caused by the high cost of beauty reinforcements. If a girl has to have her hair marcelled twice a week and also stand for a couple of shampoos, a massage, a bleach and a manicure treatment it eats the heart out of a $10 bill. To spend this much every week on the hair and complexion is quite a drain on the purse of a girl who also has to dress and live in a rather showy manner. Therefore it is that some of our cutest models are taking up stenography or going back to the farm where they can wash their hair every Fourth of July and dry it when the wind blows.

MARK OF THE BEAST.

There is a Persian allegory which vividly portrays the results in the after-death state of noble or bestial living while upon earth. Each soul—so runs the legend—is indissolubly joined to the counterpart of itself in the land of souls. This reflex image of itself it had made by its thinking and living while upon the physical plane of life. When one who finds itself linked to a hideous and loathsome image protests at the insufferable alliance it is silenced with the grim verdict: "What I am thou hast made me! I am thyself!" An oriental conception of the stern, uncompromising justice which works unerringly upon all planes! It is as much in force today as it was in those ancient times when the Zend-Avestas with their keynote of purity were the Persian law of life. We call this law, which was embodied in the mystical allegory, the law of cause and effect—the reaping as we have sown. It is a perfectly just and scientific law—this gathering in kind of the fruitage of act and thought. Our system of jurisprudence is based upon it—our courts of justice put it into effect. It is not possible for anyone to escape it. When individuals or classes of people seem to do so it is but a debt whose payment is deferred, with interest compounded.

We sometimes hear it said in excuse of degrading impulses: "It is human nature." It would be closer to the truth to put it thus: "It is bestial nature—the animal within getting the better of the human." The impulsions of the human are always Godward. The human seeks to link itself with the divine. It shudders at contact with the animal which it finds within. It abhors its mark upon the soul.

In view of some degrading crimes of late the mark of the beast appears to be greatly in evidence. The laws of the land seem made chiefly to be broken or set aside. Whether the violators hail from the movie ranks, from the exclusive domain of the smart set or the slums makes no difference in the status of the crime. Defying the law with impunity places them in the category of criminals. The Eighteenth Amendment appears to be observed and kept only by the class of citizens who never needed it. The others break it when possible to do so. It is a dead letter whenever opportunity offers for setting it aside. The chances are many if one has the price—as proven by the outwitted Federal authorities. The crimes committed since the amendment went into force are becoming more fiendish, more revolting, daily. There are innumerable drug fiends where one existed before. Naturally all other crimes follow increasingly. The beast in man is rapidly overcoming the human and growing to proportions horrible to contemplate.

When ostensibly respectable citizens can indulge in drunken debauches as indecent as any which the most corrupt era of ancient Rome could furnish, it affords another problem for the sociologists. While living under a code of national laws which have placed intoxicating liquors under the ban, it is possible to hold the wildest Bacchanalian revels in the leading hotels.

Evidently there has been too much laxity in certain quarters. Whether or not the Eighteenth Amendment was a wise or a just law does not in the least release any class of citizens from its observance. The fact that it is on the statute books as an amendment to the Constitution and a part of our national code renders the keeping of it an obligation of honor. It is the duty of all citizens to keep it inviolate. No class is exempt—although we hardly expect the criminal elements to obey any law. They have put themselves beyond the pale of the law—below instead of above it. When any members of the "smart" set or the "swift" set indulge in spectacular carousals they belong in the same social strata as the denizens of the red-light districts. Their escapades are as revolting in faultless evening attire as in the garb of the slums. The mark of the beast is as pronounced and ineffaceable.

WOMEN AND DISARMAMENT.

The storm raised in feminist circles about the inclusion of a woman at the disarmament conference has not yet quite subsided. Miss Alice Robertson, Congresswoman from Oklahoma, declared she knew of no woman fitted to serve in so important and responsible a capacity and will probably never quite live down her frank remark.

But, while the suffragists are raging around the question on a purely sex basis, there are many other considerations which make the appointment of a woman undesirable, even though one could be found with suitable qualifications.

For this is to be an international conference in which the nations will be represented by responsible statesmen and no woman will be included among their delegates. For the United States to intrude a single woman into the conference would be an impertinence against the women of other nations for the sake of a superfluous gallantry to our own. There could be no good reason why a Japanese lady, a French lady, a Chinese lady, an English lady should not be included if an American were considered qualified. And, while those countries could no doubt find a woman as well qualified as ourselves, it would, in this transition stage of female emancipation, turn the whole affair into a social tea party—an innovation that must essentially react against the unimpaired judgment of the delegates. We may as well admit that statesmen have not yet become used to listening respectfully, intelligently, impartially to women upon the affairs of nations, and, while this may be a consummation devoutly to be wished, it would be unfortunate and undesirable to undertake their training and tuition at such an advanced and superlatively important conference. Or, if it is the feminine tuition that is desirable, a big international conference does not appear to be the best occasion to choose for elementary instruction.

In addition, we must remember that in many of the countries to be represented at the conference women have reached neither the educational, social nor political standards enjoyed by the American woman and that the masculine attitude towards women in general by the delegates from such countries would be proportionate to the degree of feminine progress evident in their own nations. So that a lone American female representative, no matter what her qualifications, might yet tend to belittle the prestige of the United States.

It is a feminist argument that delegates from these "backward" countries would, by the inclusion of an American woman at the conference, receive a much-needed lesson by example in their attitude towards women. But again we contend a vital international conference is not the time and the place for such an innovation and could do nothing but substract whole-hearted consideration from the questions under discussion.

In the meantime, if there is, indeed, such a passionate desire on the part of women to discuss and aid the great question of disarmament, there seems no good reason why a separate feminine conference should not be arranged. Responsible women meeting together from the various countries, feeling qualified to sit upon such a conference, would have ample opportunity to contribute their measure of good judgment, ideals and solutions of great problems to be considered and, according to the result of such a feminine council, the question of feminine qualifications would be proven or disproven. Such a conference could only prove enlightening from every point of view—in showing how far feminine intuition may supersede exact knowledge, how feminine intelligence can grasp the intricacies of the problems involved, feminine plans of solution as differing from or coinciding with those of the men, and feminine practicality for applying principles.

We would suggest Los Angeles as a highly suitable location for such a conference and the fullest publicity should certainly be accorded to it. Any worth-while contributions the women had to make to the vital question of disarmament would then be salvaged to the cause, while any embarrassments that might be occasioned through their imperfect understanding of international conditions and "that little knowledge which is such a dangerous thing" would be spared from the official conference.

HOLLYWOOD BANDLORDS.

According to a mighty wail that is rising out of Hollywood, the Arbuckle case is already reacting against the film profession and certain landlords have given their cinema tenants notice to quit.

"No, you haven't done anything yet, but you may." is the attitude these landlords are adopting—and if this sort of thing becomes general Hollywood will soon be peopled with homeless wanderers. The writer personally knows half a dozen cases. The tenants have not shown any evidence of ribald tendencies; just the fact that they are "in the movies" has been sufficient to condemn them.

It is proper and desirable that landlords should insist upon reputable tenants, but it is also even more desirable that they should not penalize worthy people and adopt arbitrary tactics of prejudice, just because renting conditions are peculiarly advantageous to the landlord just now, and confuse power with righteousness. It is safe to say that, if the supply of homes exceeded the demand, many of these landlords would fail to take so stern a stand on possible future indiscretions and would gladly retain a tenant on his present showing of good conduct. For the landlords to now adopt this extreme measure of precautionary righteousness is just about as reasonable as that we should whip our small boys every day because they will probably deserve it before the day is out.

Eschew disreputable tenants by all means; nothing will so assist towards public propriety as adamant landlords. But an indiscriminate routing of all and sundry persons connected with a craft because it harbors a small percentage of rotters can only create tribulations, suffering and gross injustice.

Nevertheless it is just as well to note that this disastrous Arbuckle case has had just this effect. It isn't wholly reasonable, but it is just so. And while public opinion may not be unanimous on the subject, there is enough of it to justify the landlords in their extreme stand. It becomes increasingly obvious that any profession that wants to remain in good public standing must, indeed, admit that it is its brother's keeper, that it is not sufficient to lead one's own life and maintain one's own good standards.

And there is always the "half-way crowd"—those people who pride themselves on being able to go "so far and no farther," who delight in skating upon thin ice, who play with fire and regard the danger signs as not for them. This is the "smart set" that considers it can afford to be risque, to flirt with the improper, to indulge in behavior which, if carried to its logical conclusion, terminates in an Arbuckle case that they would shudder to be associated with.

And this is the set which has probably inspired the landlords to their drastic action. "You have not done anything yet, but you may." There are so many of them—and the landlords have probably had occasion to read the signs before. So, while we are exhorting the landlords to keep their heads, to exercise just discrimination, it will be just as well if the "smart set" hastens to set its house in order and institute such reforms in its general behavior that it will be above all possible reproach. Then the worthy members of the craft will not be victimized. When members of other professions descend to malpractice and defy specified ethics—doctors, lawyers, merchants—the rest of the profession calls a halt and exercises censorship from within. It may be just as well if the fourth largest industry in the country places itself on a similar standing of self-imposed ethics.

HEROES UNSUNG.

Heroism in the spotlight is not uncommon, when applause for a meritorious action is assured in advance, when the sacrifice is made in the sight of gaping millions. But the highest ideal of heroism is an act impelled by a sense of honor and duty in an affair with which the public has no concern, one that accident only discloses; a sacrifice that conscience alone can reward, that even the recipient may not appreciate.

During recent weeks there has been considerable discussion in the local press concerning the moral attributes that compose a "man in a million," and there is a disposition to award the palm to participants in celebrated cases; but the attention of The Times has been directed to an incident that has escaped public attention, yet is worthy to be engraved in tablets of marble.

One night in August a young man and his sweetheart were riding in an auto in one of the streets of Long Beach. Something went wrong with the engine and the young man alighted to investigate. A man stepped out from the shadow of a pepper tree and presented a revolver to his head. Thinking he had to deal with an ordinary footpad the young man threw up his hands. The assailant adroitly slipped a rope noose about his neck and choked him into unconsciousness.

Then he started the engine, leaped into the car and drove away in the darkness with the fainting and horrified girl. Two hours later he drove the machine back to the outskirts of the city and released his victim after threatening her with death if she attempted to identify her abductor. The girl told her mother what had taken place and the young man informed the police. A few days later the assailant was identified, placed under arrest and locked up in the Los Angeles County Jail. He was killed shortly afterwards by a guard while attempting to escape.

Last week a quiet wedding ceremony was performed in Long Beach. It was the marriage of the young man and the girl who were affianced before the tragedy. It is said that the ceremony had been fixed for December, but that the young man insisted that the date should be advanced. He accepted voluntarily the consequences of the abduction. If a child is born within the next year he will never know whether he is the father. But he did not flinch.

True, he only did his duty, only acted the honorable part. But how many under similar circumstances would have been impelled by the same motives? Possibly he is unaware that he is a knight errant who does not disport his plumes and his shining armor to the public gaze. But he has given an example of manhood that is a welcome contrast to the incidents of murder and lecherous debauchery with which the public is only too familiar. Such instances of heroism, though in a lesser degree, are not uncommon in the daily life of the American people. Sin is made alluring by its flaming colors, but the white flower of purity of thought and nobility of deed still blooms at our feet.

Who Threw It?

Kerensky says that, economically speaking, Russia has gone back to the year 1613. That is to say, it is possible to throw away in three years all that you have gained in three centuries.—[Cleveland Plain Dealer.

Four Years' Growth.

[Brooklyn Eagle.]

SONS OF THE RICH.

BY ALMA WHITAKER.

There were five millionaires on a camping party—old-time friends who had risen from poverty by their own exertions, stealing back for a taste of the simple life.

And in those still, silent watches of a summer night over the camp-fire their talk turned to their sons. And they were exceeding sorrowful.

What chance, they asked, has the son of a rich man?

All of their sons were rapidly growing to manhood, and what would their futures be? They were wise men, these millionaires, for they had no illusions about these, their boys—just ordinary human boys and up against the most exacting test that civilization offers to human nature, the test of making good without the urge of necessity.

"I couldn't stint the boy, that seemed so niggardly. And, besides, I remembered my own trials and hardships working through high school, naturally I had to spare the boy that. And now he is in college—doing pretty well for a rich man's son, but I'm afraid, I'm afraid," said the successful real estate man.

"I know," admitted the merchant prince, "even when you can get 'em through college, fairly well equipped all around, and God knows that isn't easy, no outsider seems to want to employ a rich man's son, and in one's own concern, if one starts him at the bottom, as he should be started, his position with the employees is invidious. It requires an unusual personality for a boy to get by under those circumstances. The youngsters can't help feeling their advantage, putting things over, unless one is adamantly stern with them, and that is about the hardest thing for a father to do."

"Yes, that is just it. If our boys were unusual, unusual enough to enforce self-discipline, we could do so much for them. Every rich man's son would start where father left off and rise to amazing heights—rich men's sons would rule the world. But they are just boys, just plain, human boys—and, God, it's difficult," agreed the great publisher.

"Well, mine are just kids yet, but I mean to be mighty stern with 'em when the time comes. They are having a pretty good time now—gee, when I think of my kid days and what we didn't have—but directly they are old enough I'm going to cut it out. None of your spendthrift weaklings for me. You see, I'll watch 'em," promised the manufacturer.

"Maybe you will and maybe you won't. If you haven't started already it will be too late. Why, you never deny those boys of your anything. Heard they struck for bicycles last week—and got 'em, in spite of your protests and fears that they would kill themselves in the traffic. Oh, you're just as weak as the rest of us," jeered the merchant prince. "Oh, don't look so sick, I've been through it."

"Oh, well, the other kids in the neighborhood all had bicycles—and besides they are such little tikes yet, can begin by spoiling their childhood. Can't be a piker when they know father has the price. But you wait till they are older, so I can reason with them," countered the manufacturer.

"You'll have got the habit by then—and so will they. Oh, I've been through it. My Jack is in college now—and I never spoilt his childhood, either. But—but, oh, well, boys will be boys. I guess he isn't doing any harm. Still, I wish I hadn't let him have the car. You know these damned automobiles—oh, well, it's done now. Break his heart if I took it away. Guess his mother wouldn't stand for it, either. You see, the Smith boy is up there, too, and he has a car. But I'll admit I'm worried," and the rich real estate man's voice sank to a whisper.

And these five rich men are responsible for nine rich men's sons. They are sorely troubled. They want so much to act for the best, they know so well the pitfalls the youngsters are heading for, they remember so well the grim necessity that urged them on in their young days and they ken that old Chinese proverb that says, "If you hate your son, cram him with dainties."

They are not fools, these five rich men, they are human fathers confronted with the result of their own success, confronted with the average human nature of their own boys, confronted with their own eternal desire to give, give, give and deny them, their children, nothing, though it finally breaks their hearts.

They know very well that all character is based upon personal effort, self-denial, self-discipline, resourcefulness, achievement in the face of obstacles. They know that life's golf course must be rich in hazards, traps, bunkers, penalties—but for the life of them they cannot bear to see these boys of theirs put to the test of a championship course while they can seemingly make such a shining score over the private home nine holes! Such fond and foolish fathers, who, knowing the arduous but sure route, cannot resist trying the dangerous short cut for their sons. But they have seen other rich men's sons—and they are afraid.

For these sons of theirs are just ordinary human boys—but the sons of the rich have temptations that the sons of the poor wot not of. It is easier for a camel to pass through the eye of a needle than for the rich man's son to enter the Kingdom of Fine Achievement and Noble Endeavor. And yet how wide and deep are their dazzling opportunities—"chances" offer on all sides—but they are not the mighty, fighting chances that make men great.

When a rich man's son makes good there must be rejoicing in heaven indeed, for he has overcome more dire obstacles, more insidious opposition than poverty ever knew. And all over the country today rich men are sending up a silent, passionate prayer to heaven that these, their sons, may, by some miracle, escape the Nemesis of parental wealth and generosity.

Beauty.

Some women are born beautiful and others have beauty thrust upon them by the society editor.—[Canton (Mo.) Press.

TWO MINUTES OF OPTIMISM.

BY HERMAN J. STICH.

Just for Fun,

They tell me this story is old, which, if it were true, would to my mind, in this particular instance, mean that it has soaked in the rarifying flavor of time; and which, if it is not true, is a powerful reason for now exposing it to the spotlight of publicity, so inoculating all who read it with an incurable attack of temporary good humor. And if this makes the majority of us smiling and happier for at least a short while, then it is well worth its length and breadth in gold.

I think Raymond Hitchcock is responsible for this, as he is for most of the good ones going the rounds. And just for fun, then, with no attempt to extract a moral, draw a lesson or make a point, we will give it as nearly as I can as I heard it.

A man came home after having been away for some time and he asked his old negro servant how things had been during his absence.

The negro servant said: "Oh, everything be all right, sah, only de dog, de poor dog, he died."

"That's too bad," said the master, "how did the dog die?"

"How did he die? Oh, he was burned to death, sah."

"I'm sorry to hear that. And how did it happen?"

"Well, you see, sah, de dog was in de barn when de barn burned down and he couldn't get out in time and he burned to death."

"The barn burned down, did you say? I didn't know that—how did that happen?"

"Oh, didn't you know, sah? Dat am a sad story. De house done burn down and de barn done ketch fire from de house and de dog was in de barn and de dog burned to death."

"Oh—that's the way it happened—but how did the house catch fire?"

"Dat happened dis way, sah. One of de candles from yo mother-in-law's wake done set fire to one of the curtains of de house and de house burned down and de barn ketched fire and burned down and de dog was in de barn and when de barn burned down de dog burned up."

"My mother-in-law's wake? What do you mean? What wake?"

"Why, didn't you know, sah? Your mother-in-law done died."

"No—how did my mother-in-law die?"

"Shock!"

"Shock from what?"

"Oh—you wife, sah—de madam—she done run away wif de chauffer, sah, and de shock done kill yo mother-in-law and when dey had de wake one of de candles set fire to de curtains of de house and da house burnt down, sah, and de barn ketched fire from de house and de dog was in de barn and de dog burned to death, sah, see?"

"Yes—yes, I see. Outside of that, though, everything is all right, isn't it?"

"Oh, yes, sah, only de dog, de poor dog, he died."

EDITORIAL OPINION.

Every time a producer turns out from the studio a play which lives up to the best dramatic traditions he makes a gain in the estimation of that great number of people who want the best and will have the best or nothing. It is these people who have complained, and properly so, that the movie has two serious defects: the first being immorality, the second vulgarity.—[Louisville Courier-Journal.

President Obregon of Mexico takes a sane course in inviting five of the biggest oil men in the United States, holders of about $1,800,000,000 par value of securities representing Mexican oil wells, to meet him in Mexico City for a frank discussion. He really isn't half so intransigeant as the constitution of his country.—[Brooklyn Eagle.

The moral obligation to assist the railroads arises from the government's maladministration of them during the war period. The economic obligation arises from the fact that prosperity in many other industries is dependent on efficient and successful railroad operation.—[New York Tribune.

Into the mammoth cave of hallucination walks Sam Gompers and pulls the hole in after him when he calls upon wage-earners, organized and unorganized, to support his nonsensical Atlantic City proclamation by resisting attempts at wage reductions and urging all the people to join in the demand that our processes of production be stabilized and that the "well-organized and concerted efforts of the exploiters of our land for the further reduction of wages shall come to an immediate end."—[New York Herald.

Not only each generation, but each locality, it would seem, needs to learn the lesson that no petty force that mere man can exert or command is powerful enough to precipitate moisture from the atmosphere. The absurdity of producing rain by artificial means is exposed by scientists at least once in a decade, but almost every year new magicians arise and find backers for rainmaking enterprise.—[Portland Oregonian.

The Old World is as willing as the New to do what it can to alleviate distress in Russia and save the lives of those confronted with the specter of famine. And the shortest way to furnish such relief where it is needed most is through private, not governmental agencies. The civilized conscience of mankind will not be willing to enter into relations with the despotism that now rules Russia. To feed the starving Russian masses it is not necessary to give aid and comfort to the cause of the Bolsheviki.—[Boston Transcript.

Never Sleep In Vacation!

A Kentucky boy has been asleep for 127 days. It will be his luck to wake up just in time for the opening of school.—[Cleveland Plain Dealer.

DEN POINT
What has become of the Overall Club?
Even a fat man, when he is weighed, is often found wanting.
Of course, America will win the Davis cup, but with Japan we have nothing to pay it in.
If the reduction in the price of Ford automobiles continues it will soon be on par with the fare charged by the Pullman companies.
In spite of the progress of entrenchment, the growing use of assistants to Atty.-Gen. Daugherty continues to flourish like the green bay tree.
The German mark has now reached the lowest point in history—less than 1 cent. That is almost depressed as Democratic hopes in this country.
Postmaster-General Hays says that too much money is being wasted by the people each year—four billion dollars released from the grip of our two-bits.
The silk hat is coming back, the next thing will be the long-tailed coat with stiff lapels. Then the return of pantaloons that the wearer has to be run into and out of is a mere less fluid state.
Hundreds of orators are on hand for the entertainment of the fleet of Pacific Fleet by the citizens of Los Angeles. Would it be in order to refer to our orators as the "floating" population?
The propaganda for the abolishence of the Filipinos is renewed. There is room for argument on both sides of this question, largely depending on whether you are over-found in the islands.
Stories of severe storms at this time of year and heavy losses of fruit are reported east of the Rockies. Southern California, we are glad to say, is immune. All the signs point to a mild winter, which means that many more tourists to this land of sunshine.
A stiff advance in the price of the first issue of the Federal court for the enforcement of the national prohibition law is the machinery of the law is going to be supporting, so far as that is concerned, the law-enforcement end is concerned.
In the coming conference to see what can be accomplished toward stopping the naval race of the United States will be represented by a single figure. That means a reduction of 66 2/3 per cent. In the high post of Secretary of State we have a man who is equal to the task.
It has been determined that the last American troops will not be withdrawn from the Rhine provinces after the ratification of the treaty of peace with Germany and Austria, but not then. So it will be impossible to get the boys out of the army by Christmas.
The wireless and the fire alarm chime are wonderful, of course, but it is our judgment that the man who has made a success of the latter that even beats the former in buying it has accomplished a feat. Another wonder is the construction of the house fly.
The loss of life and property in the floods at San Antonio, Texas, during the past week is appalling. Some day men will learn how to build cities where they will not be menaced or destroyed by the elements, but when that day arrives the brain of man will have developed to how to harness the very elements to his omnipotent will and to control them.
The Democratic press is hailing the victory over the coal operators at the conference. They don't seem to realize that it is their victory, too, for they cannot afford to be indifferent to the dangers of labor conditions being minimized. On the other hand, they are afraid to approve of the settlement, because it is a victory for labor, and they are afraid to approve anything that means success for organized labor.
When King Boris of Bulgaria visits the United States he will not only honor the grave of the late President by the little village of Lenox, where the remains repose, of which many years ago he was the postmaster, but he will also lay a wreath on the tomb of Thomas MacGahan, born and raised in Perry county, Ohio, revealed to the world the atrocities in 1876 which led to the ministry and made possible the 'dom' of Bulgaria from the unspeakable Turk.
The State Department of California has completed its census of the opium traffic and the report was given to the press. The Japanese appeared to be the chief offenders in that, under the treaty of 1911 between the United States and Japan, the tax is practically prohibitive for that purpose. In other words, the Japanese are paramount in the opium traffic, which is but one way in which they violate the spirit of the treaty. State officials have now given another hint as to the methods employed in the chin.

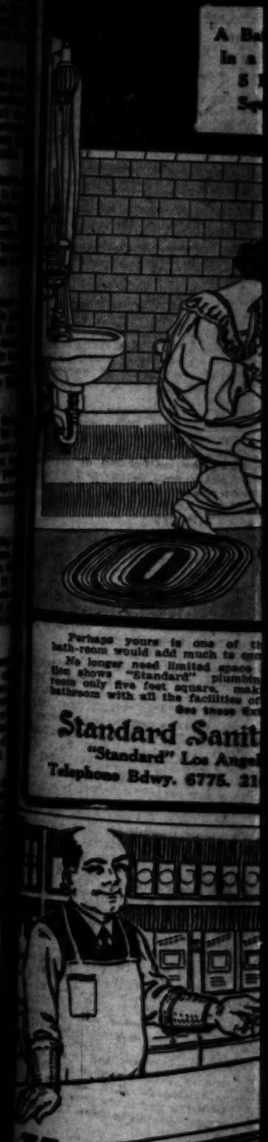

"Standard" PLUMBING FIXTURES
Perhaps yours is one of the bath-room would add much to your comfort.
No longer need limited space be a problem. "Standard" plumbing fixtures only five feet square, make a complete bathroom with all the facilities of the finest.
See these fixtures at
Standard Sanitary Mfg. Co.
"Standard" Los Angeles
Telephone Bdwy. 6775. 21

Your Grocer is an Employment where you can KAOMA the cleanser of immediate notice
Quick—Thorough Economical
KAOMA'S ADDRESS —Your Nearest Grocer

PEN POINTS

By the Staff

What has become of the local Overall Club?

Even a fat man, when he is weighed, is often found wanting.

Of course, America will retain the Davis cup, but with prohibition we have nothing to put in it.

If the reduction in the prices of Ford automobiles continues they will soon be on sale on the bargain counters of the 5-and-10-cent stores.

In spite of the program of retrenchment, the growing crop of assistants to Atty.-Gen. Daugherty continues to flourish like unto the green bay tree.

The German mark has now reached the lowest price in history, less than 1 cent. That is almost as depressed as Democratic hopes in this country.

Postmaster-General Hays says that too much money is being hoarded by the people and he wants a billion dollars released. There goes our two-bits.

The silk hat is coming back. The next thing will be the long-tailed coat with silk facings. Not to speak of pantaloons that the wearer has to be run into red-hot in a more or less fluid state.

Hundreds of events are scheduled for the entertainment of the visiting Pacific Fleet by the citizens of Los Angeles. Would it be the proper thing to refer to our guests as "floating" population?

The propaganda for the betterment of the Filipinos is being renewed. There is much to be said on both sides of this question, largely depending on whether one is over found in the islands.

Stories of severe weather for this time of year and heavy falls of snow are reported east of sun-kissed southern California. We should worry. All the signs point to a severe winter, which means that many more tourists to this land of sunshine.

A stiff advance is reported in the price of the fines imposed in the local Federal court for violations of the national prohibition law. The machinery of the law is strictly unsupporting, so far as that branch of the law-enforcement service is concerned.

In the coming international conference to see what can be accomplished toward stopping all war the United States will be a dominant figure. That much is already known. In the high post of Secretary of State we have a man who is equal to the task.

It has been determined that the American troops will not be withdrawn from the Rhine provinces until after the ratification of the treaty of peace with Germany and peace will not then. So it will be impossible to get the boys out of the trenches by Christmas.

The wireless and the flying machine are wonderful, of course, but it is our judgment that the fellow who has made a substitute for butter that even fools the farmers into buying it has accomplished more. Another wonder is the extermination of the house fly.

The loss of life and property by the floods at San Antonio is appalling. Some day men will learn how to build cities where they may not be menaced or destroyed by forces of nature. The brain of man has not yet learned how to harness. The ways of the omnipotent will not be denied.

The Democratic press is in a veritable dizzy over the coming disarmament conference. They dare not oppose it as that would be poor politics, but they cannot afford to go on record as not favoring any plan by which the dangers of future wars may be minimized. On the other hand they are afraid to approve of the meeting, because it is a Harding meeting, and must all through. Such are the tragedies of Democratic politics.

When King Boris of Bulgaria visits the United States he will go to the little village of Lexington, Mass., to honor the grave of the man buried there, whose soul prayer was offered once a year in every Bulgarian church. Januarius MacGahan, born and raised in Perry county, Ohio, revealed the Bulgarian atrocities in 1876, upset a government and made possible the "freedom" of Bulgaria from the Unspeakable Turk.

The State Supreme Court of Florida has declared the state poll tax unconstitutional. The argument was given in the case of a Japanese appellant. The court held that, under the existing treaty between the United States and Japan, the tax is inoperative for any purpose. In other words, the treaty is paramount to a State law. The only way to change the status of the Japanese and that is to change the treaty. State sovereignty is given another blow on the point of the chin.

SHE WAS A DREAM.

(A Rondeau.)

She was a dream, a lyric sight
And inspiration from the start!
And so I sang with all my might
Of love and hope that live and move
And thoughts that live and never
die!

Would she awake and tell me why
Poetic themes are never dry?
Ah, still I revel in delight;
She was a dream.

Why should my muse be ever shy
And kill the truth to gild a lie?
For I awoke with eyes bright
Her vision fled was not of night.
The nightmare came from eating
pie—
She was a dream.

ROBERT FORD.

PERTINENT PULPIT PARAGRAPHS.

REV. E. E. HELMS.
CENTENNIAL CHURCH.

"Which better is a man than a sheep—how much? That's a question and easy to answer it. We are about to answer it. Not to that, there are many points in which a sheep actually excels the man. And, too, there is forthcoming in some measure that the man and the sheep are the same. The only difference being that the man has a few rounds more up the ladder of evolution. Howbeit a man believes there is a real difference between a man and a sheep. Wherein? Not likely to occur first to him because man is impressed more simply longevity than longevity is no evidence of worth. A beetle is a very long lived thing. A golden winged beetle under the beetle subject is pure butterfly. . . . Let it suffice to say a man is better than a sheep because he is made for a sheep hath not. When it comes to physical life hath not whereof to boast. The vulture hath a telescope instructed to which man is blindness. As to sense of smell is man's scent to that of deer? As to hearing—a robin hears the worm hidden deep in the earth. Not even a savage's keenness like that. The sense of a cat's whiskers are electrical wire, sensitive to the touch. Man possesses no such sense. No, no, man—man lost in a wilderness waste, dying of thirst, coming to a pool cannot tell whether drinking thereof will slake his thirst or whether the waters are poison impregnated. But the wild animal roving the forests, but touching the waters with its tongue knows instantly and instinctively whether it be water of life or liquid death. When it comes to calling the roll of the five senses, the sheep has the better of the man.

"But man has a memory. What is memory? The power to recall. A sheep possesses the same like power. But man possesses the power of reason. Arguments a plenty are forthcoming, based on observations and facts abundant that a sheep is not wanting in powers and processes of reasoning.

"If a man is really better than a sheep it is because he has something the sheep has not. What is it? The Book calls that something a soul. A sheep has five senses, a man has six; the soul sense. This is what gives man a moral character. A sheep has no moral character. A ram kills a little child and all undisturbed it continues to feed itself on the green grass about the dead child. Not so man. The missing link has never been discovered and never will be—for the missing link is the soul. The soul is the sense whereby man cries, 'Abba Father.' No sheep ever did or ever could do that."

REV. E. F. DAUGHERTY.
FIRST CHRISTIAN CHURCH.

"The individual, the community, the nation, the whole wide world now and then above everything else needs the proclamation of the 'gospel of warning.' It has never been a popular gospel; its proclaimers the course of history down, have been scoffed at, sneered at, laughed at and rejected, ofttimes stoned, imprisoned and rejected in a death of shame, but the life need of admonition never subsides because the world gets wisdom slowly and distasteful warnings are all too soon rejected.

"At the door of the scriptural temple, two leaves have not been turned until the warning of God to Adam and Eve to let the fruit of the forbidden tree alone, is faced. The last page of the book holds the words, 'If any man take away from the words of this book'—let him beware! Open the book on any page, law prophecy, wisdom, literature, gospel narrative—and in neither direction can you read far until faced by some expression in warning's gospel. . . . In natural life that spiritual law equally holds. Besetting all our physical experiences is this gospel; pain? It is warning's signal.

"In morals? The harvest of drunkenness, the shock of moral scandal, the smudges of licentiousness always existing, persisting, come because the fast young man thinks he can avoid his wild oats reaping, and the indiscreet young woman thinks she will draw the line short of sorrow—but fails.

"The characteristically fatal folly of our race is heedlessness for admonitions, hear and heed seem the blindest and deafest.

"Sin is not merely stupid, but a stupifier; those who run in folly's path go blindfolded and bandage tightens as the pace increases.

"Warnings, threat and penalties thwart the pleasure of the world—and pleasure the world of our humanity is bound to have. We would rather face any other fact in the gospel of Christ than its sure promise of condemnation for the presumptious and faithless; the fact is not popular in the world's life; it never has been.

"Human lust, greed and avarice are so impatient of delay, so intolerant of any interference with plans for indulgence that it turns the strength of its hate and vengeance on every stalwart proclaimer of warning.

"Our times are soft and easy, and the popular demand is for one in pulpit forum or press who can smooth things, excuse folly, glorify war or impiously sanction greed in its many manifestations."

REV. DAN A. TRUNDLE.
ALVARADO CHRISTIAN.

"Paul applied the principle of classification to Christian attributes. One case in point is the twelfth chapter of Romans; here he gives a most wonderful summary of fundamental virtues of Christian life as to the effect its various relations will produce.

"Putting the great motive first of the mercies of God as a strong persuasion, he begins by urging sacrifice upon our part as an indispensable perquisite victory upon this great battlefield. As touching the former covenant; the old is dead, the new is living. The Jewish was only a foreigeism, a prediction in type, while this is the reality, the substance, the living idealisation. It is urged as a reasonable requirement for the evident fact that God always gives us thirty-six inches for a yard, sixteen ounces for a pound and sixty minutes for the hour. Do this and avoid being cramped, dwarfed, dwindled to the ever downward, baser standards of the world. Do this and, instead of being passively molded to the conformation of lower world-forms, be transformed by the heavenly ideals of a perfect life. Do this and ultimately lead the way to a world-wide unity of race, of program, of relation, of universal peace that can be attained in no other spirit. Thus will we destroy enemies by extinction of hate. Practical love, filled with the Spirit of God can turn bitterest enemies into dearest friends. In like manner will the dreariest, deadliest deserts become the most charming, beautiful and productive landscapes."

RABBI E. F. MAGNIN.
TEMPLE B'NAI B'RITH.

"No other work has ever wielded the influence on human thought and achievement that the Bible has and no other work ever will. You can no more invent a substitute for the Bible than you can invent a substitute for the sun's rays. Man invents artificial light and heat but the power of the sun is pre-eminent. There are other great masterpieces of literature and religion. But they are to the Bible what a stepmother is to the normal ideal mother. There are good stepmothers and bad mothers. But a good mother is better than a good stepmother. Man does not need a new Bible. What he needs is a proper understanding of the Bible. What he needs is an application of its eternal principles to everyday life. What he needs is to understand that he must separate the chaff from the wheat and select for his guide the best passages of Sacred Writ. What he needs is the realisation that the Ten Commandments are the eternal foundation of an ideal social organization and that they must be applied to the specific instances and events, of political, economic and social existence."

REV. ALDEN LEE HILL.
HIGHLAND PARK CHRISTIAN.

"Ever since Peter opened the Kingdom of Heaven on the day of Pentecost, the door of the kingdom has never been shut. Christ said, 'I am the door, by me if any man enter in, he shall be saved.' There is no other door by which we can enter, for the Master has said, 'No man cometh unto the Father but by me.' When one becomes a Christian, he constantly faces open doors that lead to service and usefulness. When Paul came to Troas he declared, 'A door was opened unto me of the Lord.' The ascended Christ dictated a letter to the church at Philadelphia, saying, 'I have set before thee an open door, and no man can shut it.' But there is a door that we can shut and open at will. It is the entrance into our own heart and life. Hear the Master say 'Behold, I stand at the door and knock; if any man hear my voice and open the door, I will come in to him and sup with him and he with me.' If we neglect or reject the Christ during these days of choice, the day of judgment will reveal the door of eternal joy forever closed against us. In the parable of the virgins, we read, 'They that were ready went in with him to the marriage, and the door was shut.' Too late! Barred forever!"

DR. W. E. TILROE.
LAKE-AVENUE METHODIST.

"The task is of the indigenous in the earth. One does not need to be heavy hearted to say, 'Blessed be work.' Men never come to noon but by way of the night and morning. They are not as lazy as they dare be. The great rule is the love of work for work's sake. Culture, wealth, power, love, are all at the price of the shovel and the hoe. That God should be a task is not in the least strange. Were He inevitable He would be cheap. Men do not worship God because they do not earn Him.

"The sheer size of the God achievement makes it a task. Men are fascinated and overwhelmed often by a very small section of things. Did they happen upon the God of things it would be an insane world. The good book thinks it a job to believe God is.

"The littleness of men makes God a task. That He is a rewarder of them that diligently seek Him, that a dwarf may have His ear, has never been easy to grapple. So human beings have had their idols and Nazareth. One step to God, God at first hand, was so unthinkable.

"The prescribed diligent search for God is evidence that He is a task. His temple at the side of the road is quite likely to be forgotten. An easy religion is the decay of religion. One who wants to be good for nothing always gets what he wants. He never gets God. God is a task.

"The challenge of the tragic day in which we live is that we make a business of religion. Until the conscience of the earth shall be more than a diversion, ornamental, an appendix, it will be a sick old earth. The left hand will never win the bout of life. God is a task.

DR. CARL PATTON.
FIRST CONGREGATIONAL.

"The process of moral degeneration is known by many names. Sometimes we call it 'going to pieces.' Sometimes we call it 'getting seedy' or 'running down.' Our forefathers used to refer to it under the stronger phrase, 'going to hell;' and this was really a pretty good name for it. Some men degenerate in a few months; some take years for it. Sometimes a man spends many years getting ready and then goes to pieces all in a day. Sometimes he is in pieces a long time before anybody sees it. Whisky furnishes a perennial root; so do gambling and all other forms of fast living. Many men, however, go by the easier and slower routes of stinginess, laziness and moral shiftlessness.

"Whatever the route taken, the end of the journey is the same. Every man has in him a certain moral fiber, like the fiber of wood or leather. This fiber is what makes him good for anything. Moral degeneration does not come from anyone bad habit; nor even from two or three. It is not the practice of any one vice; but it is the weakening and rotting of this moral fiber itself.

"The simplest way to avoid going down the hill is to go up it. Every time you put duty above pleasure; unselfishness above ease; self-control above self-indulgence; the fear of God above the fear of men; you get further away from the wreck and refuse at the bottom of the hill and lessen by so much the possibility of your ever landing among them. Historically, the great preventive of moral degeneration has been the gospel of Jesus Christ. When this gospel comes, not simply into your ears, but into your heart, and you make it the conscious purpose of your life to love your enemies, to do good to them that hate you; when you recognize all men as your brothers; God as your Father, and Christ as your personal Savior and friend, then your face is set toward the heights. The spirit of God that has been in the world from the beginning, and that from the beginning has been the world's only real safeguard from moral disaster and wreck, finds its perfect expression in the life of Jesus Christ. When you become a follower of His, you make one of that vast procession which from out all time and place has been moving onward toward the kingdom of heaven."

DR. W. G. MILLS.
ST. PAUL'S PRESBYTERIAN.

"What will save the world, or any part of it, from the situation in which it finds itself?" said a friend to me lately. My answer was: 'A true spiritual revival will do it.' But what sort of a revival is that? The sort that gives man a vision of God and His holiness; the sort that shows men somewhat of the wickedness and shamefulness of sin; the sort that awakens the conscience and gives a new sense of responsibility; the sort that shows men that without God they are without hope in this world and for eternity; the sort that exposes the folly of looking for social reconstruction without moral foundations and of expecting the kingdom of heaven without individual regeneration; the sort that insists, as God insists, upon the need of 'being born from above;' the sort that accepts Jesus Christ as Savior and crowns Him Lord; the sort that is loyal to the missionary commission of the cross; the sort that comes through a new sense of need, a new vision of Christ, a new experience of grace, a new enthusiasm for God, and a new passion for those for whom Christ died. No other sort of a revival has ever brought salvation to a desperate world and no other ever will."

WOMEN VETERANS PLAN GET-TOGETHER DINNER

Women of the American Legion and the American Women's Overseas League have arranged for a dinner to be given at 215½ West Fourth street at 6:30 p.m. September 21. This informal affair is for all women who are eligible to membership in the American Legion or the American Women's Overseas League. Those eligible for the Legion are Army and Navy nurses, yeomanettes and marinettes who served in the World War. Those eligible for the American Women's Overseas League are all women who served with the A.E.F. A good program is planned for this first reunion, it is announced. Tickets are on sale at Post No. 2, American Legion, 311½ South Spring street, and at the American Women's Overseas League at 321 South Main street.

"Standard" PLUMBING FIXTURES

A Bathroom In a Space 5 Feet Square

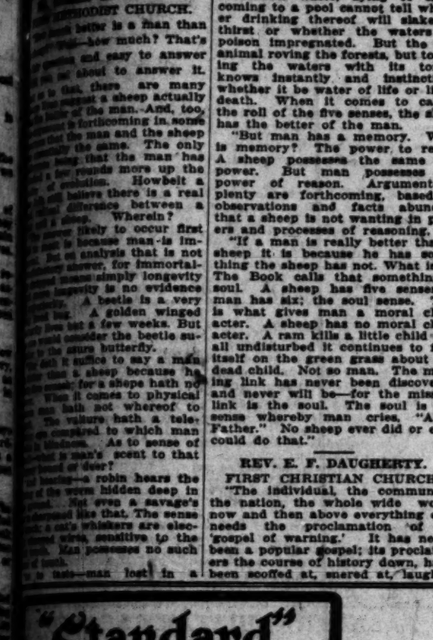

Perhaps yours is one of those homes where another bath-room would add much to comfort and convenience. No longer need limited space handicap you. The illustration shows "Standard" plumbing fixtures installed in a room only five feet square, making a complete individual bathroom with all the facilities of a larger room. See these fixtures in

Standard Sanitary Mfg. Co.
"Standard" Los Angeles Display Room
Telephone Bdwy. 6775. 216-224 S. Central Ave.

Your Grocery Store is an Employment Bureau where you can get KAOMA the cleanser at immediate notice

Quick—Thorough Economical

KAOMA'S ADDRESS —Your Nearest Grocer

McCall and Pictorial Review Patterns

Coulter Dry Goods Co.
Founded in 1870.
Seventh Street at Olive

"The House of Fine Linens"

Store Hours: 9 to 5:30 Daily — Branch Store: 215 South Broadway

Styles and Fabrics for Black Frocks!

THE woman who sews may make her own Black Frock and be at the tip-top of style, for we are showing the favored Black Crepes—and appropriate styles in the New "Printed" Patterns!

The styles have the new features of the graceful-hanging Sleeve, which is the important thing to remember in your sewing this Fall.

Only McCall Patterns are Printed
(Second Floor)

No Finer or More Fashionable Silks Than These

"ANYTHING crepey looks good for this season," say the authorities. So, among the new offerings there is a wealth of these beautiful soft crepes for draped frocks, and in the heavier grades, such as Canton and satin crepes, for tailored designs.

All 40 Inches Wide. In Black and Every Autumn Color

Canton Crepes, $4.00 and more
Balkan Crepe, $5.00 yard.
Crepe Sylla, $7.00 yard.
Crepe Durbar, $5.00 yard.
Duvetyn Crepe, $6.50 yard.
Crepe Roma, $6.50 yard.
Crepe de Chine, $1.95 to $6.50.
Cinderella Crepe, $3.50 yard.
Crepe Elizabeth, $6.00 yard.

Georgette Crepes from $1.95 to $3.50 a yard.
(Second Floor)

New Autumn Coatings; Beautiful

SO CHARMING, in fact, that many a woman who has not been accustomed to sewing will find their lure impossible to resist. In the new wool velours there are novelty plaids and stripes in color combinations that are positively inspirations. The luxurious quality of plain colored Tricotines, Poiret Twills and French serges are quite as tempting in glorious new Autumn shades.

Bolivia Coatings, $6 and $7.50
Moussyne Coatings, $6.50 yard
Evora Coatings, $12.00 yard.
Panveline Coatings, $8.00 yard.
Marvella Coatings, $14.00 yard.
Veldyne, silk-and-wool, $16.50 yard.

Duvetyns in silk and wool, yard, $18.50
(Second Floor)

CAMCO CORSET

You'd never know you were wearing a reducing corset—the Camco is so easy and comfortable. Coddal ms, for the short, heavy figure, illustrates how simply the lock and tackle lacing system reduces the hips. We'd like to show you the various Camco models.
(Third Floor)

And of Course Good Linings Are Essential

IN FACT, they frequently have the effect of "making" the entire creation, be it gown or wrap, with their ornate designs and vivid colorings.

Semi-Silks — 35 inches wide; novelty patterns, special, yard 95c

Novelty Venetians — 32 inches wide; gray grounds with white and black, yard..85c

Lingerette Satins — 36 inches wide; white, flesh, pink, ceil, orchid, yard...$1.00
(Second Floor)

Apropos of the Newest Apparel

IT MAY be said that in all the years in which Coulter's have sold women's garments, we never received so many compliments upon our complete and attractive showing as are being made daily this Fall.

In Dresses, for instance, there are all the new soft crepes—Canton, crepe de chine, Roshanara, Georgette, satin Canton, wool Canton and the twills so favored—in black and Fall's best colorings—and in a variety of ways of making that meet every possible whim or requirement—**$25.00 to $110.**

In Other Garments—the assortment is equally lovely—will you see them?
(Third Floor)

The Costume Blouse Is Smart

AND essential, if madame would be smartly garbed this season. Very often the wool chenille trimming with which the blouse is embroidered, or the beading that makes it distinctive, will be found in shades that exactly harmonize with one's suit or wrap—in any event, the contrast can be made most effective.

Such colors as Mohawk, navy, brown, black, yellowstone and the other favored Fall tones provide diversity in plenty.

Overblouse and Russian styles are extremely good, and many styles show two shades combined in effective fashion.

Prices, too, are very pleasing—
$8.75 and more.
(Third Floor)

Coulter's—Seventh Street at Olive — *Seventh Street at Olive—Coulter's*

Take Deviled Chili Meat Sandwiches on your next outing—and take plenty of them.

Someone will always ask for more.

Your Grocer Has It For You.

GEBHARDT'S EAGLE BRAND
Deviled Chili Meat

THE GUMPS—OH, MIN!

KERNEL COOTIE—PA HATES THAT KIND OF A GUY.

BOY SCOUTS TO RECEIVE BADGES

Merit Awards Earned by Many at Pasadena.

Elks Arranging Special Train for Convention.

Popular Teacher Dies in Salt Lake City.

[LOCAL CORRESPONDENCE.]

PASADENA, Sept. 18.—Two of the most important events in the history of the Boy Scout movement in Southern California are scheduled to be held in Pasadena within the next few weeks. On the 30th inst. at Camp Huntington, the home of the Pasadena Scouts in Rubio Canyon, merit badge awards are to be made to over 200 Scouts who qualified in various tests at the present summer camp of the Pasadena Scouts at Catalina. This is the largest number of Scouts to qualify for merit badges in Southern California, according to Tallman Trask, Scout executive of the Pasadena Council of Scouts. The other event will be an official visit from Dr. George J. Fisher of New York City, deputy Scout executive of the United States. Dr. Fisher is coming early in October.

Six organizations in Pasadena have signified their intention of joining in the Community Chest movement which is being launched in Pasadena to handle all welfare and relief work. It is expected that a big drive for financial support will be made early in November.

A special train is being arranged by Pasadena Lodge of Elks to take its members to the State convention of the order, which will meet at Santa Cruz early next month. The lodge is also to send its drill team of forty members and its band of thirty-five men.

The Universalists held their last services today in their church, having sold the property to the First Nazarene Church. The latter congregation is to take possession a week from today. The Universalists have worshiped in the church for over thirty years. The congregation is planning to erect a new church in the eastern part of the city.

Extensive improvements are being rushed to completion at Pasadena High School. The second unit of reinforced concrete grand stand is being finished at a cost of $15,000. It will seat 3000 people. A three-acre tract is being paved to be used as a parking space for students' cars. Owing to the crowded conditions in the school, several additional class rooms are being constructed by placing partitions across large study halls.

DIED IN SALT LAKE.

Miss Margaret P. Merrill, for three years a teacher at the Polytechnic elementary school, died today in Salt Lake City, according to word received by Pasadena relatives. Miss Merrill had intended returning to Pasadena this fall. She was one of the most popular faculty members of the school.

The sixtieth wedding anniversary of Mr. and Mrs. John Hollister, 1145 Constance street, and the fiftieth wedding anniversary of Mr. and Mrs. Charles Burnham of 390 South Marengo avenue were observed today with receptions at their homes. Mr. Hollister is 87 years of age and his wife 81. Mr. Burnham was for many years a newspaper publisher in New England.

MILITARY HNORS FOR HERO.

[LOCAL CORRESPONDENCE.]

REDLANDS, Sept. 18.—The body of Albert E. Forker, one of the thirty-six Redlands men to lay down their lives in service during the war, was accorded full military honors by the American Legion here this afternoon and was laid to rest in Hillside Cemetary. The funeral services were held at the great amphitheater in Library Park. Major H. H. Cooke, chaplain of the local post, officiating. The body was escorted from the funeral chapel to the amphitheater by comrades of the dead soldier.

NEW SLOW RECORD FOR POSTCARD.

Goes Twenty Miles in Twelve Years; Addressee Long Since Dead.

[LOCAL CORRESPONDENCE.]

UPLAND, Sept. 18.—A postcard mailed in Upland in 1909 reached its destination in San Bernardino yesterday. It took twelve years to go twenty miles, traveling at the high speed of one and two-thirds miles per year. The man to whom it was addressed died in 1911.

Athlete Saves Drowning Girl at Long Beach.

[EXCLUSIVE DISPATCH.]

LONG BEACH, Sept. 18.—Three women and one man were rescued from a terrific tide rip that prevailed along this coast today.

Emma Zeuehl of 1304 East Ocean avenue had been carried 1500 feet out to sea when cries for help attracted the notice of S. Weinert, who was just returning from an eight-mile run to Seal Beach. Weinert plunged into the ocean, swam to the woman's assistance and brought her to the beach just as life guards, police and the fire-department pulmotor arrived on the scene. She was soon revived and was taken to her home. The rescue took place at the foot of Seventh Place.

Life Guards Dicey, Linderman and Whitmore rescued two sisters, Margaret and Mary Brink, from the tide rip from the foot of Eighth Place. Both girls were more than a half-mile out when rescued.

The same life guards brought in Alonzo Schnitzline from the same vicinity.

Officials of the Shell Oil Company of California announced today that they had closed a lease for an entire city block from the Pacific Electric Company at Eleventh street and Obispo avenue and would erect at once a $100,000 oil terminal. Huge warehouses and machine shops are among the buildings that will be erected at once.

Baby, Kicked by Horse and Shot, Still Thriving.

[LOCAL CORRESPONDENCE.]

ONTARIO, Sept. 18.—Mr. and Mrs. Thomas Donnelly, who live in the Etiwanda section to the east of Ontario, decided today that their 4-year-old son, Allen, has a charmed life, when the child's survival of a kick in the face by a horse marked his second escape from death by a hair's breath within the week.

A few days ago little Allen was struck by the bullet from a hunter's gun while playing in a field near his home, but the bullet was nearly spent and inflicted only a superficial wound.

He was kicked full in the face by a horse today and only the fact that the animal was unshod saved him from death in the opinion of Dr. A. L. Weber, who was called to attend him. No bones were broken, but the child's face is badly cut and swollen.

CHARIOTEER READY.

District Supervisor Has His Steeds Trained and is Confident.

[LOCAL CORRESPONDENCE.]

VENTURA, Sept. 18.—Tom Clark, Supervisor for the Ojai district, is getting ready to take on any and all comers this year in the chariot race to be held at the County Fair in October. Clark, who has many fine horses on his ranch, has for years, driven his own team in the county fair chariot races and has never been beaten.

This year Tom Mix and Bob Anderson are to bring teams to the fair and Clark is looking for a run for his money. However, those who have watched his driving for years able. He is an exceedingly skillful driver, which counts for a good deal in chariot racing, and also has fast horses trained for the sport from colthood.

Wonder What a Popular Song Thinks About? - - - - - *By BRIGGS.*

[Copyright, 1921, New York Tribune, Inc.]

Copyright, N. Y. Tribune Inc.

Police Judge at San Diego After Speeder.

[EXCLUSIVE DISPATCH.]

SAN DIEGO, Sept. 18.—Seventeen speeders were released from the City Jail this morning, after having served twelve-hour jail sentences imposed by Police Judge E. L. Davin.

After asking the speeders' opinions as to deterrent measures in Police Court yesterday, Judge Davin announced that the jail sentences which he is meting out to speeders will be increased by twelve hours each week-end. Speeders caught this week will serve twenty-four hours in jail, next weeks' hurry-up squad will serve thirty-six hours and so on until the present speeding wave is abated.

Under the law he can increase the sentences until a limit of thirty days in jail and a fine of $100 is reached.

COUNTRY CLUB OPENS NORTH OF LA HABRA.

[LOCAL CORRESPONDENCE.]

LA HABRA, Sept. 18.—The Hacienda Country Club, situated in the picturesque hills north of La Habra, opened its nine-hole golf course today with a general jollification by members and friends. The temporary clubhouse, equipped with the usual modern conveniences is finished, and with the putting greens in good shape and the course well covered with Bermuda grass, it was decided not to wait until the completion of the other nine holes for the official opening. Many of the visitors enjoyed a picnic dinner, making use of the tables and brick ovens provided.

The president of the club is Alonzo E. Bell of Santa Fe Springs, and half a dozen communities, including La Habra, Whittier and Fullerton are represented on the board of directors.

LOS ANGELES MAN MUST ANSWER FOR ACCIDENT

[LOCAL CORRESPONDENCE.]

REDLANDS, Sept. 18.—F. M. Akin, 435 Plymouth avenue, Los Angeles, has been served with a warrant of arrest and summons to appear before Justice Abner McCrary of Mission to answer to the charge of breaking the control on the Mill Creek road to Bear Valley. This resulted in a collison in which Raymond Reynolds and R. H. Washburn were injured.

Officers claim that Akin arrived at the control at 4 o'clock and asked when he could go ahead. He was told by Officer Hi Clark that he could go at 5 o'clock. Akin stated that he misunderstood and thought the control officer told him he could go any time before 5 o'clock.

Jay Boone, traffic officer, says that Akin offered to pay all the expenses of the accident. The injured men were brought to the hospital here and are out of danger.

TO ERECT PLANT AT VENTURA.

[LOCAL CORRESPONDENCE.]

VENTURA, Sept. 18.—The Shaw-Middlecoff Company, owners of a bottling works here for many years, have property on Front street and expect to put up a large, well-equipped and thoroughly modern plant in the near future.

The Legacy.

White: What did poor old Jones leave his son?

Browne: Oh, he left him the capacity for hard work, which he himself had inherited from his father. It was quite as good as new; Jones himself had never used it.—[Edinburgh Scotsman.

ROB WHILE POLICE RAID CHINATOWN

Flying Squad Kept Busy Answering Hold-up Calls; Diners Victims of Bandits.

While squads of police officers were conducting gambling raids in Chinatown and other sections of the city early yesterday morning, the Flying Squadron, in command of Lieut. Slaten, was kept busily engaged answering an unusually large number of appeals for help from victims of hold-ups.

One of the most daring cases occurred in a small rooming-house at 578 North Hill street. Answering a telephone call from this address stating that a Mexican, half-crazed with the effects of smoking marihuana, was offering death as an alternative to anyone failing to hand over their valuables.

Officers Barnes and Thompson found that the Mexican, single-handed, had held up and robbed seven young men after backing them into the dining-room of the rooming-house at the point of a revolver. According to the officer's report, the Mexican, who is said to be known to the police, entered the front room in which the seven young men were enjoying an after-dinner smoke on the pretext of seeing a friend. When inside he drew a gun and compelled one of the party to do the searching. Those who held their hands towards the ceiling and lost valuables were: Joe Raymond of 1334 Wall street, $10; M. Escudero of 578 North Hill street, $25 and a watch; Frank Rodriguez, two gold rings; Thoman Luas of 1610 East First street, $1.50 and a watch; A. H. Alcanter of 752½ East Eighteenth street, $10; L. S. Soto of 408 North Figueroa street, 90 cents, and J. Portillo, who lost $1.25. Mr. Luas saved $15 by tucking it inside his collar. Rufella Andrade of 350 North High street, who lost no money, saved a gold ring by hiding it.

Man Run Down; Driver Nabbed in Mile Chase.

Zig-zagging around blocks at a rate exceeding thirty-five miles an hour, according to the police report, after he had driven his car over Frank Ferry of 824 Castelar street, Benjamin Swartz, a salesman living at the Meringo Hotel in Pasadena, late last night failed to outdistance Motorcycle Officer Wearne and went to jail on a felony charge of failing to render aid.

Mr. Ferry, according to Officer Wearne's report, was knocked down by the automobile driven by Swartz at Alpine street and North Broadway. Wearne stated he chased Mr. Swartz a mile before he finally overtook him. Mr Ferry was treated at the Receiving Hospital for minor abrasions and contusions.

HELD ON GUN CHARGE.

Police Believe They Foiled Plot to Smuggle Revolver into Jail.

A probable attempt to smuggle a revolver in to one of the prisoners in the City Jail was frustrated early yesterday morning when Officers Weyerman and White in the desk sergeants' office at Central Police Station located a 32-calber weapon loaded and half-cocked tucked down under the waistline of Gus Gests, who applied at the City Jail for lodging.

The gun was not noticed during the first search. But a few seconds later it was seemingly jarred and caused Gest's trousers to bulge in front whereupon the officers took it out as evidence and booked Gests on a charge of carrying concealed weapons.

TO TEACH SAFETY IN A NEW WAY.

Folk Lore Classics Designed to Carry Appeals to Reduce Accident Total.

Teaching of safety through childhood fairy tales, is to be started today by the Los Angeles Railway in co-operation with the Board of Education.

More than 300,000 copies of folk-lore classics are to be distributed to school children from the first to fifth grades, inclusive. The back page of the booklets is devoted to pictures and verse, showing how automobile and street car accidents happen and how they can be avoided.

It is the hope of Mrs. Suman M. Dorsey, superintendent of schools, and agencies working with the Board of Education in accident prevention, that the children will take the little books home to their parents and incidentally interest them in the move for greater safety.

Each book contains eight pages with colored illustrations. Sixteen different books are included in the series and each child will receive eight, according to his grade in school. The distribution will cover two months.

The safety suggestions on the back of the books are not confined to street cars, but include autos and

CALL "RAINMAKER" TO DELANO

Porterville Also Anxious to Make Arrangements for His Services.

[Local correspondence.]

PORTERVILLE, Sept. 18. According to a communication received by Secretary Morrison of the Porterville Chamber of Commerce, efforts will soon be made to secure the services of Charles M. Hatfield, noted "rainmaker," to work in this vicinity during the winter months in next spring.

George W. Reid of the Delano Chamber of Commerce states that a number of wheat growers in that vicinity wish to get Hatfield to operate in this part of the valley during the coming season and says that the "rainmaker" will reach Delano on Wednesday.

general traffic conditions. They do not carry the name of the railway.

Distribution of the first series will be made in the schools today.

Summer Engagement.

"Are you engaged to Hazel Keep?"

"No, only for the duration of the silly season."—[Louisville Courier-Journal.

Schools and Colleges

PASADENA MILITARY ACADEMY
On W. Ave. 64, near Pasadena, 8 miles from Los Angeles, on P. E. Accredited School, receiving both Day Pupils and Boarders, greatly enlarged, newly equipped with modern conveniences, including indoor swimming pool, gymnasium. Military, Athletic, Horsemanship, Grammar Grades (first to eighth inclusive; full High School and College Preparatory work with special courses in Business Training, Aeronautics and Wireless Telegraphy. FALL TERM OPENS September 26. Ask for new catalogue. Address COL. C. H. WOOD, Supt., Pasadena, Cal. Phones: Los Angeles 29491, or Pasadena, Pair Oaks 994.

Mackay Business College
9th & Main. Phone 63193
The Home of Business. 32-page catalog, describing courses outlined by U. S. Government, FREE. Tuition transferable to Accredited Colleges in U. S. and Canada. Tuition may be earned by assisting with light office work. Men's white leather

CLAREMONT SCHOOL FOR BOYS
A school in the foothills, 35 miles from Los Angeles. Vigorous outdoor life. Horseback riding. Thorough preparation for Seventh grade to college entrance. Box 200, CLAREMONT, CALIFORNIA.

MIRAMAR MILITARY ACADEMY—A Boarding and Day School for thirty boys. Located on the Ocean Front, Tarrma $250 per school year. Monthly payments accepted. For information address Superintendent, Santa Monica, Cal.

HARVARD SCHOOL (MILITARY)
Largest and best equipped Military School for Boys in the West. 33rd year begins September 26th. For catalog address the Secretary, or call at the school office, 1251 South Western Ave., Los Angeles.

BELL SCHOOL—625 Black Bldg.
The one school that makes secretaries and stenographers out of Gregg and Pitman failures. A child will readily learn Bell shorthand. Shortest, easiest system in the world. Spanish, German and Italian languages written in Bell shorthand. Experienced Reporter starting Spanish and Shorthand classes Sept. 26. Phone 63193.

THE WESTLAKE SCHOOL FOR GIRLS
Westmoreland Hills Los Angeles
Residence and Day School. College Preparatory and Lower School. Domestic Science. Tennis and Out-of-Door Swimming Pool. Fall Term opens September 26.

MARLBOROUGH SCHOOL FOR GIRLS
2020 WEST THIRD STREET.
32nd Year begins September 27, 1921. MRS. MARY S. CASWELL, Principal.

BUS. COURSES Complete Schools Southwestern University Wilcox Bldg.

WILLIS-WOODBURY BUSINESS COLLEGE
Foremost since 1884.
Willis individual method of instruction reduces time and increases efficiency.
SITUATIONS FOR ALL GRADUATES
Fifth Floor Hamburger Building, Los Angeles
Branches at Riverside and Santa Monica.

CALIFORNIA MILITARY ACADEMY
4001 W. 18th St. Fr. 74072
Young boys only. In session all year. Home, school, well-rations and supervised. Close specialized to study and sport. Fine gymnasium. Well-equipped athletic field. Thoroughly accredited. Individual instruction. 13th year upon 14th.

HOLMAN SECRETARIAL SCHOOL
(Holman Business College)
New Equipment. Limited Enrollment. Personal Attention. Rapid Advancement. Specialties in Shorthand and Secretarial Training. Booklet upon request.
D. L. Holman, Mgr., 705 Wright & Callender Bldg., 4th and Hill. Phone Main 8

THE EGAN SCHOOL of Motion Picture Acting
Endorsed by the most eminent producers. Patrick Calhoun, Chairman. Course of twenty dollars—Mondays and Thursdays, 1:30 p.m. to 4:30 p.m. Private tuition daily. Apply to the registrar for booklet. THE EGAN THEATER BLDG. Phone 66271—1254 S. Figueroa St., Los Angeles.

LOS ANGELES MILITARY ACADEMY
Highest standard in SCHOLARSHIP, MILITARY TRAINING AND GENERAL CULTURE. 34th year. For information address, Adjutant, Phone 21411.

CALIFORNIA COMMERCIAL COLLEGE
Phones: 62634 625 SOUTH HOPE STREET, LOS ANGELES
WINNER of Grand Prize Cup, First Prize and Third Prize in Rose Tournament Contest for 1921. Offers 14 Courses. Employs 14 Instructors. Send for 96-page book giving detailed information. POSITIONS GUARANTEED TO GRADUATES.

Commercial Experts' Training Institute
"The School of INTENSIVE Training"
COMPLETE BUSINESS, SECRETARIAL AND CIVIL SERVICE COURSES
GROSSE BUILDING, Sixth and Spring Streets.

PAGE MILITARY ACADEMY
A Big School for Little Boys. The largest school of its kind in America. Pupils admitted at any time in term or year. Open all out the year. Send for Catalog. R. P. D. No. 1, Box 305, Phone 74314. ROBERT A. GIBBS, Headmaster.

URBAN MILITARY ACADEMY
A boarding and day school for young boys, primary to 8th grade. Fall term commences Sept. 21, 1921. 930 S. Alvarado St. Phone for Catalog, 62021.

LOS ANGELES MILITARY ACADEMY
Delightfully situated on Huntington Drive, near Pasadena. Highest standard SCHOLARSHIP, MILITARY TRAINING AND GENERAL CULTURE. The only military school that appeals to thoughtful and discriminating parents. Boys enrolled for summer Months. Mountain and Beach Camps. R. K. Bailey, Supt. Phone 21411.

ORTON SCHOOL FOR GIRLS
130-170 S. Euclid Ave., Pasadena. Old New Building. Boarding and day. Academic and Junior College. Domestic Science, Music, Expression, Outdoor Sports. Tennis, Swimming Pool. Phone Fair Oaks 694. ANNA B. ORTON, Principal.

DIXON SCHOOL OF BUSINESS
DAY AND EVENING CLASSES
Evening classes Tuesday and Thursday, 7-9. Shorthand, Typewriting, Bookkeeping, Comptometers. New location, 321 Douglas Bldg., 3rd and Spring. Phone Main 8

LONG BEACH MILITARY ACADEMY
1000 E. Ocean Blvd.
The only Military School in Long Beach. Full particulars upon request. Phone 6-1000.

Gardner School for Boys and Girls
(Formerly Westlake School for Boys)
OPENS SEPTEMBER 7TH
612 South Alvarado Street, Opp. Beautiful Westlake Park
For terms phone WILSHIRE 414
G. HOLMAN GARDNER, Principal.

Y.M.C.A. SCHOOLS HIGH GRADE DAY AND EVENING COURSES
Accountancy, Commercial, College Preparatory, Engineering, Languages, Spanish, English Preparatory. Send for catalog. For details address THE Y.M.C.A. SCHOOLS.

CALL "RAINMAKER" TO DELANO.

Porterville Also Anxious to Make Arrangements for His Services.

LOCAL CORRESPONDENT.

PORTERVILLE, Sept. 18. According to a communication received by Secretary Morrison of the Porterville Chamber of Commerce, efforts will soon be made to secure the services of Charles M. Hatfield, noted "rainmaker," to work in this vicinity during the winter months or next spring.

George W. Reid of the Delano Chamber of Commerce states that a number of wheat growers in that vicinity wish to get Hatfield to operate in this part of the valley during the coming season and says that the "rainmaker" will reach Delano on Wednesday.

general traffic conditions. They do not carry the name of the street railway.

Distribution of the first copies will be made in the schools today.

Summer Engagement.

"Are you engaged to Harold for keep?"

"No, only for the duration of the silly season."—[Louisville Courier-Journal.

The babes of yesterday are the daring helmsmen of today

What is this new civilization our young people are working out for themselves—and for us?

THE youngsters have briskly flung aside the conventions we used to *talk of* tearing down!—

"A new procession has formed since Armistice Day," they exult. "Join it."

We swing in. But can we keep up the pace?

IN all this indulgent shaking of heads, these tolerant speculations as to what next, is there any serious appreciation of the fact that this is really *a new era* we are in?

The old ethics are gone. The new generation has its new ethics.

Who among us is meeting this new civilization with breadth and constructiveness?

THREE years ago Pictorial Review electrified the world of women's magazines by proclaiming aloud the secret of its success.

While others had kept on editing for the memory of the woman that *used to be*, Pictorial Review had evidenced an uncanny aliveness to the reality of the woman *that was coming!*

The American woman was awake! The wide world itself was the boundary of her activities and interests—

And the one magazine which had recognized abundantly those new interests and activities was the one to which she had swung unerringly.

TODAY, Pictorial Review proclaims a new success—throws out a fresh challenge to all other women's magazines: What do you make of this new era? What part are you taking in it?

Women of this new era are *doing* things. They have questioned and speculated long enough. Today they act.

And the magazine that would hold their interest—it, too, must act.

It must be unafraid. Must take firm hold, among things that are changing, of those things which will endure. In the swirl of loosened forces, it must stand by the young pioneers at the helm, to encourage and support and report.

Divorce, Marriage, the Illegitimate Child, the Unmarried Mother, the Married Woman in Industry—and in Business, the revelations of Psychoanalysis, the Education of the Child, the Insurance of Maternity, the whole broadening of Civic Responsibilities, the ghastliness of War and its aftermath—*what is the younger generation making of the age-worn problems whose unshakeableness baffled us?*

DURING the past two years, Pictorial Review has reflected with vigor and freshness the new alignments that have been and still are in the making on these vital aspects of the new civilization that is shaping—

Without tinge of fear or propaganda, Pictorial Review has recognized the new attitudes that have been developing toward these old complications.

AND the response to Pictorial Review's awareness has been after all only an evidence of the reality and intensity of this quickening of the younger generation itself.

In addition to newsstand sales, Pictorial Review during the month of June received 91,130 yearly subscriptions. During July, only 35 less than 100,000 yearly subscriptions. During August, 109,258!

Year after year the magazine has increased in circulation, until today at a price* exceeding that of its major competitor, it finds it necessary to print 2,100,000 copies of its October, 1921, issue.

*Pictorial Review, 25 cents a copy.
*Ladies' Home Journal, 15 cents a copy.

No other woman's magazine so vividly reflects tendencies of today

Is the dictum of our youth that divorce shall be had for the asking?

More divorces yearly in America than in twenty European countries combined. Is this the result of a less serious attitude toward marriage? Or is this tearing down of old props an honest endeavor to build a finer, more enduring structure. In one year Pictorial Review has published nine articles analyzing the trend in thought on this question.

What sort of schooling will our children's children get?

In the public schools of tomorrow will work and play, science and the arts, be as important as the old arithmetic and spelling books? In Pictorial Review the rights of the school child will be treated with expert attention. Educators and plain mothers and fathers will discuss the new tendencies in education.

What shall we do with the children of unmarried parents?

Because for centuries we have shut our eyes to the existence of these babies, 35,000 of them die yearly. Today people ask—"Is it fair that the children suffer for the fault of the parents?"

Pictorial Review is the only woman's magazine which has voiced conspicuously the pathos of these suffering sojourners. The fearless study this magazine has made of this subject has won the commendation of thousands of men and women.

The women's contribution in return for the vote

A review of the important government and community measures that Pictorial Review has actively sponsored, reads like a survey of the whole world of restless thought and activity that is working out better ways for civilization.

Maternity Insurance, Increase of Teachers' Salaries, Federal Aid for Increased School Facilities, A Permanent Woman's Bureau in the Department of Labor, International Disarmament, Prompt Government Action on behalf of Disabled Soldiers, Solving the Shortage of Trained Nurses, Cleaning Up the Movies, A Square Deal for the Illegitimate Child, Uniform Divorce.

Fiction must reflect and make vivid the problems of the times

A vigor that is missing in contemporary women's magazines. Authors know that they are free to work out in this magazine sincere interpretations of life. This is why writers of penetration and high standing contribute their best work to it.

Pictorial Review's short stories have been accorded first rank among all popular magazines. And among the best selling novels of the past year, three were first published in Pictorial Review.

PICTORIAL REVIEW

2,100,000 COPIES OF THE OCTOBER ISSUE HAVE BEEN PRINTED

OFFERED
TODAY AND TOMORROW

5 Used Pianos
2 New High Grade Reproducing Players
1 Used Player Piano
9 Phonographs
At From 30% to 40% Discount

Do You Want Music?

Read This List
of Nearly ½ Priced Slightly Used
Pianos and Players—FOR

Today and Tomorrow

On Easy Monthly Payments if You Desire

Wm. Knabe Upright Piano, fine condition (used)..$283.00

Mathushek Player Piano, mahogany case (used)...$393.00

Take Your Choice of These Two—
Geo. Steck Upright, Kimball Upright (used) $245.00
(Both in fine Condition)

Another Wonderful Buy in Mahogany Case (used) at
Only $193.00

A Surprise in Reproducing Players

NEW
High Grade
Players Equipped With
The World Renowned Wonderful

WELTE-MIGNON-REPRODUCING

The type of Piano by which the highest and most artistic form of musical expression can be passed on to the great non-piano-playing public. The reproductions of Paderewski, Busoni, Careno and others are mirrors of their personal performances, in which are seen and easily distinguished their individual tempo, phrasing, pedaling, etc.

2 Like This One

Today and Tomorrow
33% LESS

If you want a Reproducing Player see us before Tomorrow night

LONG TIME PAYMENTS ALLOWED

Your Piano Taken in Trade

The Broadway Department Store
Broadway—Third at Hill Arthur Letts, President

COUNTY FAIR OPENS TODAY.

Supervisors and Mayor Cryer Will Launch Exhibit.

Horse Show Chief Feature at San Fernando This Week.

World Challenged to Match Southland Products.

Today's program at Valley fair. (San Fernando, Zelzah and Los Angeles County Day.)

At 10 a.m., fair to be officially opened by the Board of Supervisors. Short addresses by Supervisor Wright, Mayor Cryer of Los Angeles and Dr. George P. Clements, chairman of the Agricultural Committee of Los Angeles Chamber of Commerce. Band concerts every hour, day and evening, by Havener's twenty-five-piece band and the San Fernando twenty-five-piece band.

At 8:30 a.m., judging culinary exhibits by Kate Vaughn; judging needlework by Etta Price Flagg; examinations of babies.

At 10 a.m., opening of fair.

At 10:30 a.m., junior stock-judging contest; adult stock-judging contest.

At 2 p.m., working tractor demonstration; lecture in child welfare tent by Dr. Maude Wilde of Los Angeles on present-day methods of child care and training; dancing pavilion opens.

At 2:30 p.m., airplane flight, Samuel Long and Capt. Otto Enderton in fancy flying and wing-walking stunts; lecture in women's department by Ernest Braunton; egg judging in poultry department by Gus Lanke, egg expert of poultry producers of Southern California; school program.

At 3 p.m., Dixie Minstrels.

At 7:30 p.m., San Fernando Valley pageant, three generations.

At 8 p.m., thousand-dollar-a-night society horse show.

At 8:30 p.m., airplane fireworks display, Samuel Long and Capt. Otto Enderton.

At 10 p.m., American Legion dance in pavilion.

With a challenge to the world to show finer live stock, agricultural and horticultural products and babies, the Los Angeles county fair will be formally opened for a week's exhibit and festivities at 10 a.m. today at San Fernando.

The first horse show, which is heralded as the "classiest" horse event in the State, will open at 8 p.m. today and will be repeated every night during the fair. There will be many in the arena and $1000 in awards will be made each night. Hamilton Bassett is in charge of the show.

The Supervisors, Mayor Cryer of the city and Dr. George P. Clements of the Los Angeles Chamber of Commerce will be present today to help officially launch the fair.

At the same time a special Pacific Electric car, equipped with speakers and a brass band, will begin a three-day tour through Southern California to advertise the fair and invite the public to attend.

Brass bands have been secured for the fair grounds, and there will be a band concert every hour of the day and night in different parts of the grounds.

Judging in the junior and adult classes in live stock will begin this morning. Judging in the various departments run by the women of San Fernando Valley, including the baby show, culinary, needlework, art, plants and flowers also will begin today.

The cafeteria at the fair grounds is prepared to take care of the people, and free parking space for thousands of cars is ready. E. R. Elkins, chairman of the fair, announced that the most direct automobile routes from Los Angeles to the fair grounds are the San Fernanda Boulevard; Hollywood Boulevard over Cahuenga Pass and through Universal City and Lankershim; and the Ventura Boulevard through Van Nuys.

Land Patents by Hundred Are Unclaimed Here

About 450 original patents issued to homesteaders in the local land district are lying unclaimed in the office of Register Groves and Receiver Mitchell in this city, it was announced yesterday.

They cover certificates issued by every President from Grant in 1868 to Harding in 1921, and include papers bearing the signatures of Presidents Hayes, Garfield, Arthur, Wilson, Cleveland and Harrison.

Homesteaders concerned may secure these patents by the surrender of their certificates of final proof or affidavits showing that they are the owners of the land in question.

The failure of a homesteader to call for the official authority granting the land he occupies as a home to him and his assigns is one of the anomalies of human nature. Ordinarily it would be supposed that a man would look after his title to his property the first thing, but nearly 500 have not done so in the local land district. The entries cover land in Los Angeles, Kern, Santa Barbara, San Bernardino, San Diego, Ventura, Riverside and Orange counties.

The Imperial county patents were transmitted to El Centro when the new land office was opened there two years or more ago.

TO PRESENT COMEDY.

"A Poor Married Man," a farce comedy, will be presented by the Victory Dramatic Club in Alhambra Hall, Fraternal Brotherhood Building, Thursday evening. Members of the cast are William Myers, Myrtle Myers, Josephine Schols, Clara Crowley, Rose Roper, Leon Paulson, Harry Crowley and Roy King. The production will be directed by Clara E. Wiggins.

10 Special Awards
Every Day This Week

(See Tomorrow's TIMES for Today's Outcome)

First "call" has been sounded, the close of the puzzle game in sight, all contestants should quickly make ready to send in their answers.

Every puzzle contest shows that people who otherwise might win, lose through failure to observe the time limit. Do not wait until the last minute! Allow for delays in transit! Be sure to comply with the closing date and hour!

60 ONE-DOLLAR BILLS!

In order to emphasize the importance of promptness and perhaps save contestants from disappointment, THE TIMES will give away 10 one-dollar bills each day beginning today and up to and including Saturday, September 24. Each morning 10 names will be taken from the answers received during preceding 24 hours, each of these contestants to receive a **Reward for Promptness.** All puzzle answers reading THE TIMES between now and Saturday noon will be eligible.

Anyone May Compete in the TIMES' Observation Puzzle. Study the puzzle picture and pick out the objects having names which begin with "B." For the nearest correct lists of such words THE TIMES will award the 60 prizes shown in opposite table.

Class "A" is open to everyone without restrictions of any kind. Merely send in your list of words with your name and address on top. No subscription need be sent to THE TIMES, nor is it necessary for the participant to be a TIMES subscriber.

Classes "B," "C" and "D" are open to those who send a new or old subscription for 3 months, 6 months or a year; in all cases payment to be made in advance. (Present subscribers who are paid in advance may extend their subscriptions.)

TABLE OF PRIZES

	CLASS A Open to All No Subscription Necessary	CLASS B If 3-month Subscription Is Sent Now or Old	CLASS C If 6-month Subscription Is Sent Now or Old	CLASS D If 12-month Subscription Is Sent Now or Old
1st Prize	$40	$100	$200	$1000
2nd Prize	$30	$ 75	$150	$ 300
3rd Prize	$20	$ 50	$100	$ 200
4th Prize	$15	$ 40	$ 75	$ 150
5th Prize	$10	$ 30	$ 50	$ 100
6th Prize	$ 8	$ 20	$ 40	$ 75
7th Prize	$ 6	$ 15	$ 30	$ 60
8th Prize	$ 4	$ 15	$ 20	$ 40
9th Prize	$ 3	$ 10	$ 20	$ 25
10th Prize	$ 2	$ 10	$ 15	$ 20
11th Prize	$ 2	$ 5	$ 10	$ 20
12th Prize	$ 2	$ 5	$ 10	$ 20
13th Prize	$ 2	$ 5	$ 10	$ 20
14th Prize	$ 2	$ 5	$ 10	$ 20
15th Prize	$ 2	$ 5	$ 10	$ 20

How Many Visible Objects can you find in this picture, the names of which begin with "B"

RULES OF CONTEST

(1.) Any man, woman or child who is not connected with the Los Angeles Times in any capacity, or who is not a member of an employee's family, may compete.

(2.) All answers will be divided into four classes, each class will be judged independently, there will be fifteen prizes in each class. While anyone may compete in more than one class, or may submit more than one list of names, not more than one prize will be awarded to any individual, the largest award being given to him which any one of his lists entitles him to.

Class A—Open to all. Anyone may compete.

Class B—Open to those who send in a new or old three-month subscription to the daily and Sunday Times, or who renew their own subscription for three months, payment to be made in advance.

Class C—Open to those who send in a new or old six-month subscription to the daily and Sunday Times, or who renew their own subscription for six months, payment to be made in advance.

Class D—Open to those who send in a new or old twelve-month subscription to the daily and Sunday Times, or who renew their own subscription for twelve months, payment to be made in advance.

(3.) Contest closes Sept. 30, 1921, at 6 p.m. All answers must be deposited in The Times main office or Los Angeles branch office, or bear a postmark not later than that hour.

(4.) Answers may either be deposited in contest box in Times branch office, 619 South Spring street, or Times main office, First and Broadway, Los Angeles, or may be mailed to Puzzle Manager, Circulation Department, Los Angeles Times.

(5.) All lists of names should be written on one side of paper. Number sheets consecutively. Write your own name and address on each page in upper right-hand corner.

(6.) Only words appearing in English dictionaries will be considered. Slang and obsolete words are barred. Only words beginning with B will count.

Where plural is used, singular cannot also be used, and vice versa.

Only names of objects or parts of objects will count.

Words of the same spelling may be used only once, even though they apply to different objects.

An object may be named only once even if more than one of the same kind appear in the picture.

Parts of an object may be named in addition to the object itself.

Do not use hyphenated words (words spelled with a hyphen in standard dictionaries). Do not use compound words unless same are spelled as one word in standard dictionaries. (Contestants cannot invent new words by joining together two or more words.)

(7.) The answer in each class having the nearest correct list of names of visible objects shown in the picture that begin with the letter "B" will be awarded first prize in that class, etc.

(8.) More than one person may co-operate in submitting a list of names, but only one prize will be awarded to any one household or group, which has been working together.

(9.) In the event of a tie for any prize, the full amount of the prize will be given to each tied participant.

(10.) A committee of well-known Los Angeles people having no connection with the Los Angeles Times will act as judges, their names to be announced in a few days. The judges will use Webster's New International Dictionary as their reference; participants agree to accept all decisions of the judges as final and conclusive.

(11.) Judges will meet on October 3, and announcement of prize winners and the best list of B words submitted as determined by them, will be published as soon thereafter as possible.

(12.) All questions or correspondence regarding the observation puzzle should be addressed to Puzzle Manager, Circulation Department Los Angeles Times.

The same puzzle picture will appear throughout the [illegible]

Out-of-town patrons should send payment for subscriptions direct to TIMES office in order to avoid any chance of error in crediting list of names. In such cases, however, local TIMES agents get the same credit as though money were paid to them and they make deliveries in the regular way.

Puzzle Coupon: To be used by contestants competing in Classes "A," "B," "C" and "D." Inclose it with your list of names.

Puzzle Manager,
Los Angeles Times, Los Angeles, Cal.

Inclosed find $..... for which please send the LOS ANGELES TIMES for a period of ..... months to

Subscriber's Name .....
Address .....
City ..... State .....
Date to Start Subscription .....
Credit the above subscription to me and enter my list of names in Class .....
Contestant's Name .....
Address .....
City ..... State .....

Make checks or money-orders payable to The Times-Mirror Company, Los Angeles, Cal.
New Subscriptions or Renewals of Old Ones Will Count.

SUBSCRIPTION RATES

By Carrier: 1 mo. 90c; 3 mos. $2.70; 6 mos. $5.40; 12 mos. $10.80.

By Mail in Cal., Ariz., Nev., Utah: 1 mo. $1.05; 3 mos. $3.15; 6 mos. $6.30; 12 mos. $12.60.

By Mail, Colo., Idaho, Mont., New Mex., Or., Wash.: 1 mo. $1.50; 3 mos. $4.50; 6 mos. $8.50; 12 mos. $16.00.

By Mail, all other points in the United States and Territories and Possessions: 1 mo. $2.00; 3 mos. $6.00; 6 mos. $11.00; 12 mos. $18.00.

YANK PEP AIDS ORIENTAL MISS

Captain Makes Things Hum to Help Chinese Girl.

Three Continents in Race to Catch Espee Train.

Wandering Passport Lends to Short Melodrama.

Boone met West in Los Angeles Monday and—the unusual happened. The Orient, represented by demure Miss Moh-ding Ma, who has headache at present, while the Occident, played by Capt. Rex Goodell, formerly of the United States army, and now Y.M.C.A. education secretary, only smiles more broadly. A clergyman, a Southern Pacific official, a spinster missionary, a matron and a colored porter were supporting cast in the rapid-fire little melodrama enacted in and around the Southern Pacific depot. The events occurred thus:

At 11:15 a.m., in the Y.M.C.A. office, a telegram was delivered to Capt. Goodell which stated: "Arrive Southern Pacific train 80 at 12 a.m. en route home. Wilmot."

"The captain telephoned the railroad office.

"What did No. 80 get in?"

"On time; 10 o'clock."

"When does the next train leave for San Bernardino?"

"At 11:15."

"Thanks." The captain hung up. He studied his watch.

CAPTAIN PLANS.

Mr. Boone had been a favorite friend of the captain in Shanghai and had entered the ministry. When he was coming home on furlough to visit his father, Dr. Henry Boone of San Bernardino, founder of St. Luke's Hospital in Shanghai, "I must see Boone," muttered the captain as he dashed for the Y.M.C.A. Auto School park:

At 11:15 in the depot, Capt. Goodell found Mr. Boone—and Miss Ma, an attractive "co-ed" en route to the University of Texas. The pretty Chinese miss was already in tears and evidently greatly excited.

"If you had got my wire on time and let us you might have helped Miss Moh-ding Ma switch her transportation from that compliating transcontinental train which runs through a part of Mexico," said Mr. [illegible].

"Her passport was retained by the American Consul in San Francisco, to be mailed to her college address. And if she once crosses in to Mexico the United States immigration officers will never allow her to return without a passport. If we get her transportation switched from the Espee train we would still have to get her baggage, which is with her, across a half mile from here in a hack. Even in speedy Los Angeles you can't do that before the 11:23 train leaves."

STARTS THINGS.

At 11:18 a.m. the captain assumed command. He rushed into the nearest official's office. Yes, the company would gladly do anything [illegible] but the question was could [illegible]

Elegance
MAY be achieved by [illegible] perhaps considerably [illegible] expected to pay, if her selection [illegible] Coulter's dependable assortments.

Very Handsome
In Hudson seal; finished with [illegible] of skunk .....
A Beautiful Mole Wrap—very latest word in a garment [illegible] collar and Tuxedo front to [illegible] Priced at .....

Capes and Coats
Of Kolinsky, mink, Japanese [illegible] skunk—a splendid assortment priced at .....

Fox Scarfs
Taupe, brown, black, white [illegible] wonderfully fine qualities, at $22.00, $30.00, $50.00.

The Ever-Popular
Stone Marten Chokers .....
Baum Marten Chokers .....
Japanese Marten Chokers.....
One and two animal Fitch Chokers...
One and two animal Squirrel Chokers
One and two animal Kolinsky Chokers

(Third Floor)

Coulter Dry Goods Co.
Founded in 1879
Seventh Street

...MBER 19, 1921.—[PA...

Awards
his Week
r Today's Outcome)
e close of the puzzle game is
make ready to send in their

eople who otherwise might
time limit. Do not wait until
ransit! Be sure to comply

R BILLS!
of promptness and perhaps
THE TIMES will give away
oday and up to and includ-
ning 10 names will be taken
ding 24 hours, each of these
nptness. All puzzle answers
aturday noon will be eligible.

PRIZES

	CLASS C If 5-month Subscription Is Sent Now or Old	CLASS D If 10-month Subscription Is Sent Now or Old
	$200	$1000
	$150	$ 300
	$100	$ 200
	$ 75	$ 150
	$ 50	$ 100
	$ 40	$ 75
	$ 30	$ 60
	$ 20	$ 40
	$ 20	$ 35
	$ 15	$ 30
	$ 10	$ 20
	$ 10	$ 20
	$ 10	$ 20
	$ 10	$ 20
	$ 10	$ 20

How Many Visible Objects can you find in this picture, the names of which begin with "B"

...appear throughout the contest
...send payment for subscription
...r to avoid any chance of error in
...ch cases, however, local TIMES
...though money were paid to them
...e regular way.

...To be used by contestants in competing in Classes "C," "D" and "E." Inclose it with your list of names.

..., Cal.
... for which please send the LOS
... months to
... of .....
... State .....
... Class .....
... State .....
... payable to The Times-Mirror
... Angeles, Cal.
...nts of Old Ones Will Count.

...TION RATES
New Mexico, Ariz., Nev. Weekly: 1 yr. $1.50; 2 mos. $.50; 6 mos. $1.00; 12 mos. $2.00. Sunday: 1 yr. $2.50; 2 mos. $.50; 6 mos. $1.25; 12 mos. $2.50.
By Mail, all other States, Territories and Foreign: Weekly: 1 yr. $2.50; 3 mos. $.50; 6 mos. $1.00; 12 mos. $2.00. Sunday: 1 yr. $3.50; 6 mos. $1.75; 12 mos. $3.50.

PEP AIDS MENTAL MISS.

...Things Hum to ...Chinese Girl.

...Contestants in Race to ...Catch Expo Train.

...Passport Lends to ...Mere Melodrama.

...and West in Los Angeles ...ek—the unusual hap- ...the Orient, represented by ...the Mob-ding Ma, who has ...ade at present, while the Oc- ...found by Capt. Rex Good- ...ity of the United States ...and new Y.M.C.A. education- ...ers, only smiles more broad- ...Congress, a Southern Pa- ...clist, a spinster missionary ...ers and a colored porter were ...ressed out in the rapid- ...proceedings enacted in and ...the Southern Pacific depot. ...occurred thus:

...11 a.m., in the Y.M.C.A. of- ...telegram was delivered to ...which stated: "Ar- ...South Pacific train 50 at ...en route home. Wilmot ...The captain telephoned ...railroad office.

"...Is 50 not in?"

"...10 o'clock."

"...fine the next train leave ...Bernardine?"

"..."

...The captain hung up, ...laid his watch.

CAPTAIN FLAMB.

...Boone had been a favorite ...of the captain in Shang- ...had entered the ministry. ...was coming home on fur- ...to visit his father, Dr. Henry ...of San Bernardino, founder ...Lisbon Hospital in Shanghai.

..."Mr. Boone," muttered the ...as he dashed for the Y.M. ...school park:

...him in the depot, Capt. ...found Mr. Boone—and ...an attractive "co-ed" en ...the University of Texas. ...Chinese miss was al- ...and evidently greatly

...had got my wire on time ...you might have helped ...Ma switch her transa- ...from that complicating ...train which runs ...part of Mexico," said Mr.

...passport was retained by the ...found in San Francisco, to ...to her college address. ...was crossed in to Mexico ...United States immigration of- ...never allow her to re- ...a passport. If we get ...situation switched from the ...we would still have to ...which is with her ...a half mile from here in a ...Even in speedy Los An- ...can't do that before the ...leaves."

HARTS THINGS.

...8:30 a.m. the captain as- ...command. He rushed into ...chief's office. Yes, the ...would gladly do anything ...but the question was could ...reservations be obtained for two ...women at this late hour?

At 10:55 a.m. reservations made. A tapeless passenger agent joined the excited trio in a sprint for the captain's auto. Down the railroad yards they sped. The railroad official flagged a switching engine; the cars came to a standstill. Through the coaches panted the quartet until they broke in upon the quiet meditations of the chaperon missionary. The captain grabbed an immense hat-box. It burst open. Boudoir articles and a multitude of souvenirs rolled out. Frantically Miss Ma gathered these into her arms. There was no time to repair hat-boxes. The captain grabbed a steamer rug, and made a bundle of the hat-box, satchels and all loose belongings.

They commandeered a porter. Then back they rushed, the passenger agent clearing a way for China, America and Africa.

At 11:13 a.m. the perspiring representatives of three continents reached Miss Ma's new Pullman and exchanged smiles.

ECHO ALWAYS ANSWERED.

A Country doctor had been called to a neighbor's home and found the wife in a hysterical condition.

"How long has she been like this?" he asked the husband.

"Ever since this morning," he replied. "She ran up against an echo out in the back yard and found she couldn't have the last word."—[Exchange.

OFFICER CALMLY VIEWS HOLD-UP.

Saunters Up Just in Time to Learn that Victim Lost Nothing.

This is reciprocity carried to its highest plane. Never disturb nor annoy a policeman, and, in all probability, he will neither disturb nor annoy you.

Early yesterday morning a patrolman stood at Second and Flower streets with a great load upon his mind and his feet. A. J. Pfaffeneauer of 116 South Olive street walked by and, after he had gone a block, was accosted by three men. The officer saw this, but saw nothing unusual in the incident.

Then he saw arms and legs waving in the air and he thought there might be something to it after all. He, therefore, sauntered in the general direction of the disturbance, thinking that several acquaintances were fighting.

The three men who had accosted Pfaffeneauer left the scene before the officer arrived, however, and when the policeman got there he discovered that there had been a first-class hold-up. The only disturbing feature of the whole affair to the bandits was the fact that Pfaffenaeper lost nothing.

SEEK .. THRILLS .. BELOW .. BORDER.

Local Airmen to Pioneer in Uncharted Lower California.

Packing Camping Kit for Airplane Vacation.

Left to right, Emery H. Rogers, aiding Lester E. Hardy, in machine, and Arthur T. Adams, below, in getting ready for flight into new country.

PIONEERING in an airplane in uncharted and unmapped country is the plan of two Los Angeles men, Lester E. Hardy, an aviator, and Arthur T. Adams, a deputy county constable, who will leave the Rogers Airport today on their vacation and to find a reputed hunter's and fisherman's paradise somewhere in Baja California. The trip will be taken merely for adventure and pleasure, with special emphasis upon hunting and fishing.

It was planned to take flight yesterday, but an accident, which partly wrecked one wing of the airplane, halted the departure until today. A mechanician cranked up the engine at the same time that a young man in the car touched the throttle. This caused the machine to move forward and crash against a hangar.

Messrs. Hardy and Adams, in planning what is said to be the first airplane vacation from the local aviation fields, decided to land first at San Diego, fly from there to Holtville, making later stops at El Centro and Calexico. From Imperial Valley the men on the indefinite air trip will go to Yuma and make final arrangements for the trip south.

The two intend to follow the Colorado River southerly to the Gulf of Lower California, making frequent stops for camping, hunting and fishing. Because of the scarcity of gasoline below the line, it was said, cars will have to be taken to land at stated periods at Mexican towns.

It was stated that test flights will be made from Mexicali to Ensenada and north to Tijuana, to determine the feasibility of establishing quick communication between the three Baja California towns.

Mr. Hardy will make maps and charts of his trip and supply these for use of other aviators, he said. A log book will be kept as well and information obtained will be recorded.

AUTO VICTIM LEFT TO DIE; CAR HUNTED.

All Highways Watched for Autoist Who Fled After Fatally Injuring Woman.

Patrolmen on every beat in Los Angeles and Hollywood and police officers of outlying towns were ordered late last night to watch for an automobile which earlier in the evening ran over and fatally injured Miss Gavina Quesada, 30 years of age, of 3255 East Fourth street, as she was about to board a street car at East First and Conrad streets.

Officers Gibson and Kincaid of the Boyle Heights Division declared they have the names of a score of witnesses, who stated that the driver of the automobile which struck Miss Quesada sped away from the scene of the accident without stopping to render assistance.

The young woman was rushed to the Receiving Hospital by Officers Kincaid and Taylor a few minutes after she was struck down. She died there an hour later. The body was removed to the J. D. Button mortuary.

Witnesses gave the officers the license number of the fleeing death car as 118-619. According to the officers, Miss Quesada was one of a score of persons attempting to board the street car when the automobile containing two young men sped by. A complete description of the car was given to the police.

Scores Nabbed as Gamblers by Raiding Squads

More than two score men and women were nabbed in morals raids yesterday, mostly on gambling charges. AT 406 Nort Main street, 116 Plaza street, 755 North Los Angeles street and 763 North Alameda street fourteen men were arrested on lottery charges by Sergt. McCarron and Officers Steward and Rosner.

In another part of the city ten men, giving their occupations as clerks and one salesman, were arrested. This raid took place at 1139 South Hobard Boulevard. The officers conducting the raid were Lind and Adams. Those arrested were George Sawyer, 27 years of age; E. R. Robinson, 30; Harry Jones, 28; Joe O'Neal, 29; Al Clark, 28; Joe Cassidy, 28; Frank Mane, 31; Joe Collins, 25; F. J. Dunlop, 28; George Lawrence, 24, and Harry Payne, 29.

Nine more men were surprised in a room at 552 South Hill street when Officers Behrendt, James and Bergman broke up their assorted game of cards. All were taken to the City Jail.

Still another raid was conducted at 1618 Trinity street by Officers Green, Broady and Robertson. In this case one negress, Mrs. Hatty Catheron, was charged with conducting a gambling game. Bail in her case was set at $150. One negro and two other negresses were also taken at this address.

Theater Men's Strike Scarcely Causes a Ripple

Motion picture operators who struck on Saturday night for a six-day week with a "swing man" for the seventh day, simply kicked themselves out of a job, as members of the Los Angeles Theaters' Association declared last night that business is normal and that plenty of help is available.

Roy Miller of Miller's and the California Theater asserted that every theater in the association was open for business yesterday on schedule time, with plenty of competent help, and that a least twenty more operators could have been put to work had they been needed. The machine operators at Grauman's Million-Dollar Theater were scheduled to leave their posts last night.

Before they quit work, the machine operators in local theaters offered to accept a 7½ per cent reduction in pay, but demanded that "swing men" be provided. The theater owners announced that a 5 per cent reduction in the pay of operators would go into effect this week.

Scorned Wife Files a Spicy Divorce Paper.

[EXCLUSIVE DISPATCH.]

NEW YORK, Sept. 18.—A spectacular invasion of a low-roofed bungalow in a pine woods at midnight by a scorned wife seeking evidence of her husband's infidelity, an unsuccessful ruse to gain entrance, the flashing of a pocket searchlight into the boudoir of her rival, and an angry opera singer flourishing a cane, threatening to kill the invaders—such were the high lights in the suit for absolute divorce filed in the Supreme Court yesterday by Mrs. Angelica B. Cavedina against her husband, Metropolitan Opera and concert singer, who won fame under the name of Mario Laurenti.

The raid took place last June in West Hurley, near Woodstock, N. Y. Mrs. Cavedina saw her husband and a pretty Italian woman enter a bungalow, it is charged. A lamp was lit in the bedroom, according to the affidavit, and shortly afterward blown out by Laurenti, who was scantily attired.

In her complaint Mrs. Cavedina asserts that her husband, a protege of Scotti, earns $12,000 a year, but he repudiated a separation agreement last July and ceased paying $100 a month for the support of herself and a 4-year-old son.

PRESBYTERY BANQUET.

Delegates to Attend Dinner in First Church Tonight.

Delegates from the Presbytery of this district, which extends south to San Diego, will attend a banquet to be given at 6:15 p.m. today in the First Presbyterian Church at which the chief speakers will be Dr. David R. Breed of Pittsburg. Dr. Breed spoke yesterday morning in Westlake Presbyterian Church. He is opening a series of conferences in the various Presbyterian centers of the Southland, and will continue them until September 28, when a final conference will take place in Pomona.

For Book Lenders.

Those who own books and who are not too soft-hearted to lend them will appreciate the action of the Dean who, according to the Boston Herald, put upon his bookplates this quotation from Sir Walter Scott:

"And please return it! For I find that, although most of my friends are poor mathematicians, they are good bookkeepers!"—[Youth's Companion.

TO FILM MAN OF ADVENTURE.

Robinson Crusoe to Return to Life on Silver Sheet.

Eddie Polo Will Impersonate Defoe's Great Castaway.

Universal Expects to Shoot Some Scenes Abroad.

BY GRACE KINGSLEY.

It was just bound to happen.

Robinson Crusoe is to be a film hero!

That big league adventurer, Crusoe, his man Friday, his dog, his goat, his gabby parrot, all are to come to life on the screen, with Universal sponsoring. And the old boy isn't going to be crammed into six short reels, either. He's going to ramble along in a serial.

Robinson Crusoe is known in every tongue. He's almost as well known as Mary Pickford and Charlie Chaplin, and his fame dates back a good deal further.

When you know a favorite story of yours is to be filmed, you at once demand to know who is to play the leading role. And it is with pleasure I announce that that doughty old guy Robinson is to be professionally reincarnated in no less virile and popular a player than Eddie Polo, star of Universal black-and-blue drama for the past seven years.

It seems, in fact, that Irving G. Thalberg, manager of Universal, and Eddie Polo, have had Robinson Crusoe up their sleeves for some time. It remained for William Lord Wright to suggest a snappy way to do the story, and for Anthony W. Coldeway to write the scenario. Albert Russell is to direct.

MAKE SCENES ABROAD.

But this isn't all. It's quite possible the film will be made abroad, or at least some scenes for it. Polo is expecting to leave about the middle of October for Europe, to travel a few months before beginning work on the serial, joining his wife and daughter in France, where they are visiting a sister of his.

The film will start off with a prologue showing a group of children gathered around Polo, who, in proper old-age make-up, will declare he is their great, great grandfather, Robinson Crusoe; after which the picture will dissolve into the adventures of Crusoe. The serial will proceed through the adventures of Crusoe, after which it will again show a chapter in which Crusoe and the kids take part, with Crusoe saying, "Now, I will tell you some stories you have never heard," which will serve as a prologue to the latter episodes, founded on adventures of the hero in many lands.

Nothing being now sacred to the camera, these adventures will take place in the catacombs of Rome, the cathedrals and doges' palaces of Venice, while the sacred ground of Jerusalem and the pyramids of Egypt will also furnish "location."

Eddie Polo is ideal for the part of Crusoe. He was a circus man all his life starting at 4 years old, until he became a stunt man for Universal seven years ago, when he joined the organization, playing in Francis Ford's serial, "The Broken Coin." He is a fearless horseman and athlete. For some time he was star trapeze performer for Barnum and Bailey.

CIRCUS ADVENTURES.

His career has been full of adventure. A great storm came up one night when the show was playing a small town in Texas. The big top was lifted clean off, tent poles were unearthed from their bases, and many persons were killed. Polo aided in the rescue work until a falling tent pole put him out of business. In Schenectady a big part of the tent was burned and many persons were killed by fire and stampede. All the safety nets were burned. Polo was right in the midst of his trapeze act in midair when the fire broke out. He managed to let his trapeze down and escaped.

Elephants of the show broke loose in Riverside about twelve years ago. The first intimation Polo had of it was when, walking down the main street, he beheld a barber, with his razor in his hand and his customer with the towel still tucked under his chin, rush from the shop yelling. Next minute an elephant stuck its head out of the barber shop door.

NARROW ESCAPE.

The animal rushed a livery stable and killed a couple of horses, but was rendered docile when another elephant was brought down to keep him company. Polo was also in a big flood in Butte, Mont., where he aided in rescue work; and down in Mexico City, where he was working in a large arena with an elephant, some time ... two goats, the elephant suddenly "went bad," as the circus men call it, attacked Polo, stirred up the cats, and Polo, badly scratched, barely escaped with his life.

In New York Eddie Polo was considered a king-pin stunt man. He met a pretty burlesque queen of 16, and married her. She died when only 18, leaving a little girl, Malvina. Polo was so crushed by her death that he did nothing but wander the country for eight months. Even now the tears come to his eyes when he speaks of his child-wife.

A broken-hearted man, he wandered finally to San Francisco, where he landed without a cent. One night while walking down Market street he was thinking sadly of his fallen fortunes when somebody grabbed him by the shoulder. It was Henry Bergman, an old friend, who took him to his own manager and got him an engagement with a burlesque show. Afterward he went back in the circus business, and he designs that when he goes abroad he's going to take Bergman along and show him one good time.

Polo married again several years ago, his present wife being then postmistress at Venice. He first met her when he went to call for his mail while his circus was in winter quarters there.

Surely enough adventures to satisfy even a Robinson Crusoe!

CHEERED HER UP.

Some of the new penny-in-the-slot weighing machines have two pointers—one which may be set by hand to make a guess as to weight, and the other to register the exact weight. A correct guess returns the penny.

A woman puffing under a considerable gross avoirdupois stepped on the platform of the scales at the One Hundred and Fifty-seventh-street subway station, turned the guess pointer to 183 and dropped a penny in the aperture. The weight pointer swung around to 182.

"I'm off a whole pound," the woman sighed contentedly as she climbed down.—[New York World.

The Art of Printing
Yesterday and Today

Crude printing press of late Fifteenth and early Sixteenth Centuries.—From an old wood cut.

Battery of platen presses and operators, sketched from press rooms of Times-Mirror Printing & Binding House.

From its earliest development the art of printing has, with equal force, given added impetus to commerce, science and religion.

Since the middle of the Fifteenth Century, when the first book was printed from wooden blocks on which rude characters were painstakingly carved—the crude press of the Sixteenth Century, with its faulty operation and meager capacity—down to the wonderful mechanical equipment of today—the art of printing has shown steady progress.

Times-Mirror
Printing and Binding House
"DEVOTED TO GOOD PRINTING"
118 So. Bdwy. Phone-10519

"Ask your neighbor about Peerless"

"They're washable, but—*can I trust them to a laundry?*"

Yes, Madam, you can confidently trust your fine silks, flimsy laces and delicate wools to the tender care of the Peerless washing experts. They're most carefully rocked and rocked in roomy tubs of rich, creamy suds of far purer soap than you can buy in bar form. Then they're carefully rinsed and re-rinsed in four or more baths of Peerless softened well water—far purer and softer than the city water from your tap.

Your most cherished, delicate garment comes back from Peerless more beautifully sweet and fresh and clean than you'd believe possible. Just *try* it.

The Peerless practice of treating every piece of laundry individually is the secret of Peerless' beautiful work. Your laundry is sorted into 26 distinct classifications of fabric, color, etc., and each is washed separately! You can trust anything washable to Peerless.

Peerless Laundry

Main at Slauson, Los Angeles

Phone 27961 South 6518

Phone for Peerless Service to

ALHAMBRA	252
GLENDALE	1983-W
HERMOSA	1491
LONG BEACH	Main 367
PASADENA	Col. 1379
REDONDO	1491
SANTA MONICA	21100
SAN PEDRO	863-J
VENICE	61221

New Stomachs For Old
Eat What You Like and Be Happy
HERBAL MEDICINES
Not Sold in Drug Stores
Not Patent Medicines
No High Prices Here.
Over 100,000 successfully treated
Gall Stones, Biliousness, Indigestion, Constipation.
It pays to investigate before you squander your money.
Sanitary Trusses Guaranteed. Free Trial 30 Days—Money Back.
Rheumatism and all painful diseases quickly removed. DROPSY HAS BEEN CURED TO STAY CURED.
F. E. CHAMBERLAIN, New Zealand Herbalist,
523 West 8th Street
9 to 5, Except Sunday.
22 years in Los Angeles, Cal.

W. Dwight Hammond
AUCTIONEER
Quick Sales Reliable Prices
Office 303 Bdwy. Phone 10270
Res. 2-23 Alta Vista Phone 67270
"BUY AT AUCTION"
Expert in Every Branch of the Auction Work—Watch Ads for Big Sales. Phone 63083; 67270.

Windsor Square
Wilshire's Highest Class — Lowest Priced Residence Property.
R. A. ROWAN & CO.
800 Title Insurance Bldg.

Elegance in Furs
MAY be achieved by any woman at a cost perhaps considerably below what she had expected to pay, if her selection is made from Coulter's dependable assortments:

Very Handsome Coats
In Hudson seal; finished with deep collar and cuffs of skunk $395.00
A Beautiful Mole Wrap—in full length, and the latest word in a garment for evening wear; deep collar and Tuxedo front to the bottom of the wrap. Lined at $595.00

Capes and Cape Stoles
Of Kolinsky, mink, Japanese mink, Hudson seal, etc.—a splendid assortment — are very reasonably priced at ..... $120.00 to $315.00

Fox Scarfs
Taupe, brown, black, white, blue and platinum, of beautifully fine qualities, at
$22.00, $30.00, $50.00, $65.00 to $150

The Ever-Popular Choker
Fine Marten Chokers ..... $32.00 to $110.00
Fine Marten Chokers ..... $57.50 to $110.00
Fine Marten Chokers ..... $20.00 to $40.00
Fine and fine animal Fitch Chokers ..... $10.75 to $20.75
Fine and fine animal Squirrel Chokers ..... $10.75 to $27.50
Fine and fine animal Kolinsky Chokers ..... $18.00 to $35.00
(Third Floor)

Coulter Dry Goods Co.
Seventh Street at Olive

NEWS ITEM

Eastern dispatch states Willys-Morrow Co., Elmira, N. Y., which manufactures parts for Willys-Overland cars, has issued call for 2000 former employees to return to work.

UNLISTED STOCKS and BONDS Bought, Sold, Quoted

Our unlisted Securities Dept. is in position to furnish up-to-the-minute quotations on unlisted mining and oil securities. Inquiries invited.

Private Wire Service with New York, San Francisco and Other Markets.

For Quotations call 60181, Station 6. For Information call 60181, Station 7.

"Prompt and Efficient Service"

A. W. COOTE

Member New York Curb, Chicago Board of Trade, Los Angeles Stock Exchange, San Francisco Stock Exchange, 614 South Spring St., 6716 Hollywood Boulevard, Los Angeles.

Long Beach, Fresno, Bakersfield, Taft, Cal.; Phoenix, Arizona.

Forward Looking Investors

Recognize the present as a time of opportunity for the placing of funds in sound securities that now yield the highest return known in many years, or likely to prevail soon again.

Discussion of Investment Subjects Invited.

Jno. O. Knight & Co.

Stocks—Bonds

411-14 Van Nuys Bldg.

Members Los Angeles Stock Exchange — Telephone 16056

The Effects of the Proposed New Income Tax

on the yield of taxable bonds is illustrated in the current issue of our Financial Digest. Another interesting article deals with the future trend of bond prices for the remainder of the year.

Send upon request.

Howard S. Ruth Company

Established 1910 Investment Securities Members L. A. Stock Exchange 510 Security Bldg. Los Angeles. Telephone 626-54.

A. M. Clifford

Investment Counselor and Financial Analyst

Has no Securities for sale. Serves only as an "adviser." Charges a reasonable fee.

Has specialized in Investment research work over 16 years.

Stock Exchange Building Los Angeles

NATIONAL SECURITY OIL COMPANY

Orange County well No. 1 now drilling at over 2000 feet has a very strong gas pressure and shows every indication of nearing the oil sands.

S. W. BEATTY

310 California Bldg., Los Angeles, California.

Orders for Any MINING STOCK Executed Promptly.

BYRON & COMPANY

(Subsidiary of Atterbury & Tuttle, Inc.) 310 Title Insurance Bldg. Telephone— 64218

ARONSON and COMPANY

STOCKS AND BONDS

Herman W. Hellman Building

Los Angeles. Phone Broadway 5750.

WE BUY AND SELL

All Active Oil & Mining Stocks

J. C. BURCH & CO.

310 S. Spring St. Phone Bdwy. 2812.

Wm. R. Staats Co. BONDS

Government, Municipal and Corporation

San Francisco. Orders executed in Listed Securities. Los Angeles, 640 S. Spring St. Pasadena.

STEPHENS & COMPANY

INVESTMENT SECURITIES—521 South Spring Street.

BOND DEPARTMENT.

HENRY L. DOHERTY & COMPANY

Fiscal agents of the Cities Service Company, 60 Wall St., New York. 320 Stock Exchange Bldg., Los Angeles, Cal.

LONDON BOSTON CHICAGO

R. H. MOULTON AND COMPANY

Specialties in Government and Municipal Bonds. Government Department is equipped to buy and sell all Liberty and Victory Bond Issues. Title Insurance Building. Telephone 60271; Main 1868.

Katherine Stocks... BERTRAM D. LACKEY & CO. Member Los Angeles Curb Exchange 414 Stock Exchange Bldg. Bdwy. 3742

Oil, Mining Development in Many Fields.

RARE MINERALS, METALLURGY, CHEMISTRY.

You are politely requested to submit samples, carefully wrapped and tagged, with letter accompanying stating what tests are desired. Make sample of small size. There is no necessity for big chunks. Correspondents offering matter for analyses with cards, or scraps of paper, intended to show that the stuff is from Jim Jones, for instance, with no marks of identification on samples, will hereafter receive no attention whatever.

Of Commercial Value.

LOS ANGELES, Sept. 1.—Question: With this I am handing you two samples of rock which were obtained from a large deposit in San Diego county. Will you please advise through The Times whether there is any value attached to the same. C.

Answer: It would appear that if both of the samples occur in large deposits you have a very good proposition in which to make some exploitation for minerals used in the clay industries, and in pottery. The glistening white sample is of massive quarts of fairly good grade for surface ore, and indicating a higher grade at depth. The quartz is slightly impure with iron and manganese. The grayish-yellow sample is impure with traces of iron and manganese, but on the coating only; otherwise it is a good grade of orthoclase (potash feldspar.)

Doubtful Ores.

LOS ANGELES, Sept. 1.—Q.: I am inclosing three samples for classification and analysis. I am particularly interested in sample No. 1 because I think there may be some mineral in it other than gold or silver. I have had it assayed for gold and silver with negative results. Could you suggest what mineral to have it assayed for in so far as this No. 1 sample is concerned. "M.D."

A.: We tested sample No. 1 for vanadium with negative result. The specimen seems to be a burnt-up and altered feldspathic rock carrying iron and manganese with botryoidal chalcedony as coating. No. 2 is probably an altered slate and lava. No. 3 is low grade gypsum with iron oxide (ilmonite.)

Opal.

MINA (Nev.) Sept. 1.—Q.: Is this obsidian glass? M.D.

A.: The sample is a golden-yellow, transparent variety of opal.

Iridium Absent.

BOUSE (Ariz.) Sept. 2.—Q.: I believe the sample I am sending you is iridium, belonging to the platinum group (?) The metal is a silvery gray and is very well distributed throughout the eight-foot vein. Kindly let me know what this is. The locality of the ledge is fifteen miles from Bouse. C.

A.: The sample is of silicate rocks; chiefly garnet and including the greenish garnet known as uwarowite (lime-chrome garnet.) Zinc-lead present in low percentages; iron oxides, ilmenite, and chromite sparingly contained, and we find no reaction whatever for iridium.

Lime Sulphates.

SWANSEA (Ariz.) Sept. 2.—Q.: Will you kindly classify the two samples inclosed. S.

A.: No. 1 is impure gypsum (gypsite.) No. 2 is an altered gypsum with lime carbonate in low percentage; potash and sodium sulphate detected in the mass. Both specimens represent substances of low value in the fertilizer industry.

Sulphide and Oxide.

LOS ANGELES, Sept. 2.—Q.: Inclosed in safety-razor box are two samples. Will you please inform me whether or not there are any metallic values in either sample. K.

A.: No. 1 contains a fair percentage of magnetic iron ore held in a matrix of pegmatite (graphic granite.) There is some microscopical yellowish mica, and a like variety of pyrite in the rock which (both) somewhat resemble gold. No. 2 carries a high percentage of pyrite with arsenopyrite.

Not Radioactive.

BIG PINE, Sept. 2.—Q.: I am mailing you today a sample of ore for tests. The concentrate of this ore secured or obtained from panings indicate vanadium, and possibly ores of radium, platinum, palladium, and thallium. Kindly analyze and publish results. M.

A.: The work you ask for is not possible by qualitative analysis. The best that we can do for you is to state that we get no reaction for vanadium from the pebbles and chips of mineral submitted by you.

Many Minerals.

HIGHLAND, Sept. 4.—Q.: Once more I come with a few specimens. No. 1 is a yellowish white chalk-like specimen; what is it, and does it contain phosphates or potash? No. 2 reminds me of hornblende, but it carries magnetic iron, please name it. No. 3 is a copper ore from the Ironwood Mountains; does it carry platinum? Nos. 1 and 3 are from the Eagle Mountains. Thanking you for many favors through your department. K.

A.: Sample No. 1 is chiefly silica, it is between floatstone and pumice. Soluble potash (in water) and phosphates absent. No. 2 is an altered iron ore containing some bronze mica and pyroxene; hornblende sparingly present. No. 3 is a mixture of greenish iron silicate; magnesium silicate present, with copper traces, and is, in part, amygdaloidal lava. No native platinum detected in any sample.

Potash Traces.

LOS ANGELES, Sept. 4.—Q.: This sample handed to me by a prospector friend is said to be from a very large deposit; apparently what must have been a lake bed at one time. Does it contain anything worth while? J.

A.: The sample is a silicious and aluminous mixture containing some iron and low per cent calcite.

Feldspar.

McFARLAND, Sept. 5.—Q.: Find sample of feldspar inclosed on which advise me if there is any value to it as for pottery manufacturing. There is a large body of this mineral in sight. S.

A.: The sample is rather impure with iron and dendritic manganese to be of value in the pottery industry. Try and obtain a better grade from the deposit.

Conglomerate.

ONTARIO, Sept. 5.—Q.: I am sending you under separate cover a sample of red soil. Please examine for oil and greatly oblige. Q.

A.: Oil could occur at a locality from which you obtained the sample, but it is not known what other formations are associated with mineral represented by the sample. The specimen is chiefly a silicious conglomerate carrying a little amygdaloidal matter as matrix, and present therein we find iron oxides, calcite, and no reaction for oil.

Free Gold Absent.

CALEXICO, Sept. 6.—Q.: I am sending you herewith a sample of ore which I would like you to analyze and classify, and advise me at the earliest possible moment if of any value, etc. S.

A.: The sample is hornblendic granite, containing some pyroxene, garnet, and mica. Traces of galenite appear in the rock.

Powdered Silica.

LOS ANGELES, Sept. 6.—Q.: Will you please analyze the inclosed sample of mineral. I shall greatly appreciate your classification. I have 500,000 tons of it in sight. Transportation facilities easy. T.

A.: The sample is named in the subheading. It would appear that those industries requiring silica for part or all of their products should give you a chance to try out the grade and quality of the quartz deposit you refer to. It is probable that the granular sample does not all occur of that variety, and that much of the quartz is massive.

Bronze-Yellow Mica.

LA VINA, Sept. 7.—Q.: Herein a sample of mineral and I would like to know about its gold content. B.

A.: The shale sample contains quite a lot of bronze mica suitable for so-called "gold paint powder" if separated from the gangue. Free gold absent.

Free Gold Absent.

CALEXICO, Sept. 8.—Q.: I am sending you a sample to have you try it for gold and silver. Thanking you for past favors. R.

A.: We do not fire-assay for gold and silver. The samples are interesting ones and contain a fair percentage of fluorite (fluor spar.) This mineral should be further prospected for as it is in good demand when pure. The specimens run low in lead (galenite) with sulphides known as tetrahedrite, of the variety Fahlerz.

Doubtful Ore.

SELMA, Sept. 7.—Q.: I am mailing you a sample of sand found in Shasta county, California. This sand pans out some free gold, and free platinum. I have been wondering if there are values in it that I cannot see. B.

A.: The specimen panned one minute color of gold; free platinum absent. We have, however, on other sand from the locality referred to by you, obtained flake platinum. Magnetic iron was found in the sample of good percentage; titaniferous iron quite a lot, and quartz, hematite, garnet, detected in analysis.

NEW MEXICO PLACERS.

Our thanks are due to Mr. August Wolf of the Chamber of Commerce, Las Cruces, N. M., for the following news item:

Messrs. McGee and Price, the former of Northern Idaho who are developing water to work placer ground in the Picacilla district in Lincoln county, northeast of Las Cruces, report that the dirt will yield from $5 to $6 a yard.

Many locations have been recorded in the last thirty days, and prospectors are sinking wells and putting in power pumps to increase the water supply.

Merchants at Carrizozo are paying $18 an ounce for the gold, which means that the metal must be at least 20-carat fine to allow a margin of profit for the buyers.

Placer mining in the Jicarillo district was started more than twenty-five years ago, and was known to contain some good ground; but, owing to a lack of water, the miners pulled out for other diggings. During the last ten months, however, prospectors have been going in there and making locations, and it is reported that the camp has taken on new life.

ANGELENO COMPANY DRILLING IN NORTH.

FRESNO UNITED SEEKING TO OPEN UNPROVEN FIELD NEAR RAISIN CITY.

[SPECIAL CORRESPONDENCE.]

FRESNO, Sept. 16.—The Fresno United Oil Company, composed of a group of Los Angeles business men, now drilling on an eighty-acre lease on Sec. 20, T. 15 S., R. 18 E., northeast of Raisin City, in an effort to open up an unproven territory, is working one tower with a tubular steel rotary rig and is now down between 100 and 200 feet. The crew which has been working over two weeks, last week secured mud from Coalinga to mud out quicksand. The company is said to have invested more than $50,000 in the project. Stock sales have not been solicited here it is stated.

Officers and directors of the company are: A. J. Koll, president; H. N. Ham, vice-president; W. S. Sparr and C. N. Esender, directors, and Walter Ham, secretary and treasurer. W. A. Ogden is the acting drilling superintendent while John Oliver is the company's driller.

The company plans to install electric equipment soon and will run three towers. Bunk house and a tool house have been erected on the property.

It is reported that the Standard Oil Company has leased the 160-acre Crosby ranch, between the Fresno United Property and Raisin City, for development work.

A Modern Little Bo-Peep.

A Ford stolen from an Oklahoma farmer a few weeks ago was found one morning last week in front of the owner's home. We always have maintained that a Ford which had received the right kind of treatment would, if stolen, make its way back home unless confined under lock and key.—[Toronto Kelley in Topeka Capital.

OIL PRODUCTION JUMP IS SEEN.

Hundred Per Cent Signal Hill Increase Looming.

Miley at Huntington Beach Stages Comeback.

Wents Syndicate Takes Over Richfield United.

BY ELWOOD J. MUNGER.

Within the next ten days the production of Signal Hill will be increased from 2000 to 4000 barrels. The Shell Company of California has three wells standing cemented and is about to cement two more. As the oil sand and production immediately follow the drilling out of the cement, the Shell wells, Babb-Tucker, Horsch and Stakemiller will add the new production for Signal Hill.

Of the independents, the Crest Oil Company is the first to be near production at Signal Hill. The Crest set pipe at 2821 feet and had an excellent showing of oil before cementing.

The San Martenas Oil Company finds the sands dipping deep and at 3000 feet the formation is showing only a few minor oil indications.

The Standard Oil Company has passed the 4700-foot mark at Bixby No. 1, but no worth-while oil showings have been found. Few wells in Southern California ever come into commercial production after passing 4500 feet. The Standard is not leaving the Long Beach field even though the outlook for the company is not good. A recent move was made whereby the Standard has secured property in close to the production of the field. The Standard has located a well on the golf grounds and will commence drilling as soon as rigging-up work is completed.

The big Miley well at Huntington Beach has come back with almost all its old-time strength. Miley No. 1 is producing from 500 to 600 barrels of twenty-one gravity oil. Drilled to 2705 feet, this well started off with an initial production of 1500 barrels, but sand quickly came in and choked off the oil flow. The well is now flowing partially free at 575 barrels. It is believed that as soon as all the sand is cleaned out it will double its present production.

WELLS LOOK GOOD.

Of the smaller concerns in the Huntington Beach field, the Gypsy Syndicate holds out perhaps the best promise of any. Two wells have been drilled and they are rounding into shape and both look good for 300 and 400 barrels. Gypsy No. 1 landed a string of eight inches in hard shell at 2330. Immediately under this was found an oil sand carrying a grade of oil that seems to be higher than any yet found in this portion of the field. No. 2 drilled out the cement at 2315. This well has shown indications strong enough to warrant the prediction of a 300 or 400-barrel well. The Gypsy Syndicate is under the joint management of K. A. Hoxie of the Union, William Meridith of the Argonaut and H. K. Macklin, formerly of the Standard Oil Company.

Work under the direction of the Malis Syndicate was resumed on the Huntington Central's No. 1. It is the intention of the Malis to get the Huntington Central well cleaned out and put on production as soon as possible.

Huntington Beach still attracts new companies as well as the old-line operators. The latest concern to enter the field is the Richfield Southern. The Richfield Southern has taken over the remainder of the properties held by the Placentia Richfield Central, and will begin development immediately. The properties adjoin the Republic Petroleum Company and are regarded as some of the best in the field. The Richfield Southern Oil Company is backed by Samuel Kraemer, Jr., and George Wenta, wealthy Placentia orange growers. The concern has plenty of capital and will be able to go ahead with all contemplated development work.

Success seems about ready to crown the efforts of the Petroleum Midway Company at Huntington Beach. Vollmer-Meyer No. 1, drilled to 3275 feet, has all the appearances of being a big well. So strong has the gas and oil pressure been for a number of days that it has been necessary to mud up heavily and take other precautions to prevent the well from blowing out. It is the intention of the Petroleum Midway to drill deeper into the oil sands before bringing the well in.

On the Huntington A property the Standard brought in a 300-barrel well at No. 4. The new well was completed at 3145 feet. Huntington E-2 is being prepared to bring in at 2300 feet and looks good for a couple hundred barrels.

The Talbert Oil Company is not entirely satisfied with the showing well No. 1 is making at 2660 feet, and has decided to drill deeper.

The sale of the Bolsa Chica Oil Company's Huntington Beach property to the Standard Oil Company for $100,000 has been confirmed. It is the intention of the Bolsa Chica Oil Company to retire from the Huntington Beach field for the present and concentrate its efforts on building a production on Signal Hill as soon as possible. It is understood that the Bolsa Chica Oil Company and the A and T Oil Company are to be dissolved and a new company, the Consolidated Producers, formed.

The best well of the week at Richfield was brought in by the General Petroleum at Hugo No. 2. This new well, drilled to 3200 feet, came in a 600-barrel well and is producing 21 gravity oil. The General Petroleum, having entered into a contract with the United States for the drilling of Carpenter No. 2, has started work.

One of the most important moves in Richfield was made last week when the Wents Syndicate was organized to take over and drill the holdings of the Richfield United on a fifty-fifty basis. The Wents Syndicate is headed by George W. Wents, general manager of the Placentia-Pacific Oil Company.

PRODUCTION INCREASED.

Making one of the most remarkable showings of any producer drilled at Richfield, the Petroleum Midway's Krug No. 4 has increased its production from 1200 to 1360 barrels. Yarnell No. 9, the Petroleum Midway's deep test well, has passed 3800 feet and is not showing anything worth while.

The strong showings of oil and gas at the Ridge Oil Company's well on the Chapman lease continue and a profitable producer is expected between 4000 and 4100 feet.

In the Brea Canyon field, the Columbia Oil Producing Company received a disappointment when Menchego No. 2 drilled to almost 4300 came in a ten-barrel well. The well is almost in the shadow of a number of General Petroleum and Union gushers on the Tonner and Stearns properties.

Menges Hill, the old Brea field section, produced a 200-barrel well at 4900 feet. The new well is the property of the Fullerton Oil Company and is known as No. 16.

The Shell Company of California has just abandoned two wells in the Whittier field. In Turnbull Canyon the Shell drilled a test well to the depth of 4100 feet on the Hart property and failed to get any oil. Drilling on the Cole well was discontinued at 4600 feet. Aside from a little gas, the Cole well showed at no time any very strong indications of oil. A year was spent in the drilling of the Cole well, and the Hart drilled with electric motor and cable tools required almost two years. Aside from a fifteen-barrel well drilled on the Baldwin lease, the Shell Company's only success at wild-catting in the Southern California field has been at Signal Hill.

The Amalgamated Oil Company's Butterworth well, drilling at Santa Fe Springs, has passed the 4600 mark without getting much of any showing of oil. The outlook for the well does not look very promising. The Union Oil Company has a couple of deep wells drilling on the Meyer lease at 4300 and 4400, that are showing hard sand only. Production at Santa Fe Springs is deep and it begins to appear that all the wells now drilling will have to go close to 5000 feet to get it.

The Puente Hills looks more like an oil field with the Chino-Corona United pumping oil. The well was put in production late last week and is making about 200 barrels. The percentage of the production is running about 70 oil and 30 water.

SLOW PRODUCER.

As yet the Bardeen well has not been made a successful producer. It seems to carry lots of oil, but refuses to make much of a showing on production. As the depth of the hole is only a little more than 1200 feet, it has been decided to drill deeper and tap what already looks like a very rich oil sand.

The Standard Oil Company is making preparations to abandon its Behon No. 1 at Hawthorne. Drilling was stopped at 5158 feet. At no time has this well showed any indications of oil, save for a gas blow-out that occurred at about 3000 feet. Examination of the gas revealed the fact that it was of the marsh variety. The Standard, along the Behon well, is abandoning the Landowners' No. 1, drilled to 2800 feet on adjoining property.

At Redondo, the Chanslor-Canfield Oil Company is going ahead with the drilling into the oil sand. Drilling is now at 3045 feet and is in the oil sand. Drilling will continue until this oil sand is drilled through, or enough tapped to insure a good producer.

STAGNATION MARKS LONDON EXCHANGE.

SPECULATIVE SECTION AT MERCY OF OUTSIDE INFLUENCES, CHIEFLY PARIS.

[BY CABLE—EXCLUSIVE DISPATCH.]

LONDON, Sept. 18.—Stagnation again was the rule on the London Stock Exchange. Most sections, the speculative, in particular, have shown they are at the mercy of outside influences, chiefly Paris, and of demoralized foreign exchange.

More operators are out of the market. This is not surprising in view of the serious unemployment situation and the fact, known on the last day, that the Irish conference had been canceled because of the uncompromising attitude of the Sinn Fein.

In addition, there was some liquidation in home account, probably the result of the Grand Trunk sensation. The gilt-edged market has been exceptionally active and strong. All available money went into that channel, while hope of a reduction in the bank rate stimulated business. This reduction did not take place, but the reaction was only temporary, as the coming of a 5-per-cent rate cannot be delayed long. Following the Irish development, the market tendency became easier.

The foreign bond market also was somewhat busy, with the interest centered in Brazilian issues for American account, and on Mexicans, on the possibility of the reorganization of the foreign debt of that nation.

In rails the home stocks scarcely were mentioned. Among foreign rail shares Argentine's relapsed after the recent spurt following reports of a poorer crop outlook.

Oils have been under the influence of Paris. French selling, due to the sensational rise of the exchange rate, upset the market and prices generally fell. Toward the close a recovery seemed likely, but did not materialize.

The Policy of Successful Supervision

IN ARIZONA, the Corporation Commission, which is an organization similar to the California Railroad Commission, maintains regulation over the Central Arizona Light and Power Company, which is favorable and fair to the Company.

This State Commission in decisions regarding this Company has said . . . "it is essential to the growth and prosperity of the Company, that it be permitted to earn sufficient return upon its investment to enable it to pay suffiecently high rates for money so as to attract a ready capital into its business to maintain itself financially sound."

And in discussing the return which the company should receive upon the value of the property, the Commission stated that it should be sufficient to . . . "cause investors, who are acquainted with all the facts to view Company's securities with as much favor as the average public utility. . . ."

This is favorable regulation. It is one of the factors which determined our loan of money to this company on its First and Refunding Mortgage fifteen-year 8% gold bonds. Now we offer these bonds to you for the investment of your funds.

For full information about this Company, its earnings, its property, the territory which it serves, and about these good bonds, write, telephone or call at our office today.

Priced at 100 and interest to yield 8%.

PASADENA 614 Chamber of Commerce Bldg.
HOLLYWOOD 6404 Hollywood Blvd.
SAN DIEGO 934 First National Bank Bldg.
SEATTLE
OAKLAND
SAN FRANCISCO
PORTLAND
NEW YORK

BLYTH, WITTER & CO.

521 Trust and Savings Bldg., Los Angeles

Sixth and Spring Streets

Phone Broadway 527

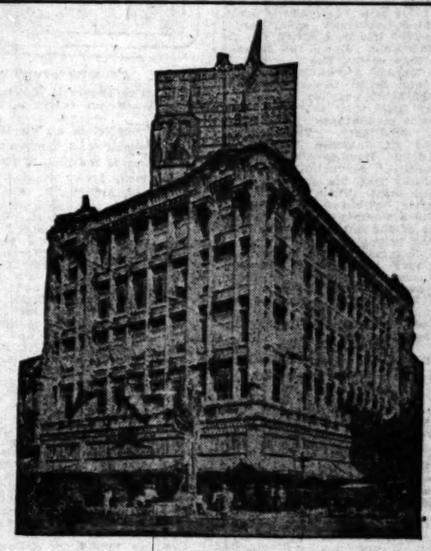

The F. B. Silverwood Building 6th Street and Broadway Los Angeles, California. Walker & Eisen Architects

LOCK LATH WALLS

Another Use of Lock Lath

IN reinforced concrete buildings LOCK LATH is especially applicable to interior walls, ceilings and room partitions. For LOCK LATH is stronger, more durable, non-combustible and sound deadening.

In every kind of structure there is a use for LOCK LATH.

LOCK LATH is available at all dealers in building material.

PLASTOID PRODUCTS, Inc.

LOS ANGELES

Factory—7855 Santa Monica Blvd. Telephone—577-036

The Investors' Pocket Manual

Contains much valuable and accurate data describing the capitalization, earnings, dividends, yearly price ranges and general past history of a large number of active corporations.

The use of this booklet greatly enables an investor to make quick comparisons between present and past prices of corporation securities, and we will be pleased to send the current issue free upon request, together with leaflet describing the Monthly Investment Plan.

RAYMOND & CO.

New York Office, 60 Wall Street, New York N. Y. Telephone Pico 540 821 Stock Exchange Bldg. 639 S. Spring St. Los Angeles, Cal.

STOCKS SOLD ON MONTHLY PAYMENT PLAN — H. M. FERNALD & CO. — SPECIALISTS IN KATHERINE MINING STOCKS — PROFIT SHARING

Stevens, Page & Sterling BONDS Van Nuys Bldg. Los Angeles 618-72—Pico 3078

McCONNELL-WOOLLEY & CO.

STOCK AND BOND BROKERS

Member Los Angeles Stock Exchange

601-2 STOCK EXCHANGE BUILDING 63813

San Diego San Francisco HUNTER, DULIN & CO. INVESTMENT SECURITIES Van Nuys Bldg. Los Angeles Oakland Pasadena

Merrill, Lynch & Company

MEMBERS NEW YORK, CHICAGO, DETROIT, CLEVELAND STOCK EXCHANGES 215 I. N. VAN NUYS BUILDING. PHONE 63879.

DEPARTMENT OF COMMERCE
BUREAU OF NAVIGATION

Notice of Sale of Enrolled Vessel to Long Beach Fisheries Company, Inc., and to Whom It May Concern:

NOTICE IS HEREBY GIVEN: That under the provisions of a certain mortgage of an enrolled vessel, executed and delivered by Long Beach Fisheries Company, of Long Beach, County of Los Angeles, State of California, as Mortgagor, to G. E. Van Landingham, a corporation of the State of California, as Mortgagee, dated April 8, 1921, and received for record in the office of the Collector of Customs at the Port of Los Angeles, District of Los Angeles Number Thirteen, at 10 o'clock A. M. on the 14th day of July, 1921, at nine o'clock A. M., and recorded in Liber 1321-5 of Mortgages, Folio 18, said vessel is now owned by said Mortgagor and hereinafter described will be sold at Municipal Wharf, Long Beach, California, in the City of Long Beach, County of Los Angeles, State of California, on the 26th day of September, 1921, at the hour of twelve o'clock M., on the 26th day of September, 1921, to satisfy an amount due upon such mortgage on the day of sale, the sum of $2868.94, together with costs of sale. Said sale to be made to the highest bidder for cash, in lawful money of the United States, and subject to the terms and conditions hereinafter set forth. The said vessel described in such mortgage and which will be sold to satisfy the same is described as follows:

One Barge called the "Tarpon No. 2," of the burden of 98.91 tons, or thereabouts, having a deck, no mast, a square head and a square stern, register length 70 feet, register breadth 22 feet, register depth 6.5 feet.

There will be due on said mortgage on the day of sale, the sum of $2868.94, together with costs of sale. Said sale to be made subject to terms and conditions, to-wit:

The whole of such purchase price to be paid in cash at the time of sale.

For further particulars apply to

G. E. VAN LANDINGHAM
310 East State Street,
Los Angeles, California.

Or
Gibson, Dunn & Crutcher,
1111 Merchants National Bank Bldg.
Los Angeles, California.

Activities.

KERN IS HARD HIT BY STRIKE

Most Productive Fields District Throttled.

Men Quit Work. Leave Tools to Freeze in Wells.

Insurance of Protection Given by Government.

[SPECIAL CORRESPONDENCE.]

BAKERSFIELD, Sept. 17.—With approximately 8000 men in the Kern county and Coalinga oil fields on strike, development work is virtually at a standstill. It is estimated that a monthly production of approximately 6,288,300 barrels of petroleum will be affected by the strike if it continues for at least a month. This was the production of the fields this year, in the fields affected by the walkout. The fields chiefly affected are the Midway-Sunset, McKittrick, Kern River, Buena Vista, Lost Hills, Belridge and Coalinga. Lost Hills, Belridge and Coalinga. The Midway fields include Elk Hills, Taft and fellowes. During the July production was 1,290,000 barrels.

About 100 companies were operating in these fields when the strike was called. Some of these have since signed the workers' agreement and are again pumping, though not all work has been started. The Standard Oil Company, which has not been affected by the strike or-produced 1,290,000 barrels of oil in the Midway-Sunset fields in July, a greater amount of it being taken from the Elk Hills. Unless the strike envelops this company, the production will continue.

The Sunset field proper contains about 100 operating companies and production figures in round numbers amount to 435,000 barrels daily.

The next largest field on the West Side in point of production is Lost Hills. The total monthly average production from the eleven companies operating in this field is 817,000 barrels. The forty-five companies operating in the McKittrick field produce on an average of about 207,000 barrels of heavy oil monthly. There is practically no production in the Devil's Den, Buena Vista, from twenty-five to thirty companies hold property. The largest producer is the California Oil Company, whose daily production averages ten barrels of heavy oil.

INDEPENDENTS HIT.

The Kern River field, which is the largest in the county, contains approximately 125 leases. The Associated is the biggest producer, its fifty properties producing about 240,000 barrels a month. Thirty-one leases in Kern River field are operated by the Standard and thirty-four Independents, until the time of the strike, were actively engaged in this territory. The total monthly production for this field approximates 640,000 barrels.

There is approximately 8,000,000 barrels of oil in storage in the Coalinga field. One of the big producers in the Shell Company which had signed the oil workers' wage agreement prior to the strike and consequently is not affected. A summary

"The Biggest in Fifty

Alaska-Gold

It's like picking up gold to the placer mines of Cleary Creek has already yielded GOLD, and authorities place $40,000.

A syndicate of Alaska miners machinery to work the claims operation from $4 to 30c a makes it well worth their while ground floor.

$10.00

Only 10,000 units will be sold at this price you become actual p famed Cleary Creek Gold Mines. provements and equipment now

Price Will Be 50 Per

Just as soon as the required funds machinery, up goes the price. T work of three later.

Big Money

The most profitable form of mining is the PLACER GOLD MINING—no expensive crushing or chemical process. And modern machinery cuts the cost way down from old-time hand mining.

Costs 30c Cubic Y

Get in touch with this office or TODAY. Delays may cost cannot come in today, phone o

Alaska-Clea Mining Sy

323-325 Title Insurance Bl

O. P. Gaustad, Trustee
O. K. GILLIAM, Sales Manager.

I want to know about the miners' sale.

Name .....
Address .....

ctivities, Outputs of Many Oil and Mining Centers.

...N IS HARD HIT BY STRIKE.

...Productive Fields of ...ifornia Throttled.

...Quit Work. Leave Tools ...to Freeze in Wells.

...ures of Protection is ...Given by Government.

[SPECIAL CORRESPONDENCE.]
...KERSFIELD, Sept. 17.—With ...roximately 5000 men in the ...ern and Coalinga oil fields ...ornia, development work is ...ically at a standstill. It is esti...ted that a monthly production of ...roximately 6,333,333 barrels of ...e will be affected by the ...e if it continues for at least a ...h. This was the production of ...h year, in the fields af...ted by the walkout. The fields ...ost affected are the Midway, ...ield, McKittrick, Kern River, ...ield, Elk Hills, Belridge and ...ield. The Midway fields in...ude Elk Hills, Taft and fellows, ...ere in July production was ...0,000 barrels. ...0 companies were oper...g these fields when the strike ...ed. Some of these have ...ed the workers' agreement ...to resume pumping, though no ...ork has been started. The ...ia Oil Company, which has ...ly affected by the strike or...ced 1,200,000 barrels of ...e Midway-Sunset fields in ...e greater amount of it being ...n the Elk Hills. Unless ...ers engage this company, ...uction will continue.

The largest field proper contained ...0 operating companies and ...ction figures in round num...ers amount to 435,000 barrels ...ily.

...ext largest field on the West ...e side of production is Lost ...ills. The total monthly average ...uction from the eleven com...anies operating in this field is 217,...00. The forty-five com...anies operating in the McKittrick ...ield produce on an average of ...0,000 barrels of heavy oil ...ily. There is practically no ...ork in the Devil's Den, ...ut twenty-five to thirty ...ells are held property. The ...largest producer is the California ...il Company, whose daily ...uction averages ten barrels of ...eavy oil.

INDEPENDENTS HIT.

...Kern River field, which is ...ext largest in the county, ...as approximately 125 leases. ...Coalinga is the biggest pro...ucer in fifty properties produc...ng 30,000 barrels a month. ...Some leases in Kern River ...are owned by the Standard ...ut-day independents, until ...ne of the strike, were actively ...perated in this territory. The to...al daily production for this field ...was 446,000 barrels.

It is approximately 1,000,000 ...rels of oil in storage in the Coa...inga field. One of the big produc...rs, the Shell Company which had ...ts oil workers' wage agree...ent in the strike and consc...uently is not affected. A summary ...of the report from the Independent Oil Producers' Agency at the time the strike became effective gives the following facts:

Total number of wells in the Coalinga field, 1578; wells being drilled despite strike, fifty; wells idle, twenty; wells redrilling, twenty-eight; wells producing when strike called, 1234; wells suspended, 566; wells abandoned, two; total production for August, 1,022,239 barrels; total deliveries to transportation companies, 1,041,874 barrels; total stocks, August 31, 3,035,089 barrels; total increase in stocks for month of August, 35,369.

DANGER FROM WATER.

The danger of possible damage from water infiltration, due to the many wells standing idle in the fields, has been a point of conjecture among the operators and employees of the State Oil and Gas Well Supervisor. Just what the result will be cannot be determined until work has been again resumed on these wells. In a number of instances where tools were left in the well by drillers who quit work, these may freeze and cause considerable damage, making resumption of drilling activities difficult. A case in particular is on the property of the government leased by the Doheny interests in the Elk Hills where seven strings of tools have been left in the holes. The government has given the Doheny people assurance that the wells will be protected and, if necessary, men will be sent into the fields to work them until after the present controversy is ended.

Only six permits were issued for new wells in Kern county last week. Two of these have been started, as they are not affected by the strike. They are the Standard No. 4 well on Section 23, 32-24, in the Midway and the Shell Company's No. 1 well in the Goose Lake country, Section 36, 27-22. The other permits were for two wells by the Pan-American Petroleum Company in the Elk Hills on Section 1, 31-24; the Pacific Oil Company in the Midway on Section 31, 31-24 and Cortland Lawrence, No. 1 well, Section 10, 27-25 in the Kern River field.

The Franklin Oil Company of California is ready as soon as the present difficulty has been cleared away, to start operations on Section 25, 29-21, in the Belridge district, about five miles northwest of McKittrick. It will finish a well started by the Leader Oil Company in 1908 and drill to 3150 feet. Operations were ceased on account of the withdrawal act.

PICKETING IS AGAIN STARTED.

(Continued from First Page.)

cated at stated intervals. They were stopping all cars containing persons who looked as though they might be going to work.

According to reports from Taft during the day, strikers there appeared to have plenty of money and were confident that an abundance of benefit money will be available while the strike is in progress. Business men at Bakersfield stated last night that a shutdown in all the Central California oil fields is imminent.

Wreckers.

"I hear you've been spending the summer at your mountain camp. Did you enjoy roughing it?"

"Yes; and so did the people to whom I sublet my apartment."—[Vancouver Province.

DEMAND SLACKENS FOR EXPORT WHEAT.

BUT LARGE CLEARANCES HAVE LEFT UNITED STATES IN BULLISH POSITION.

[EXCLUSIVE DISPATCH.]

CHICAGO, Sept. 18.—Buying of wheat by exporters and foreigners has slackened in volume, and at the same time it has resulted in the selling and exporting, including that not cleared, of around 100,000,000 bushels, or one-half of our exportable surplus. Clearance of this wheat leaves the United States in a position where it has disposed of an unusually larger percentage of its surplus and actually creates a bullish position here. At the same time it has created a bearish position abroad for the present with the situation in European consuming countries reflected here, which tends to offset our bullish position.

Should we overexport during the next few months it will be necessary to import wheat from Canada, which can easily be done. No. 3 Canadian northern wheat is offe. d at Buffalo at close to an importing basis, duty paid, and for a week past New York has reported offers of Canadian flour in the East undersselling that from our Northwestern States.

The grain trade here is skeptical regarding the foreign news, many close observers expressing the opinion that there is method in sending all the depressing reports from the other side. It is true that considerable wheat and corn have been shipped by exporters that has not been sold abroad and its arrival has resulted in forced sales being made there at below replacement levels. In other words, exporters are taking their losses as rapidly as possible. Recent developments indicate that exporters have overbought and that foreign-consuming countries are not anticipating their requirements to any extent and that they will buy leisurely, their expectations being that the will be enabled to get all the wheat needed this season at fairly reasonable prices. But should the Argentine crop prove a small one, their position might be decidedly changed. There is an impression among the trade that the foreigners are propagandizing regarding the size of their crops, as conditions in the last four months have not been such as to suggest large yields, and the impression prevails that some of their crop reports will not stand close analysis.

PICKETING UNDER BAN.

San Luis Obispo Sheriff to Keep Roads to Oil Fields Clear.

[BY A. P. NIGHT WIRE.]

SAN LUIS OBISPO, Sept. 18.—There must be no picketing of San Luis Obispo county thoroughfares by striking Kern county oil workers, it was ordered here today by Sheriff Gaylor.

The Sheriff said tonight he had found two small groups of pickets on roads leading out of San Luis Obispo county to the Kern county oil fields; had issued orders to them to cease picketing, and had been promised they would leave this county tomorrow.

POLICEMAN ARRESTED.

Negro, Patrolman Less Than Month, Charged with Extortion.

Having been in the service less than a month, Arthur Moten, a negro policeman, was arrested yesterday by Detectives Glen, Stevens and Scott and charged with extortion. The man was taken into custody at his home, 1387 East Thirty-third street.

According to the report of the officers, Moten arrested three sailors in a room at the St. Agnes Hotel. After he held them for a time they gave him some money and were released, they complained to the police. Moten was appointed an officer August 19.

MARKET TREND SHOWS PROMISE.

Exports for August Register Gain in Values.

Cotton Taking Fairly Up to Prewar Levels.

Price Declines Are Followed by Recoveries.

BY ALEXANDER DANA NOYES.

[EXCLUSIVE DISPATCH.]

NEW YORK, Sept. 18.—Most of the financial weather signs which came in sight last week were signs of promise; all of them served to supplement and reinforce whatever had been indicated by the earlier occurrences of the month. The increased figures of the previous week of the country's iron production in August, embodying the result of expansion in demand and moderate recovery in iron prices, was matched this week by distant rise in prices for at least one important steel product, itself a sequel to the consumers' inquiry embodied in the 40 per cent increase of basic steel output last month.

The halt in world-wide trade reaction, already measured partly by the midsummer pause in the general decline of commodity prices, found another expression in the increase of 17 per cent in value of our merchandise exports for August, as compared with the month preceding. The Census Bureau's report on last month's cotton consumption and export showed takings by home spinners to be fairly up to the prewar level for the month and shipments to foreign countried to have made the highest August total of the war or post-war period.

EMPHASIZES CURIOUS FACT.

It will be observed that most of this favorable news was in the nature of statements as to what actually happened last month. This emphasizes one rather curious fact—namely, that when the financial community was confronted with what seemed to be outward indications of industrial inertia, recovery in trade was already under way.

Since last June observant financiers have taken note of the fact that, for the first time since the decline began a year and a half ago, each fresh decline in prices was followed not by a halt around the lowest, or by recovery of a trifling part of the lost ground, but by upward reaction to higher prices than had been reached before the new decline began.

What the stock market has shown in its movement of the last week or two is a disposition to carry the recovery further. The September markets have also brought money rates easier than those of July or August and they have not brought even the usual autumn expansion of loans and circulation at the Federal reserve banks or the usual autumn decline in reserve bank ratios.

NO SPECULATION EVIDENT.

For the easier money situation, the loosening of the credit deadlock in the South and the beginning of repayment of the long-deferred debts of the cotton belt have been one influence. Perhaps not the least reassuring indication of the past week is the fact that, while the underlying strength of the cotton market, the stock market and the wheat market has been evident enough, their tendency was to stop short of extravagant speculation and to hold values on a basis of conservative recovery.

This attitude of the market is the more important in that it removes misgivings lately entertained in many responsible quarters that abrupt recovery from the long depression might be followed by an effort to resume the speculation of 1919—which would only invite a fresh collapse.

Deadly Effective.

Rub: I've got to kill time.
Dub: You might come in and argue with my wife.

BAY CITY TO GREET BANK MEN.

Special Committee Formed to Welcome Financiers on Way to Convention Here.

[EXCLUSIVE DISPATCH.]

SAN FRANCISCO, Sept. 18.—To assist Los Angeles as the host city to proffer the hospitality that is distinctively Californian, the bankers of this city have appointed a special committee for the reception and entertainment of delegates to the American Bankers' Association convention next month who include San Francisco on their itineraries. The associated banks' committee is getting in touch with the several State bankers' associations to secure definite information about itineraries and personnel of delegations or groups who will stop here for a day or two on their way to or from the convention.

The visitors will be received as the personal guests of local bankers and they will have an opportunity to get a glimpse of the attractions of the city.

Subcommittees on golf, motor trips and other forms of entertainment have been appointed to provide refreshing relaxation for the financiers from distant cities. San Francisco delegates to the convention will have an opportunity to get in personal touch with fellow-bankers whose visits to this city will be made part of the return trip. It is known that several trains will come west over the southern route and return by way of this city.

Russell Lowry, vice-president, American National Bank, is chairman of the local committee, which includes R. R. Yates, vice-president, First National Bank; W. W. Douglas, vice-president, Bank of Italy; Stuart F. Smith, vice-president, Bank of California; W. E. Wilcox, vice-president, Anglo and London Paris National Bank; H. B. Ainsworth, vice-president, Wells Fargo Nevada National Bank, and J. B. McCargar, vice-president, Crocker National Bank.

Come to Headquarters

ACT QUICK

Wildcat oils decline as Mining and Industrials advance. Now is the time to make money in the BIG BOOM AT

KATHERINE

BUY NOW

Katherine Gold Mining at $1.25.

Katherine Mohawk at 10c.

Adams Mining at Mkt.

Orders promptly executed.

Cash or payments, 20% DOWN, balance in 20 monthly payments.

STANDARD SECURITIES COMPANY
401 Hibernian Bldg., Los Angeles, Cal.
Phone 64004.

Standard Securities Co., 401 Hibernian Bldg., Los Angeles, Cal.
Gentlemen: Please send me latest information on Katherine Gold Mining district.
Name .....
Street .....
City .....

8%
INTEREST
Payments Guaranteed
WE OFFER

Convertible Trust Certificates, covering conditional sales contracts on automobiles in denominations of $1000, $500 and $100 and maturing in from 13 to 21 months. The interest is payable quarterly by coupon at the office of the Trustee, the Citizens Trust & Savings Bank.

This is a time-tested and well-tried security.

Send for Booklet

ELLIOTT & HORNE CO.
Bond Dealers since 1904
Stock Exchange Bldg
639 So. Spring St.
Main 7255

At What Age Will You Retire?

AT sixty? That depends. Only three men in a hundred have enough to retire comfortably at sixty. And they can do it because they have saved and invested regularly. A little money invested in high grade listed stocks and bonds each month will make you independent. Peter Perkins solved the problem. His book, "Getting Ahead," tells how. A new edition is just printed. A limited number will be circulated free. Write for copy of this fascinating story today.

KRIEBEL & CO.
Investment Bankers
137 South La Salle St., Chicago
Kansas City Indianapolis Milwaukee Portland
Detroit Cleveland St. Louis Cincinnati

Guaranty Bank Offering

For The Careful Investor

City of Toronto, Canada
Guaranteed 4½% Bonds. Due September 1, 1953. Interest and principal payable in United States gold coin. These Bonds are issued by the Toronto Harbor Commissioners and are guaranteed unconditionally by endorsement both as to principal and interest by the City of Toronto.
Price 76½ and Interest, Yielding about 6.20%.

Grand Trunk Railway of Canada
(Canadian National Railways.) Non-callable 6% Sinking Fund Debenture Bonds. Due September 1, 1936. Payable in United States gold coin. The payment of principal and interest of these guaranteed bonds is secured by the full credit and taxing power of the Dominion of Canada, equally with its direct obligations.
Price, 95¼ and Interest, Yielding 6½%.

Midland Counties Public Service Corporation
General and Refunding Mortgage 7½% Bonds. Due September 1, 1956. The Company operates in portions of Fresno, Monterey, Santa Barbara and San Luis Obispo Counties, distributing electric light and power purchased under favorable contracts from the San Joaquin Light and Power Corporation.
Price 100 and Interest, Yielding 7½%.

Northern Arizona Land Company
First Mortgage Serial 8% Bonds. Due serially, 1924-1936. These Bonds are secured by a first closed mortgage on 43,462 acres of irrigated and unirrigated agricultural and grazing lands located in Apache County, Arizona, which ownership controls over 500,000 acres of additional grazing land.
Price 100 and Interest, Yielding 8%.

[Established 1869]

Member Federal Reserve System

We shall be glad to furnish further details of these very attractive offerings. Call personally, phone 10312, or write.

The facts contained herein, while not guaranteed, are official or based on information we regard as reliable.

BOND DEPARTMENT
Guaranty TRUST & SAVINGS Bank
SAVINGS-COMMERCIAL-TRUST
SPRING & SEVENTH • LOS ANGELES
Harbor Branch at San Pedro

GOLD Is King **K** **The New King Is GOLD**

$4,000,000.00 in Gold Ore

Try to realize it—thousands of feet of shaft and cross-cut and drift—tens of thousands of tons of gold ore waiting to be mined and milled—hundreds of thousands of dollars worth of equipment and development—all waiting for the 200-ton mill to be put on a big-dividend producing basis. Who will help finance the mill, and share in ALL the profits?

$1 per Share (Non Assessable)

NEW KING OF ARIZONA MINING COMPANY

The New King is not a prospect—not a "may be!" It is a real gold mine, with $4,000,000 worth of ore already blocked out. We don't ask you to speculate on gold being there. We invite you to buy shares NOW so that you can participate in the estimated profits of at least $1000 a day when the mill start working. Who is with us? Call, phone or write at once.

Hare & Kellogg
Fiscal Agents
221-22-23 Stock Exchange Bldg.
Los Angeles, Bdwy. 1991

HARE & KELLOGG,
221 Stock Exchange Bldg., Los Angeles, Cal.
Kindly send full information on the profits in stock of New King of Arizona Mining Co. at par value, $1.00 per share.
Name .....
Address .....
Phone No. ..... (Address 1-19)

Who is behind the KATHERINE GOLD MINE?

This mine is managed by men prominent in mining and finance and this is your opportunity to become associated with them.

OFFICERS and DIRECTORS
Katherine Gold Mining Co.
Kingman, Arizona
CHARLES SUTRO, President, 417 Montgomery St., San Francisco
R. L. DIMMICK, Vice-President, Gen. Mgr. Katherine Gold Mining Co., Kingman, Ariz.
SIDNEY L. SCHWARTZ, Secretary-Treasurer, Member S. F. Stock & Bond Exch., San Francisco
R. L. DOW, Director, President, River Farms Company, San Francisco
ALLEN E. WARE, Director, Tax. McComb & Ware Gen. Co., Kingman, Ariz.
GEORGE LOWENBERG, Director, 418 Montgomery St., San Francisco
PHILIP J. MANSON, Director, Manson & Allan, Attorneys, San Francisco

Already the Katherine mine has been opened and developed to the fourth level at 400 feet. On every level the vein has been crosscut at intervals of 80 feet. 7,839 feet of underground development work has been done. There is now blocked out, free milling ore with a conservatively estimated value of

$2,163,472
GOLD ORE IN SIGHT

To finance further development of Katherine mine to at least the 700-foot level and to construct a reduction plant of a 200-ton (daily capacity) a total sale of 500,000 shares of issued stock of the Katherine Gold Mining Company will be offered. The first installment of 100,000 shares is now open (prior to listing) at

$1.25
PER SHARE

We strongly advise you to buy this stock as quickly as possible, as subsequent issues are bound to be at a higher price. Map of the district, engineer's report, full information sent upon request. Place your order through your broker or through.

Stewart-Coggins Co.
Fiscal Agents
Monadnock Building,
San Francisco.

ATTENTION
Stockholders Oatman United Gold Mining Co.

We have uncovered an ore chute 200 feet in length CARRYING HIGH-GRADE ORE. We are now cutting station to explore this chute above and below. This is on the 600-foot level.

Bradbury & Caswell
Patent Attorneys
Bradbury Bldg.
Los Angeles
Copies of patents issued on file at our office for free inspection.

KATHERINE **GOLD** STOCKS

ALL LOCAL LISTED & UNLISTED OIL & MINING STOCKS. MAPS & FREE REPORTS ON ANY ISSUE.
BERTRAM D. LACKEY & CO.
414 STOCK EXC. BLDG. BROADWAY 3742

LOGAN AND BRYAN
636 South Spring St.
Members All Leading Exchanges.
Private Wires
Atlantic to Pacific
United States and Canada
Pasadena, Santa Barbara, Coronado

OIL LEADS IN VALUES.

Report for Last Year Shows Continued Jump in Petroleum Valuations; Cement Output Beats Gold Total.

Compilation of the final returns from the mineral producers of California for 1920 was completed yesterday by the statistical division of the State Mining Bureau, under the direction of State Mineralogist Fletcher Hamilton. The total value amounts to $242,099,667 worth of crude materials. There are fifty different mineral substances, exclusive of a segregation of the various stones grouped under gems, and all of the fifty-eight counties of the State contribute to the list.

As compared with the 1919 output, the notable features of 1920 are the continued increase in petroleum valuation, the decreases in the metals group and increases in the structural and industrial groups. The net result was an increase of $46,256,666 over the grand total value of the year 1919, of which increase, petroleum accounted for more than 75 per cent.

The metals group was the only one as a whole showing a net decrease, being due mainly of gold, copper and quicksilver. Notable increases were registered by silver and lead.

BUILDING INDICATION.

An interesting feature of the returns is the status shown by the structural materials group. The total value for this group jumped from $16,796,784 to $29,723,405, due mainly to cement, miscellaneous stone (crushed rock, sand and gravel,) brick and tile, and magnesite, in the order named. This indicates a renewal of building and construction activity which had been curtailed during the war period.

The industrial group showed an increase in total value, from $3,041,981 to $3,567,760. The more important items were diatomaceous earth, barytes, lithia and talc. In the salines group, there were important increases made by borax and soda, but which were nearly counterbalanced by a decrease of almost $1,000,000 by potash.

California yields commercially a greater number and variety of mineral products than any other State in the United States, and probably more than any other equal area elsewhere of the earth. Previous to 1916, the total annual value of her output was surpassed by but four other States, they being the great coal and iron producers of east of the Mississippi River. In 1916 and 1917, because of their enormous increases in copper output, Montana and Arizona passed California in total value of those years; and Arizona for 1918. Of one item, at least, borax, California still remains the sole producer; and for many years was also the sole domestic source of chromite and magnesite. The State produces at least 75 per cent of the quicksilver of the United States. For some years it has been leading all others in gold and platinum, while alternating in the lead with Colorado in tungsten, and with Oklahoma in petroleum.

The distribution of the 1920 output by substances is shown in the following tabulation:

Substance—	Amount.		Value.
*Asbestos	1,158	tons	$ 57,444
Barytes	1,450	tons	20,193
Bituminous rock	3,450	tons	17,250
Borax	127,003	tons	3,774,298
Brick and tile			8,281,288
Cement	4,709,140	bbls.	14,942,945
Chromite	1,197	tons	13,031
Clay (pottery)	308,997	tons	440,668
Coal	2,078	tons	9,480
Copper	13,947,296	lbs.	2,382,758
Dolomite	42,308	tons	122,791
Feldspar	4,315	tons	56,180
Fuller's earth	900	tons	9,000
Gems			80,084
Gold			14,311,043
Granite			466,732
*Graphite			15,515
Gypsum	10,507	tons	52,535
Infusorial and diatomaceous earth	60,764	tons	1,064,360
Iron ore	5,978	tons	40,589
Lead	4,203,736	lbs.	262,200
Lime	458,744	bbls.	557,212
Limestone	2,196	tons	220,197
Lithia	16,748	tons	70,107
Magnesite	53,603	tons	1,033,491
Magnesium salts	3,150	tons	170,787
Manganese ore	2,862	tons	57,253
Marble	20,531	cu. ft.	92,809
Mineral paint	279	tons	5,477
Mineral water	2,201,791	gals.	421,645
Natural gas	21,427,000	M. cu. ft.	3,856,860
Petroleum	104,377,361	bbls.	178,304,957
Platinum	1,197	fine oz.	68,977
Potash	26,294	tons	1,403,463
Pumice and volcanic ash	1,537	tons	23,890
Pyrite	144,301	tons	331,681
Quicksilver	10,278	flasks	275,527
Salt	220,688	tons	972,948
Sandstone	10,500	cu. ft.	2,800
Silica (sand and quartz)	25,324	tons	96,793
Silver			1,859,806
Soapstone and talc	11,527	tons	221,862
Stone	31,237	tons	1,134,893
*Stone, (misc.)			1,803,557
Zinc	1,150,000	lbs.	96,259
*Unapportioned			15,340
Total value			$242,099,667

*—Includes asbestos, graphite and columbite (tantalum ore.) †—Includes meerschaum, ballast, rubble, riprap, paving blocks, sand, gravel and grinding-mill pebbles.

"The Biggest Thing in Fifty Years"

Alaska-Cleary GOLD

It's like picking up gold to own Syndicate Units in the placer mines of Cleary Creek, Alaska! The Creek has already yielded $24,000,000 worth of GOLD, and authorities place the reserves at $42,000,000.

A syndicate of Alaska miners has organized to get machinery to work the claims and so cut the cost of operation from $4 to 30c a cubic yard. Such saving makes it well worth their while to let you in on the ground floor.

$10.00 Units

Only 10,000 units will be sold at this price—par value. At this price you become actual part owner of the world-famed Cleary Creek Gold Mines. A partner in all the improvements and equipment now installed and to come.

Price Will Be Advanced 50 Per Cent

And as soon as the required funds are raised to install the machinery, up goes the price. Two dollars now does the work of three later.

Big Money

The most profitable lines of mining is the PLACER GOLD industry, crushing gravel deposits and modern machinery runs the cost of production from old-time hand mining.

Act at Once

Those who get in NOW, stand to make the biggest profits. This syndicate intends, in time, to control the whole Cleary Creek area. And you can join us now at $10 a Unit.

Costs 30c Cubic Yard to Mine

Get in touch with this office or any reputable broker TODAY. Delays may cost you money. If you cannot come in today, phone or mail the coupon to

Alaska-Cleary Gold Mining Syndicate

323-325 Title Insurance Bldg., Los Angeles

A. P. Greutad, Trustee
S. E. GILLIAM, Sales Manager.
Phone 61738
Times 9-12
I want to know more about the miners' syndicate.
Name .....
Address .....

Supervision

property, the Commission stated that it should be sufficient to . . . "cause investors who are acquainted with all the facts to view Company's securities with as much favor as the average public utility. . . ."

This is favorable regulation. It is one of the factors which determined our loan of money to this company on its First and Refunding Mortgage fifteen-year 8% gold bonds. Now we offer these bonds to you for the investment of your funds.

For full information about this Company, its earnings, its property, the territory which it serves, and about these good bonds, write, telephone or call at our office today.

Priced at 100 and interest to yield 8%.

H. WITTER & CO.
...nd Savings Bldg., Los Angeles
...th and Spring Streets
...hone Broadway 327

The F. B. Silverwood Building 6th Street and Broadway Los Angeles, California. Walker & Eisen Architects

...WALLS

...er Use of ...k Lath

...ced concrete buildings ...ATH is especially applic... ...terior walls, ceilings and ...itions. For LOCK LATH ...er, more durable, non-...nd deadening. ...f structure there is a use ...

...ble at all dealers in building ...terial.

...PRODUCTS, Inc.
...ANGELES
... Santa Monica Blvd.
...—577-036

...T OF COMMERCE ...F NAVIGATION

...nrolled Vessel to Long ...Company, Inc., and to ...ncern:

... That under the provisions of ... ... and executed and delivered by ... ... C. Van Landingham Co., ... Gibson, Dunn & Crutcher, ... Merchants National Bank Bldg., ... Angeles, California.

Theaters Amusements—Entertainments

PANTAGES VAUDEVILLE— 7th St. at Hill
"AMERICA'S FINEST—CONTINUOUS 1 TO 11 P.M.

"Bill" was born in Dublin

PROGRAM
STARTING MONDAY MAT.
EDDIE BORDEN
Twentieth Century Comedian assisted by "Sir" James Dwyer, in a twelve-cylinder farce comedy.
A DE LA PLAZA—JUANITA ARENAS and their company presenting "A Night in the Argentina," with the original tango of "The Four Horsemen."
THE CHARLOTTE TROUPE
European eccentriques. Alexander Pantages' latest importation from the big Hippodromes of Europa.
SCAMP AND SCAMP
Novelty Comedians. Clever Acrobats. Amusing Pantomimists.
CARLTON EMMY
and his canine comedians. Something new—something different.
SANTUCCI
Chromatic Accordeonist.
SHELTON BROOKS
Famous song writer and musical star.
PANTAGES SCREEN REVIEW
OUR OWN "BILL"
WILLIAM DESMOND
In the role of the lovable
FATHER WHALEN
Made famous by Dan Sully in
"The Parish Priest"
"Everybody Loves an Irishman."

PANTAGES BROADWAY
"OKLAHOMA" BOB ALBRIGHT'S
Broadway Follies
with HENRY SHERR in the big Whirly, Girly Musical Melange
"STUNG"

Robertson-Cole Presents
William Christy Cabanne's Drama of the Hour,
"LIVE AND LET LIVE."
With
HARRIETT HAMMOND and GEO. NICHOLS.

SYMPHONY— Bdwy. at 6th
CLARA KIMBALL YOUNG
IN
SADA COWAN'S
Dramatic Thunderbolt of American Married Life, with an All-Star Cast.
Charge it.
A picture that EVERY HUSBAND should bring his wife to see
BETTY BLYTHE
HERBERT RAWLINSON
CLYDE COOK in "the SAILOR"
NIGEL BARRIE
CLARA KIMBALL YOUNG
SYMPHONY

KINEMA THEATER— Grand at 7th
Kinema
Louis B. Mayer presents JOHN M. STAHL'S production that will startle all men and women.
"You lied to me at the altar—Now live your lie!"
"THE CHILD THOU GAVEST ME"
LEWIS STONE
BARBARA CASTLETON
WILLIAM DESMOND
and little RICHARD HEADRICK
Comedy Attraction
LLOYD "HAM" HAMILTON
In 2 reels of fun
"THE VAGRANT"
Program of Various Other Features
KINEMA SYMPHONIC ORCHESTRA RENE WILLIAMS-CONDUCTOR

CLUNE'S BROADWAY— 528 S. Bdwy.
Clune's BROADWAY 528 So. BDWY.
The temple of super productions
By Popular Demand
3RD GALA WEEK
Mr. W. H. Clune's Premier Presentation of
NELL SHIPMAN
in
The Girl From God's Country
The greatest screen spectacle of the year.
Clune's Concert Orchestra. Augmented. Reeves Becker at the Mammoth Organ.

DE LUXE THEATER— OFF. WESTLAKE PARK
TODAY— CHARLES RAY in "SCRAP IRON"
CONTINUOUS 1:45 TO 10:30 P.M.

FLASHES.

WILL RETURN TO STAGE.

JACKIE SAUNDERS TO APPEAR IN WOODS COMEDY.

By Grace Kingsley.

Are all those picture stars who have said they intended going back to the stage acquiring cold pedal extremities? It would seem so. Nazimova, Mae Marsh, Dorothy Gish, Mabel Normand and others, too numerous to mention, have given up their stage plans, from the latest accounts.

But there's one who has just received an offer who yesterday announced her firm resolve to accept, let the chips fall where they may. She is no less a person than Jackie Saunders, former star of the Balboa Picture Company, and lately leading woman with William Farnum, Metro Pictures and others.

A. H. Woods has prevailed upon Miss Saunders to return to New York and at once begin rehearsals in a new Woods production, the name of which Miss Saunders does not know, but she suspects it may be the Avery Hopwood farce, "The Demi-Virgin." This Mr. Woods has just contracted to produce.

She is taking a rest in the country this week, but early Monday morning will see her aboard a train bound for New York.

In private life Miss Saunders is Mrs. E. D. Herkheimer, blessed with a little 3-year-old daughter, Jacqueline, Jr.—and Jacqueline and her nurse will accompany the star East.

HOOT GIBSON WHANGS HIT OVER SUPERBA.

They are certainly promoting laughs over at the Superba this week with Hoot Gibson's latest, "In Action," and the Century comedy, "Stealing Home."

A sort of pale cross between "The Three Godfathers" and "The Three Musketeers" is the feature. Gibson, J. Farrell MacDonald and Francis Ford are a trio of good-natured adventurers who adopt a young girl and who bring home the bacon fighting for her. Hoot is likable and full of paprika as ever, but it's MacDonald who corners the laughs. He hasn't had a chance to shave since "The Three Godfathers," apparently, but proves himself a comic godfather, this time, and is just as clever in that role as he was in the sob stuff.

Despite the hokum he doesn't disdain to use, he manages a capital and really human characterization.

MacDonald is a real trouper.

So is little Clara Horton, whose beauty and appealingness aren't all she has to offer. She has a fine instinct for drama, which would never let her go wrong. Francis Ford, in a sort of Bret Harte gambler's make-up, adds picturesqueness. Dorothy Wolbert, as a gabby tabby who objects to the young girl living alone in the house with her three guardians, proves herself the fine little all-around player that she is. And there's a "houn' dawg" owned by MacDonald, a constant source of grief to his master and of laughter to the audience.

A delightful little scene is that in which the hero, on buying the ranch of the orphaned heroine, in order to protect her against the crooks, stages a fake hold-up of his two partners with the girl holding a gun which he has unloaded, and which she exchanges for a loaded one, unknown to him, ending in her shooting the gambler fellow's hat off.

There are some hair-raising riding stunts and fights, which were applauded by the nearly-all-men audience. Hoot Gibson in "In Action," certainly is.

About the funniest ball game in film captivity, together with a novel bubble-blowing stunt, is a feature of a capital Century comedy, "Stealing Home."

There is a male quartet which harmonized to the hilarious delight of the crowd. The boys nearly stopped the show—would have done so entirely, but for the hard-hearted man grinding the projection machine.

Audience Chooses Program.

The audience decided things yesterday at Grauman's. At least, it was their choice of numbers which made up the program played by the orchestra, under the direction of Mischa Guterson, at the impromptu concert, a novel musical entertainment given at the picture theater.

The presentation amounted to request program, with a variation in that everything was informal. Actual calls for numbers and the applause were the guides to the selections played. While some one was urging Tschaikowsky's "Marche Slav" or the same composer's elegiac "Andante Cantabile" from a string quartet, others were asking for classic Bach or Handel compositions, and modern by D'Indy, Ravel and others.

The actual result of the impromptu voting, which was in charge of Arthur Wensel, placed on the program "William Tell" overture (Rossini;) "Souvenir" (Drdla;) "Kamenoi-Ostrow" (Rubinstein;) "Ave Maria" (Bach-Gounod,) and Coronation March from "The Prophet" (Meyerbeer.) As all the numbers were familiar to the orchestra, they were played with effectiveness and, besides, a certain spontaneity befitting the character of the concert.

The soloists were Lillian French Barr, soprano, who gave "The Birthday Song" by MacFayden, and Spross's "Jean," exhibiting a lyric-soprano of compass and quality, and S. J. Weis, bass, who rendered with resonant voice, though revealing slight insecurity in pitch, an aria from Verdi's "Ernani" and, for encore, an arrangement of the negro folk-melody "Deep River."

"Experience" in Second.

"Experience," the picture adaptation of the modern morality drama of the stage, is showing in the second week at Grauman's Rialto Theater. In settings and feminine loveliness it has very marked attractions, while the cast brings to the fore such interesting people as Richard Barthelmess, who plays the role of Youth; Marjorie Daw, Kate Bruce, Lilyan Tashman, Nita Naldi and others. The film was directed by George Fitzmaurice.

The remainder of the program is made up of musical numbers and film novelties. The principal soloist in the former is Norma Gregg, dramatic soprano.

FIANCEE DIES OF GRIEF.

[EXCLUSIVE DISPATCH.]

WARSAW (N. Y.) Sept. 18.—Grief killed Mary Miles Standish, 21, whose funeral tomorrow comes one week after the burial of her sweetheart, Lloyd Warren of Hermitage, who was asphyxiated when working in a garage. When told of his death, Miss Standish fell in a swoon which was followed by a period of semiconsciousness and delirium, until death occurred yesterday.

THE .. LOVE .. FLAME .. OF .. ROMANCE

In "Three Musketeers" at Mission.

Marguerite de la Motte,
Who visualizes D'Artagnan's lady fair in film from Dumas novel.

REVIEWS.

CHILD STAR LEADS.

RICHARD HEADRICK IS HERO IN IN STAHL PICTURE.

By Edwin Schallert.

Now that Jackie Coogan has established the precedent, it will perhaps be quite in order for a number of children to slip into the incandescents alongside the adult stars. Certainly Richard Headrick, who toddles away with the show in "The Child Thou Gavest Me" this week at the Kinema Theater, is in line for such promotion. Thanks, no doubt, to the direction of John M. Stahl, he does the most enthralling bit of kid acting that has been seen on the silver sheet since "Peck's Bad Boy," and I even believe that he edges ahead of Jackie in seeming emotion.

Every ray of brightness in the Stahl production is contributed through young Master Headrick. His little tow head and his half-mischievous smile become the constant signal for a laugh before the film is half through the projection machine. What is more, he manages in the later episodes to clutch at the feelings of the public with tears that are imbued with every semblance of reality. His bright, spontaneous charm gives a fine reality to the spoken titles, childishly humorous, that are allotted to him.

"The Child Thou Gavest Me" is, after the fashion of Stahl productions, striking in the skill of its technique—a technique which manages cleverly to cover many a dangerous fault in plot construction.

Provided nobody goes poking around it too much, this photoplay card-house will probably withstand the milder jabs of criticism. It is so laden with human interest, embellished by fine acting, that the shakiness of its structure is hardly to be perceived, until the first impression wears off, and then I question very much whether the film follower will have any particular interest in or recollection of the plot itself, but merely retain something of that joy which the child in the picture brings to the father and mother who are estranged.

Outside of the interest which attaches to the child charm of Master Headrick — supplemented by the clever direction of Mr. Stahl, the portrayal which principally commands is that of Lewis Stone as the father bent on revenging a wrong done his wife before their marriage. Mr. Stone again gives us an interpretation of notable finesse, convincing one of the reality of a very doubtful character. Barbara Castleton is emotionally compelling as the wife. William Desmond has infused naturalness into the role of the husband's suspected friend. Adele Farrington has an interesting bit as the heroine's mother.

The latest Lloyd Hamilton comedy wins a prize as a laugh-capturing festival of wild pranks.

At Whittier Affair.

Announcement has been made of the engagement of Victor Carley, baritone; Viola Wasterlain, violinist, and Kathleen Shippen, pianist, to assist in a program tomorrow evening before the Whittier Woman's Club. Club members will present a musical sketch, "The Rehearsal."

A dancer will illustrate some of Mr. Carley's French ballads, and also give a solo number, accompanied by Misses Wasterlain and Shippen.

Apollo Club Resumes.

With some forty voices, the Apollo Club of Hollywood has commenced rehearsals under the direction of Hugo Kirchhofer, at the Woman's Clubhouse of Hollywood. It is planned by the organization to give three concerts this season, and the intention is to increase the membership beyond the present number. The date has not yet been set for the first concert.

"CAPPY RICKS" WITH MEIGAN.

With Thomas Meighan and Agnes Ayres featured, "Cappy Ricks," based on Peter B. Kyne's story, and directed by Tom Forman, will open at the Grauman's Theater today in conjunction with a series of presentations staged by Sid Grauman including an atmo[illegible]

Auto Upsets, Three Killed, Nine Injured.

[EXCLUSIVE DISPATCH.]

YONKERS (N. Y.) Sept. 18.—Three persons were killed and nine injured today when an automobile went over an embankment and turned over on Central avenue, Yonkers.

The dead are Alfonse Tagernon, Philip Tiscosco and Michael Siscarlo, all of Manhattan.

Six of the injured are at Lawrence Hospital, Yonkers. The other three, after treatment were placed under arrest.

GERMANY EXPECTS TO OPEN EMBASSY SOON.

WILL APPOINT AMBASSADOR TO WASHINGTON AS SOON AS TREATY IS RATIFIED.

[BY CABLE—EXCLUSIVE DISPATCH.]

BERLIN, Sept. 18.—It is reported here that the German government expects to be able to open its Washington Embassy in October when office personnel will be sent over to occupy a building under direction of Embassy Councillor Horstman. Appointment of an ambassador is awaiting treaty ratification.

A meeting of the German National Council last night constitutionally approved the German-American peace treaty. The Bavarian representative, states Councillor Von Wolf, while declaring Bavaria's acceptance of the treaty, nevertheless makes an exception to repetition of the Versailles Treaty clause regarding Germany's responsibility for the war.

HUGHES AT PIANO.

Goldwyn Author Will Play Accompaniment for Song.

A unique event in local theater history will take place tonight at the California Theater to mark the opening of the third week of "The Old Nest." This is the personal appearance at both performances of Rupert Hughes, the author, who will play the accompaniment of his new song, "God Bless Our Home," which will be rendered by Lawrence Tibbett. Mr. Hughes wrote the words and music for this number and dedicated it to his photoplay "The Old Nest."

Hughes is well known as a musician and composer. He has played accompaniments for several of his compositions at local women's clubs. Among his literary works are a number of books on musical topics, including "American Composers," "Musical Guide," "Love Affairs of Great Musicians," and composed and published "A Riley Album," based on the works of J. Whitcomb Riley.

Train Hits Auto; Three Dead.

[BY A. P. NIGHT WIRE.]

PERRY (Iowa) Sept. 18.—Three persons were killed tonight when a train struck an automobile near here. The dead are: Nela Christianson, 40 years old, Della Christianson, 34, and Martin Nederhouse, 25.

Theaters—Amusements—Entertainments.

CALIFORNIA THEATER— Main at 8th
Extra Special Feature—Both Evening Performances
MR. RUPERT HUGHES IN PERSON
Playing the accompaniment for his new song, "GOD BLESS OUR HOME," Sung by Lawrence Tibbetts.
H. J. Middaugh, Free Immanuel Presbyterian Brotherhood, says: "Mr. Hughes has turned the screen into a marvelous mirror."
100,000 Have Seen It. Have You?
3RD AND FINAL WEEK
The OLD NEST
By RUPERT HUGHES

MILLER'S THEATER— Main Near 9th
By Special Arrangement Management Announces LADIES' 50c Boxes PLUS TAX
To view this exhibition of perfect manhood in 9 Reels
DEMPSEY vs. CARPENTIER
Every Detail of the Thrilling Contest.
ADDED ATTRACTION
HAROLD LLOYD
In the Rip-Roaring Comedy
"PINCHED"

PHILHARMONIC AUDITORIUM— FIFTH AT OLIVE F1CO 3454
TONIGHT PERSONAL APPEARANCE OF
MISS BETTY BLYTHE
THE GORGEOUS QUEEN
WILLIAM FOX PRESENTS
QUEEN OF SHEBA
MATINEE at 2:15—PRICES 25¢ to 1.00 GET YOUR
EVENINGS at 8:15—PRICES 50¢ to 1.50 RESERVATIONS NOW

TALLY'S BROADWAY— 833 S. Bdwy.
TALLY'S THIS WEEK ONLY BROADWAY 833 SOUTH BDWY.
MARIE PREVOST
IN "MOONLIGHT FOLLIES."
EXTRA ADDED ATTRACTION:
Miss Prevost and her director, King Baggot, and other well-known players will appear in person in a specially written prologue at each evening performance, appearing at 7:30 and 9:30 p.m.

SUPERBA— 520 S. Broadway
SUPERBA
SMILING HOOT GIBSON
IN A WESTERN COMEDY DRAMA
"ACTION"
SPECIAL FEATURES
TONIGHT HOOT GIBSON WILL APPEAR IN PERSON 7:30 & 9 P.M.

ORPHEUM— THE BEST IN VAUDEVILLE
THE BEST IN VAUDEVILLE
Orpheum
Orpheum Circuit
Beginning Monday Matinee
SARAH PADDEN & CO.
in
"THE CHARWOMAN"
FRANK FARRON
Dealer in Laughs
Geo.—FORD & CUNNINGHAM—Flo.
"Even As You and I"
ARTIE MEHLINGER
The Singer, and
GEORGE W. MEYER
The Composer
In a Musical Mélange
WM. L. GIBSON
AND
REGINA CONNELLI
in
"THE HONEYMOON"
SCANLON, DENNO BROS. & SCANLON
"Old Ideas Renewed"
CLAIRMONT BROTHERS
Skill—Laughs and Thrills
TOPICS OF THE DAY—ARMOY'S FABLES
WILLIAM H. CRANE
and a Select Company in
"THE MAYOR AND THE MANICURE"
Every Night at 8, 15c to $1.50. Every Day at 2, 15c to 75c. Phone: 10477, Main 917

GRAUMAN'S MILLION DOLLAR THEATER
GRAUMAN'S MILLION DOLLAR THEATER THE PLAYHOUSE OF
THOMAS MEIGHAN
in
"CAPPY RICKS"
GRAUMAN'S SYMPHONY ORCHESTRA—MISCHA GUTERSON
HENRY MURTAGH AT THE MIGHTY VOICED WURLITZER

GRAUMAN'S RIALTO— THE WORLD'S BEST MOTION PICTURE
GRAUMAN'S RIALTO
DICK BARTHELMESS:
"I repeat, I must and WILL SEE JOYCE."
EXPERIENCE
never-to-be-forgotten play by Geo. Hobart. A Performance Par-
4 Other Presentations by Sid Grauman—21 to 11 Daily.
Beginning Sunday—CECIL DE MILLE'S production
"THE AFFAIRS OF ANATOL," with 16 world famous stars

MAJESTIC THEATER— MATINEE WEDNESDAY
Mats. Sun., Wed. and Sat. at 2. Eves. 8:15 to 50.
FIFTH BIG WEEK
William A. Brady's Comedy Triumph
"THE RUINED LADY"
With MARY NEWCOMB and EDWARD EVERETT HORTON

MOROSCO THEATER— MATINEE THURS.
OLIVER MOROSCO PRESENTS
TAILOR-MADE MAN
WITH BERTHA MANN AND GAYNE WHITMAN
MATINEES, 10c TO 50c.

WASHINGTON PARK
BASEBALL
VERNON vs. SALT LAKE
Tomorrow—Game Called 2:30

MISSION THEATER— Broadway at 8th
INCOMPARABLE ACHIEVEMENT!
DOUGLAS FAIRBANKS
"The Three Musketeers"
To fully enjoy this production it is essential you arrive at opening hours
11 a.m.—1:20 p.m.—3:55 p.m.—6:30 p.m.—9:05 p.m.

HIPPODROME—Ma'n St. at 4th. NOW PLAYING
MARJORIE DAW, KING BAGGOT and FRITZI BRUNETTE in
"THE BUTTERFLY GIRL"
AND A DIVERSIFIED VAUDEVILLE BILL

GARRICK THEATER Broadway at Eighth
"OVER THE HILL"
SECOND BIG WEEK

CINDERELLA ROOF
Sixth and Olive
Dancing
Frederic Ko[illegible]

TUESDAY MORNING,

UNIO[illegible]

KILLS HIGH [illegible] MAN THEN

Miss Esther Greening, p[illegible] shot and instantly killed on Wright street shortly after n[illegible] aged about 28 years, who, [illegible] steps, turned the weapon on

PUT DOCTOR ON GRIL[illegible]

Grand Jury Qui[illegible] on Autopsy.

Takes Up the Unauthoris[illegible] Action by Physician After Death of Miss Rappe.

[BY A. P. NIGHT WIRE.]

SAN FRANCISCO, Sept. 20.—[illegible] hearing testimony concern[illegible] to alleged tampering with prose[illegible] witnesses and of an autop[illegible] to the body of Miss Virgin[illegible] Rappe, which is declared to ha[illegible] been illegal because it lacked th[illegible] consent of authorities, the coun[illegible] grand jury investigating the [illegible] case of the Roscoe Arbuckle co[illegible] reopened early this morning and [illegible] all Monday night. No actio[illegible] was taken.

The grand jurors heard the te[illegible] of four witnesses, including [illegible] Dr. M. E. Rumwell, th[illegible] man who attended Miss Rapp[illegible] during most of her illness and wh[illegible] subpoenaed. Dist.-Atty. Brad[illegible] said because he is accused [illegible] an autopsy without author[illegible] tion.

The other three were Miss Joyc[illegible] Clark, Dr. Gabor Kingstone an[illegible] Mrs. Merle7. These three were [illegible] subpoenaed concerning the allega[illegible] tions with witnesses.

At the conclusion of this session [illegible] Dist.-Atty. Brady issued a statement [illegible] which he declared that it ha[illegible] been discussed that these three wit[illegible]nesses had discussed the probabil[illegible]ity of making money out of the [illegible] case by framing Miss Joyce [illegible] to impeach the testimony o[illegible] Zeh Prevost, the most important [illegible] prosecution witness."

Arbuckle and the wife from whom [illegible] he has been separated for four [illegible] years had a reunion today in the [illegible] prisoner room at the city prison. [illegible] In charge were Mrs. Minta Durfee [illegible] Arbuckle in his arms, then affection[illegible]ately greeted her mother, Mrs. Flore[illegible]nce Bates. The three, with the pris[illegible]oner's brother, A. C. Arbuckle of [illegible] San Francisco, then had a half-hour [illegible] of conversation.

REFUSES TO SIGN.

Joyce Clark was questioned by [illegible] Dist.-Atty. Matthew A. Brady and [illegible] his deputies today, but refused to [illegible] sign a statement and accordingly [illegible] was ordered to appear before the [illegible] grand jury.

Lowell Sherman of Los Angeles, [illegible] subpoenaed to appear before [illegible] the grand jury, is en route to Chi[illegible]cago, Brady said, and no less [illegible] urgent exists to bring him back. [illegible] Sherman was an occupant of the [illegible] Arbuckle suite and was present at [illegible] the time of the tragedy.

(Continued on Second Page.)

ROBINSON ON[illegible]

Los Angeles Banker Chosen on Unem[illegible]

[EXCLUSIVE

WASHINGTON, Sept. 19.—Three Pacific Coast will represent the Far [illegible] ions called by the President when th[illegible] Department of Commerce next Mon[illegible]day, one of them will be a promi[illegible]nent [illegible] as belated acceptances are rec[illegible]eived [illegible] by Secretary Hoover.

Perhaps the most prominent of the coast representatives and cer[illegible]tainly the most experienced in mat[illegible]ters of this sort is Henry M. Rob[illegible]inson of Los Angeles, president of the First National Bank. Robinson has had national and international experience in labor matters and has for years been a large employer of labor and his selection is widely praised here.

IN PEACE NEGOTIATIONS.

Robinson was one of the most active of the Americans in the la[illegible]ter end of the peace negotiations at the close of the World War and emerged from a trying position with the respect of both the representa[illegible]tives of labor and the employers. Since he was a member of the sec[illegible]ond industrial conference and was chairman of the bituminous coal commission of 1920, Robinson also was a trustee of the United States Shipping Board and had a close in[illegible]sight into the labor troubles of that organization.

Mortimer Fleishhacker, another California banker, from San Fran[illegible]cisco, who was a mediator for the Shipping Board during the war in labor matters and a regent of the University of California, is an ex[illegible]pert on international exchange and